



A Textron Company

# **Express L6 Li**

## **Service Parts Manual**



# SERVICE PARTS MANUAL

## ELECTRIC POWERED VEHICLE

### EXPRESS L6 Li

### STARTING MODEL YEAR 2019

Never modify the vehicle in any way that will alter the weight distribution of the vehicle, decrease its stability or increase the speed beyond the factory specifications. Such modifications can cause serious personal injury or death. Textron Specialized Vehicles prohibits and dis-claims responsibility for any such modifications or any other alteration which would adversely affect the safety of the vehicle.

TSV reserves the right to incorporate engineering and design changes to products in this manual, without obligation to include these changes on units sold previously.

The information contained in this manual may be revised periodically by TSV, and therefore is subject to change without notice.

TSV DISCLAIMS LIABILITY FOR ERRORS IN THIS MANUAL, and SPECIFICALLY DISCLAIMS LIABILITY FOR INCIDENTAL AND CONSEQUENTIAL DAMAGES resulting from the use of the information and materials in this manual.

These are the original instructions as defined by 2006/42/EC.

#### TO CONTACT US:

Textron Specialized Vehicles, Inc.  
1451 Marvin Griffin Road  
Augusta, Georgia, USA 30906-3852

#### NORTH AMERICA:

Technical Assistance & Warranty PHONE: 1-800-774-3946, FAX: 1-800-448-8124

Service Parts PHONE: 1-888-438-3946, FAX: 1-800-752-6175

International: PHONE: 001-706-798-4311, FAX: 001-706-771-4609

## GENERAL INFORMATION

To obtain a copy of the limited warranty applicable to the vehicle, call or write a local Distributor, authorized Branch or the Warranty Department with vehicle serial number and manufacturer code.

The use of non Original Equipment Manufacturer (OEM) approved parts may void the warranty.

Tampering with or adjusting the governor to permit vehicle to operate at above factory specifications will void the vehicle warranty.

When servicing engines, all adjustments and replacement components must be per original vehicle specifications in order to maintain the United States of America Federal and State emission certification applicable at the time of manufacture.

### BATTERY PROLONGED STORAGE

All batteries will self discharge over time. The rate of self discharge varies depending on the ambient temperature and the age and condition of the batteries.

A fully charged battery will not freeze in winter temperatures unless the temperature falls below -75° F (-60° C).

### BATTERY DISPOSAL

Lead-acid batteries are recyclable. Return whole scrap batteries to distributor, manufacturer or lead smelter for recycling. For neutralized spills, place residue in acid-resistant containers with absorbent material, sand or earth and dispose of in accordance with local, state and federal regulations for acid and lead compounds. Contact local and/or state environmental officials regarding disposal information.

# TABLE OF CONTENTS

<b>SECTION</b>	<b>Page No.</b>
HOW TO USE THE SERVICE PARTS MANUAL.....	V
ACCELERATOR.....	A - 1
BATTERY CHARGER.....	B - 1
BODY.....	C - 1
BRAKES.....	D - 1
ELECTRICAL.....	E - 1
ELECTRONIC SPEED CONTROL.....	F - 1
FRONT SUSPENSION AND STEERING.....	G - 1
MOTOR.....	H - 1
REAR AXLE.....	J - 1
REAR SUSPENSION.....	K - 1
TRUCK BED.....	L - 1
SEATING.....	M - 1
WEATHER PROTECTION.....	N - 1
WHEELS AND TIRES.....	P - 1
DECALS AND LABELS.....	R - 1



# HOW TO USE THE SERVICE PARTS MANUAL

This manual is divided into several sections:

- GENERAL INFORMATION
- ILLUSTRATED PARTS BREAKDOWN

The first section, GENERAL INFORMATION, contains the following information:

- WARRANTY INFORMATION
- TABLE OF CONTENT
- HOW TO USE THE SERVICE PARTS MANUAL

The second section, ILLUSTRATED PARTS BREAKDOWN, contains illustrations and parts lists for all systems of your vehicle.

## USE OF THE MANUAL

To use this manual, consult the TABLE OF CONTENTS to locate the information or illustration required.

Introduction of some revisions varies due to supply of components; therefore, it is possible that various combinations of components may be found that are not directly reflected by each illustration. Consult the illustration that best suits your situation and then contact the Service Parts Department. It is important that the serial number or VIN of your vehicle and the model name be supplied to Service Parts when ordering any replacement components.

# HOW TO USE THE SERVICE PARTS MANUAL

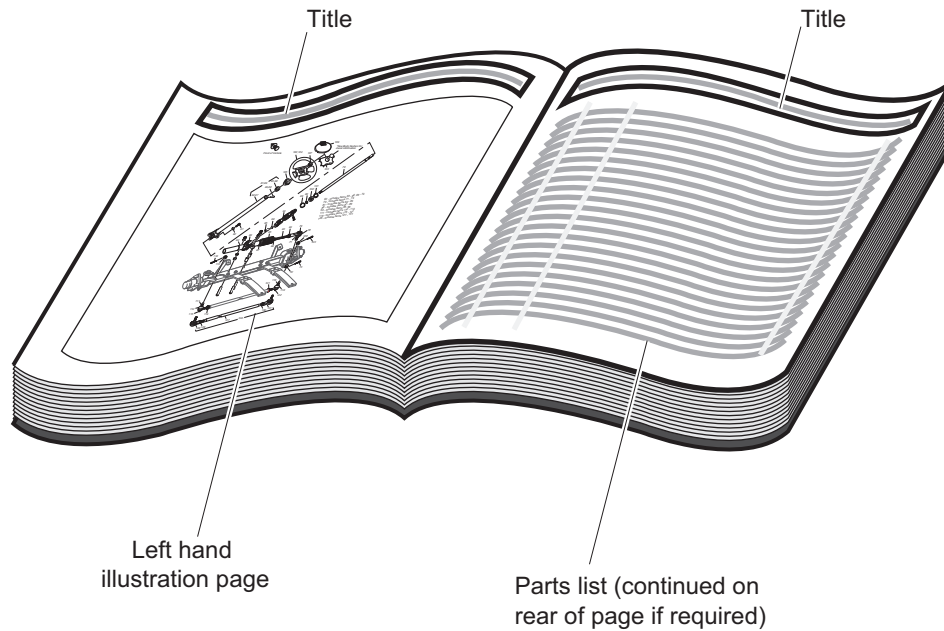

## 1. WHEN THE PART NUMBER IS NOT KNOWN

- Determine the function and application of the part required. Turn to the Table of Content and select the most appropriate title.
- Turn to the page number indicated and locate the desired part on the illustration.
- From the illustration, obtain the item number assigned to the desired part. Refer to the accompanying description for specific information regarding the part.

## 2. IF YOU KNOW THE PART NUMBER

- Locate the part number or description in the appropriate column on the parts list page.

NOTE: It is suggested that you confirm that the part selected is correct by verifying it with the pictorial representation on the illustrated page.

Should an asterisk (\*) appear in the part number column on the parts list page, read upwards until a part number is found. The part number is the lowest assembly sold by Service Parts and the asterisk (\*) indicates that the part depicted is not available for purchase.

NOTE: Descriptions are indented under the assembly that they are used on. That assembly is, in turn listed under the assembly that it is used on. This process is repeated until the highest final assembly is reached.

**To facilitate the maintenance and repair of the vehicle, a Repair and Service Manual is available from the Service Parts Department.**



## 3. COLOR CODE FOR BODY COMPONENTS

The last two digits of the part number for the body part will denote the color code, locate the part number for the cowl, rear body, seat pod, side panel or seat wrap then locate your color in the list below, replace the last \*\* or XX with the two digit color code.

<b><u>CODE #</u></b>	<b><u>DESCRIPTION</u></b>
02	SPECIAL COLOR
11	BLACK
19	PATRIOT BLUE PEARL
20	INFERNO RED METALLIC
26	STEEL BLUE PEARL
31	METALLIC CHARCOAL
35	SAFETY YELLOW
36	IVORY
37	FOREST GREEN
38	BRIGHT WHITE
39	FLAME RED
41	ELECTRIC BLUE
42	PLATINUM
43	BURGUNDY
44	ALMOND
51	SUNBURST ORANGE
52	BRITISH RACING GREEN
69	MONSTER GREEN
74	BARLEY GOLD
75	OASIS GREEN
76	JAVA BROWN
79	JACOBSEN ORANGE 172
A5	OCEAN GRAY

# ACCELERATOR

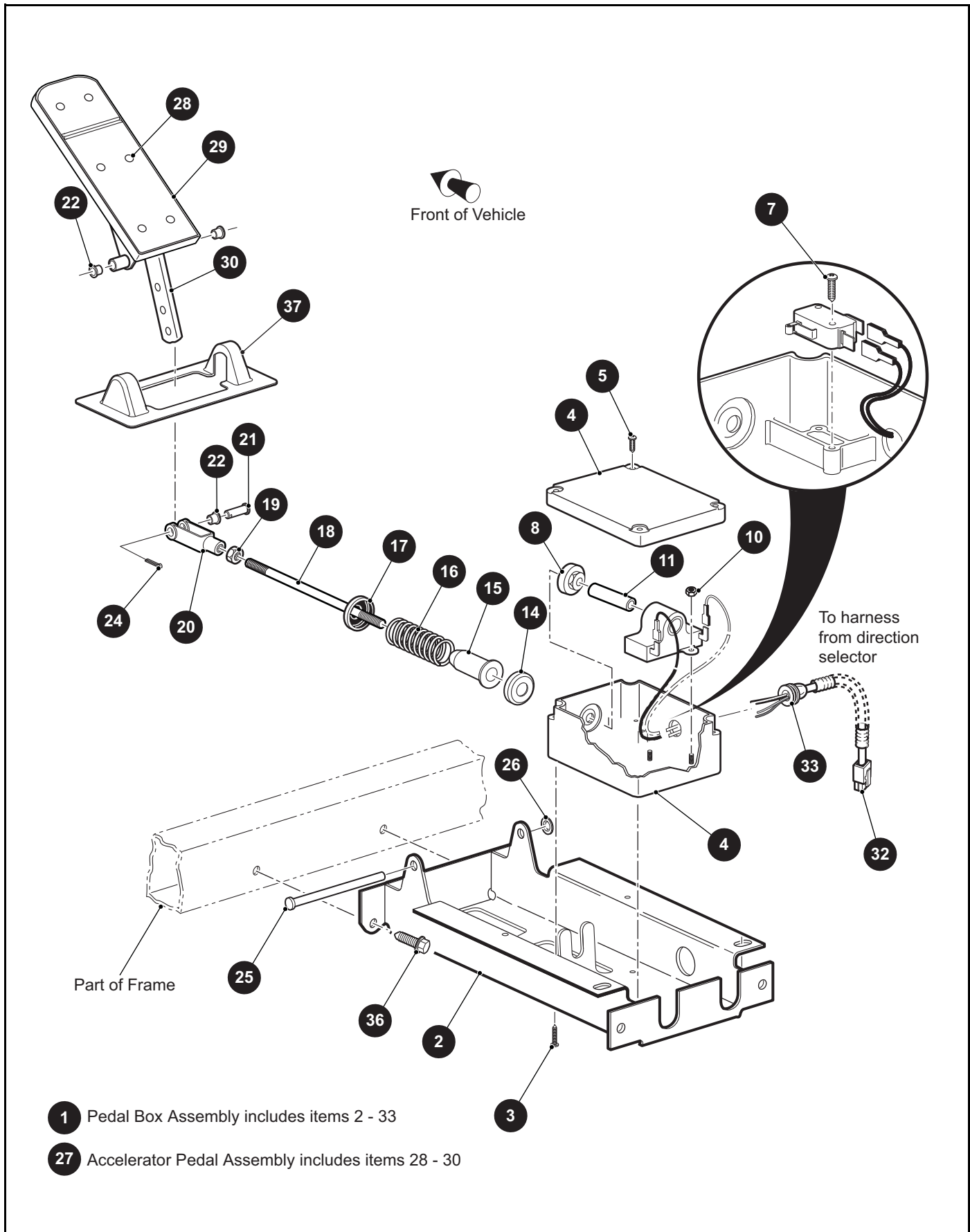

THE USE OF NON U.L. PARTS WILL VOID ANY U.L. LISTING.

When ordering parts, please specify the model and serial number of the product.

\* Indicates a component that is not available as an individual part.

\*\*\* Indicates consult Customer Service Department for additional information.

ITEM	PART NO.	1 2 3 4 5	DESCRIPTION	QTY.
1	654643		Pedal Box Assembly (Includes Items 2 - 33).....	1
2	652241G03		Accelerator Pedal Bracket .....	1
3	01051G01		Pan Head Phillips Screw, #8 - 10 x 1/2" Lg .....	4
4	25853G01		Pedal Box and Cover.....	1
5	00684G6		Truss Head Screw (SS), #8 - 32 x 3/4" Lg.....	2
6				
7	01050G02		Pan Head Torx Screw, #4 - 20 x 5/8" Lg.....	2
8	28444G01		Accelerator Rod Cam .....	1
9				
10	00983G01		Self Threading Nut, .38" .....	2
11	602484		Plunger .....	1
12				
13				
14	17677G1		Spring Retainer.....	1
15	17979G1		Bushing, .75" x 2" Lg .....	1
16	73046G01		Compression Spring .....	1
17	17677G2		Spring Retainer, 3/8".....	1
18	73332G01		Accelerator Rod.....	1
19	00532G4		Hex Nut, 5/16" - 24 .....	1
20	10385G4		Clevis Yoke (Adjustable).....	1
21	10386G3		Clevis Pin, 5/16" x 13/16" Lg .....	1
22	17838G1		Nylon Bushing, .37" x .31" Lg .....	3
23				
24	10387G3		Cotter Pin, 3/32" x 3/4" Lg .....	1
25	74432G01		Pedal Pivot Pin .....	1
26	12064G6		Push Nut, 5/16".....	1
27	25799G03		Accelerator Pedal Assembly (Includes Items 28 - 30) .....	1
28	*		Oval Rivet, 3/16" x 7/16" Lg .....	6
29	27512G01		Accelerator Pedal Pad .....	1
30	652824		Accelerator Pedal.....	1
31				

# ACCELERATOR

THE USE OF NON U.L. PARTS WILL VOID ANY U.L. LISTING.

When ordering parts, please specify the model and serial number of the product.

\* Indicates a component that is not available as an individual part.

\*\*\* Indicates consult Customer Service Department for additional information.

ITEM	PART NO.	1	2	3	4	5	DESCRIPTION	QTY.
32	654644						Pedal Harness.....	1
33	654645						Grommet (Rubber).....	1
34								
35								
36	00715G2						Hex Washer Head Bolt, 5/16" - 18 x 4/5" Lg.....	4
37	70135G01						Pedal Pivot Cover.....	1



# BATTERY CHARGER

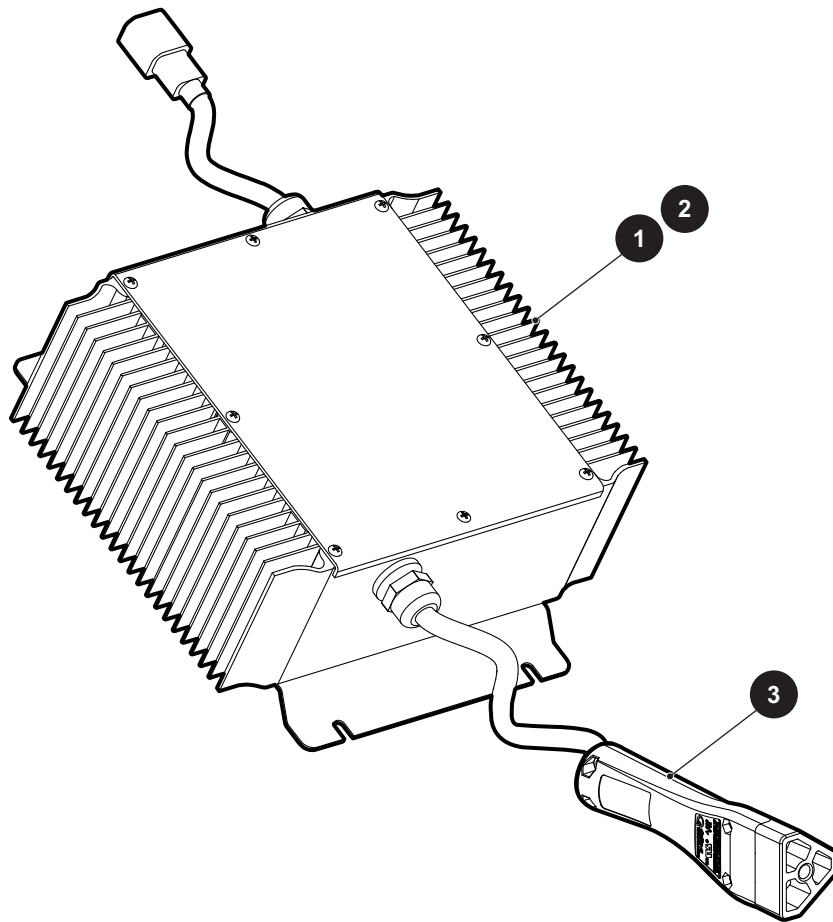

# BATTERY CHARGER

THE USE OF NON U.L. PARTS WILL VOID ANY U.L. LISTING.

When ordering parts, please specify the model and serial number of the product.

\* Indicates a component that is not available as an individual part.

\*\*\* Indicates consult Customer Service Department for additional information.

ITEM	PART NO.	1 2 3 4 5	DESCRIPTION	QTY.
1	653214		Battery Charger, 51V, 3 Meter Chord .....	1
2	653217		Battery Charger, 51V, 5.5 Meter Chord .....	1
3	657667		Battery Charger Paddle.....	1







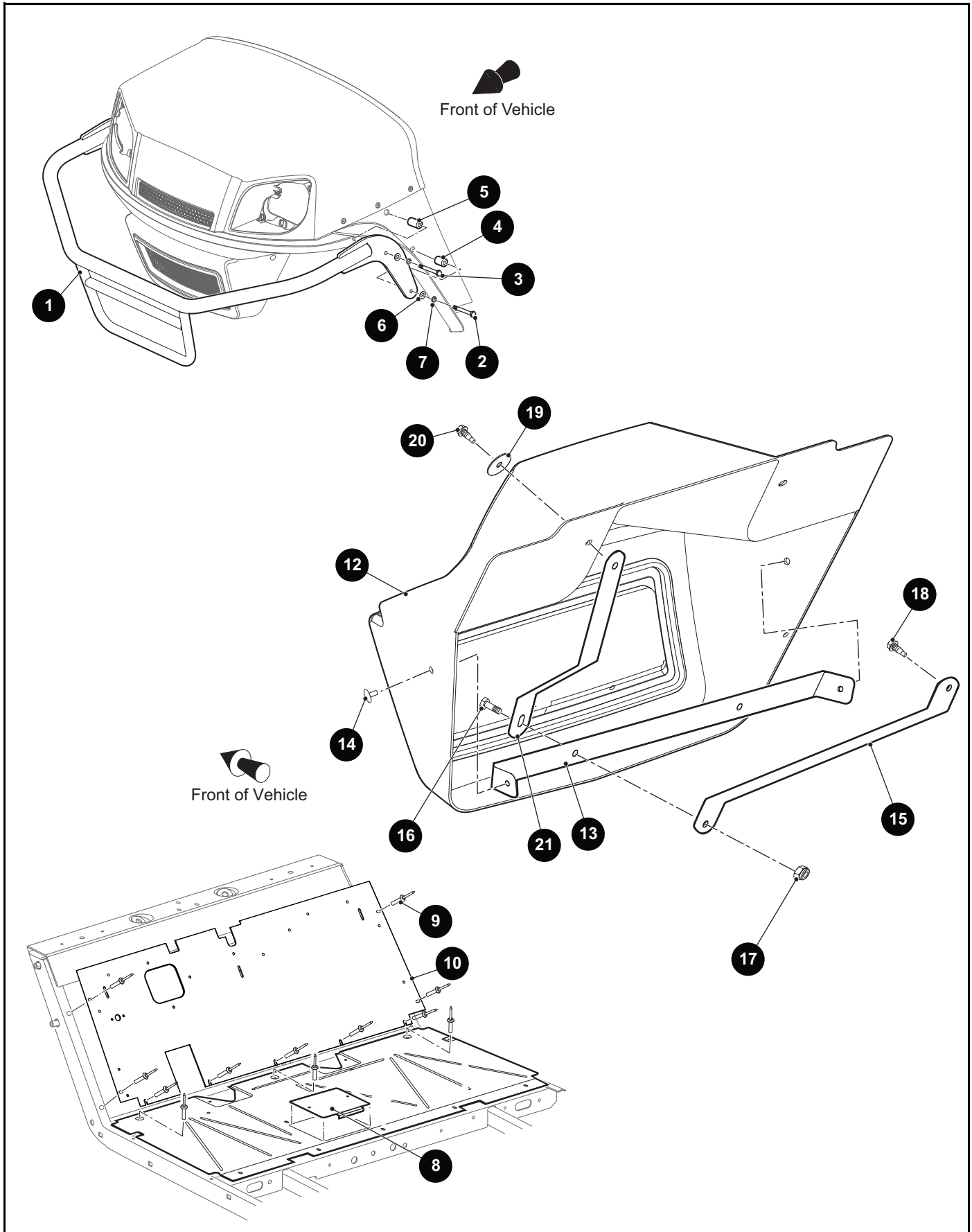

THE USE OF NON U.L. PARTS WILL VOID ANY U.L. LISTING.

When ordering parts, please specify the model and serial number of the product.

\* Indicates a component that is not available as an individual part.

\*\*\* Indicates consult Customer Service Department for additional information.

ITEM	PART NO.	1 2 3 4 5	DESCRIPTION	QTY.
1	617620		Brushguard.....	1
2	00440G2		Hex Head Bolt, 5/16" - 18 x 2 1/4" Lg, Grade 5 .....	2
3	00440G6		Hex Head Bolt, 5/16" - 18 x 2 3/4" Lg, Grade 5 .....	2
4	75048G04		Spacer, .328" x .75" x 1" Lg .....	2
5	75048G02		Spacer, .328" x .75" x 1.31" Lg .....	2
6	00559G8		Flat Washer (Narrow), 5/16".....	4
7	00565G8		Lock Washer, 5/16" .....	4
8	70452G01		Access Cover .....	1
9	14601G11		Rivet (Aluminum), 3/16" x 9/16" Lg .....	16
10	641260		Upper Floor Panel.....	1
11				
12	613273		Front Fascia .....	1
13	654275		Front Fascia Bracket.....	1
14	15058G1		Rivet (Aluminum Black), 3/16" x .45" .....	2
15	654276		Front Fascia Brace .....	2
16	00414G6		Hex Head Bolt, 1/4" - 20 x 3/4" Lg, Grade 5 .....	2
17	14390G4		Lock Nut, 1/4" - 20 .....	2
18	01038G01		Hex Washer Head Swageform Screw, 1/4" - 20 x .700" Lg .....	2
19	16469G1		Fender Washer, 1 1/4" O.D. x 9/32" I.D. ....	2
20	71102G03		Hex Washer Head Taptite Bolt, 1/4" - 20 x 1.15" Lg, Grade 5.....	2
21	664610		Cowl Strap.....	11

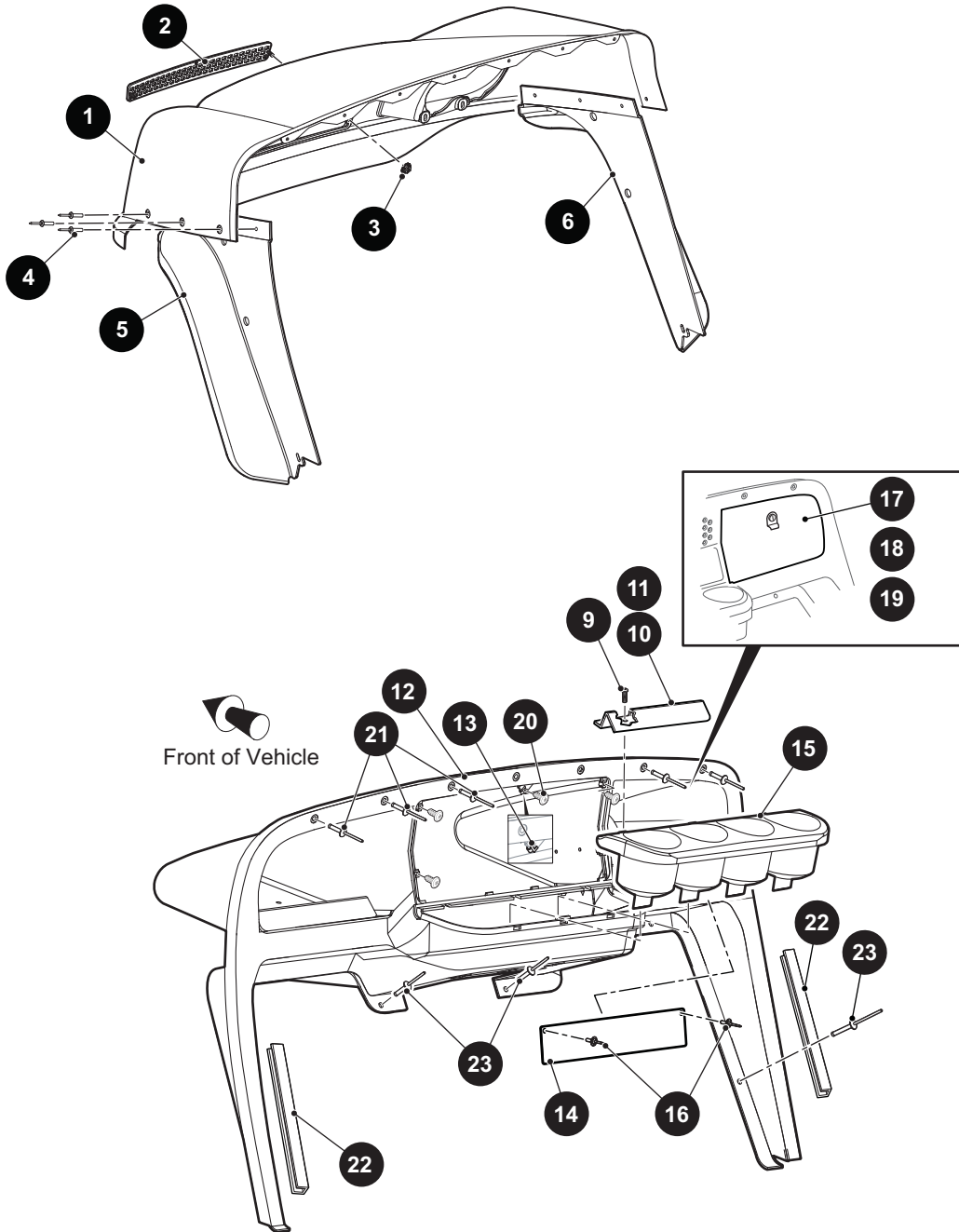

- 7 Instrument Panel Assembly includes items 8 - 16
- 8 Instrument Panel Assembly with Ball Deflector includes items 9 - 13

THE USE OF NON U.L. PARTS WILL VOID ANY U.L. LISTING.

When ordering parts, please specify the model and serial number of the product.

\* Indicates a component that is not available as an individual part.

\*\*\* Indicates consult Customer Service Department for additional information.

ITEM	PART NO.	1 2 3 4 5	DESCRIPTION	QTY.
1	613036G0**		Cowl (See HOW TO USE Section for COLOR CODES) .....	1
2	617643		Grill Cover .....	1
3	71597G01		Self Threading Nut, 5mm x 10mm x 15mm.....	2
4	71055G01		Rivet, 3/16" x 1" Lg .....	6
5	614378		Fender Flare (Driver Side) .....	1
6	613274		Fender Flare (Passenger Side).....	1
7	674314		Instrument Panel Assembly (Includes Item 8 - 16 ).....	1
8	71917G01		Instrument Panel Assembly with Ball Deflector (Includes Item 9 - 13) .....	1
9	00614G3		Pan Head Phillips Screw, #8 - 18 x 5/8" Lg.....	6
10	71153G01		Ball Deflector (Passenger Side) .....	1
11	71154G01		Ball Deflector (Driver Side) .....	1
12	628010		Instrument Panel .....	1
13	71364G02		Speed Nut "J" Type, #8 .....	5
14	662223		Safety Console Label Bracket .....	1
15	71158G01		Cup Holder Insert .....	1
16	71055G01		Rivet (Aluminum), 3/16" x 1" Lg .....	2
17	75459G01		Glove Box (Driver/Passenger Side) .....	1
18	75459G02		Glove Box (Driver Side ) .....	1
19	75459G03		Glove Box (Passenger Side ).....	1
20	608290		Self Tapping Screw, #10 - 16 x 3/4" Lg .....	5
21	71055G01		Rivet (Aluminum), 3/16" x 1" Lg .....	7
22	71115G01		Vinyl Trim .....	2
23	71055G01		Rivet (Aluminum), 3/16" x 1" Lg.....	2

# BODY

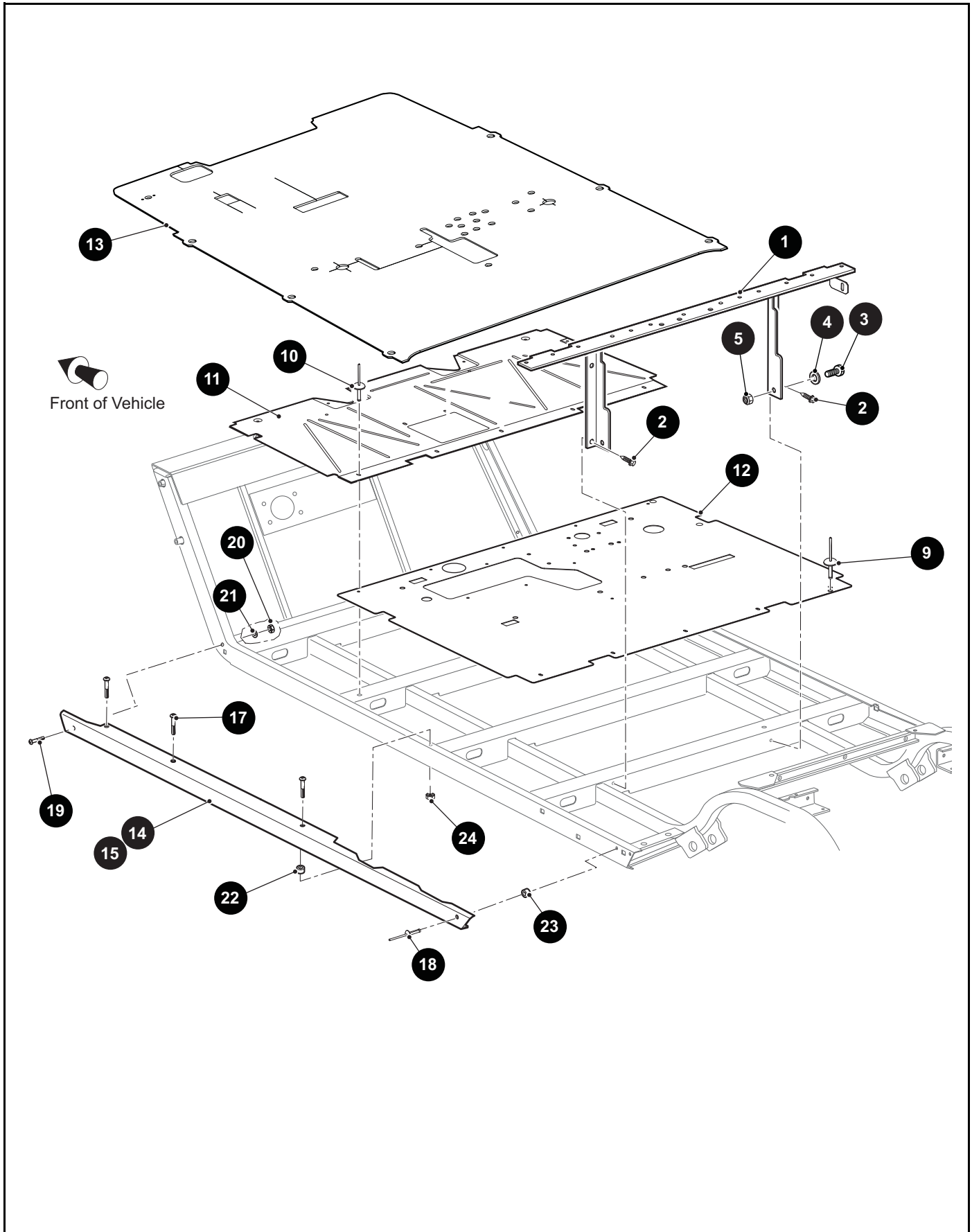

THE USE OF NON U.L. PARTS WILL VOID ANY U.L. LISTING.

When ordering parts, please specify the model and serial number of the product.

\* Indicates a component that is not available as an individual part.

\*\*\* Indicates consult Customer Service Department for additional information.

ITEM	PART NO.	1 2 3 4 5	DESCRIPTION	QTY.
1	70441G01		Seat Frame .....	1
2	00715G2		Hex Washer Head Screw, 5/16" - 18 x .875 " Lg .....	2
3	00438G6		Hex Head Bolt, 5/16" - 18 x 3/4" Lg, Grade 5 .....	2
4	00559G8		Flat Washer, 5/16" .....	2
5	11098G6		Lock Nut , 5/16" - 18 .....	2
6				
7				
8				
9	10570G10		Domed Rivet (SS), 5/32" x 9/16" Lg .....	10
10	14601G11		Rivet (Aluminum), 3/16" x 9/16" Lg .....	5
11	70451G01		Lower Floor Panel .....	1
12	648840		Rear Floor Panel .....	1
13	652149G02		Floormat .....	1
14	618888		Rocker Panel (Driver Side) .....	1
15	618889		Rocker Panel (Passenger Side) .....	1
16				
17	634161		Flanged Button Head Torx Bolt, M6 - 1 x 30mm Lg .....	3
18	15058G6		Rivet (Aluminum), 3/16" x .95" Lg .....	1
19	00789G2		Truss Head Phillips Screw (SS), #10 - 24 x 1 1/4" Lg .....	1
20	14390G10		Lock Nut, #10 - 24 .....	1
21	00660G5		Flat Washer, #10 .....	1
22	23726G4		Spacer, 5/16" .....	3
23	23726G4		Spacer, 5/16" .....	1
24	601476		Flanged Lock Nut, M6 - 1 .....	3

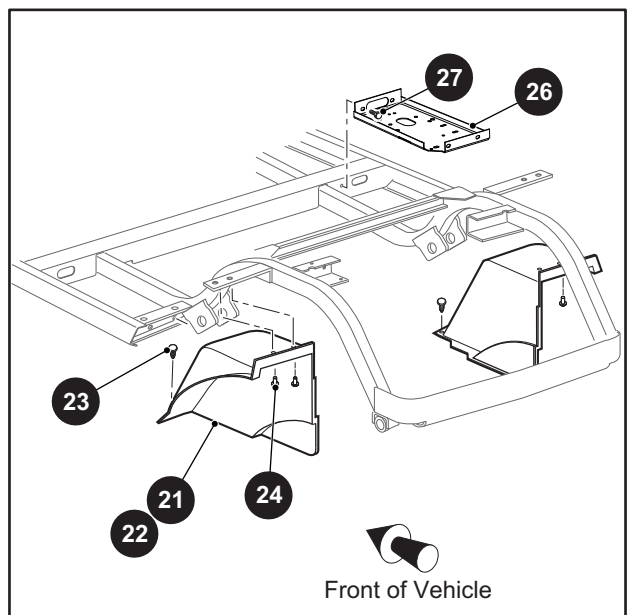
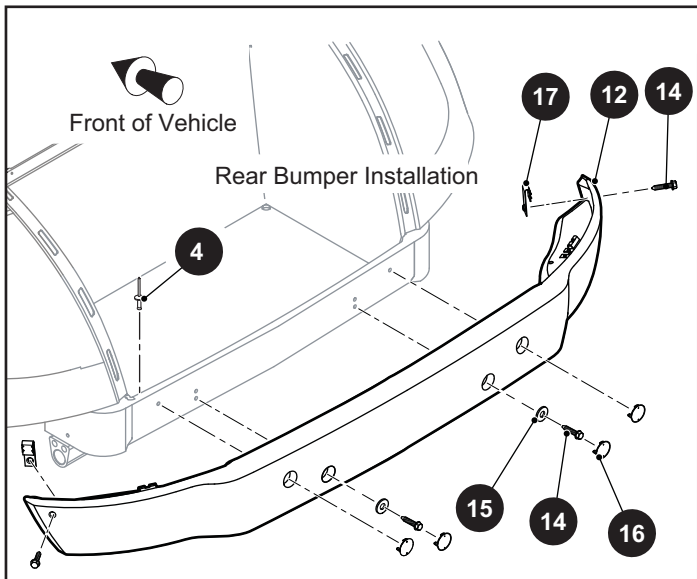
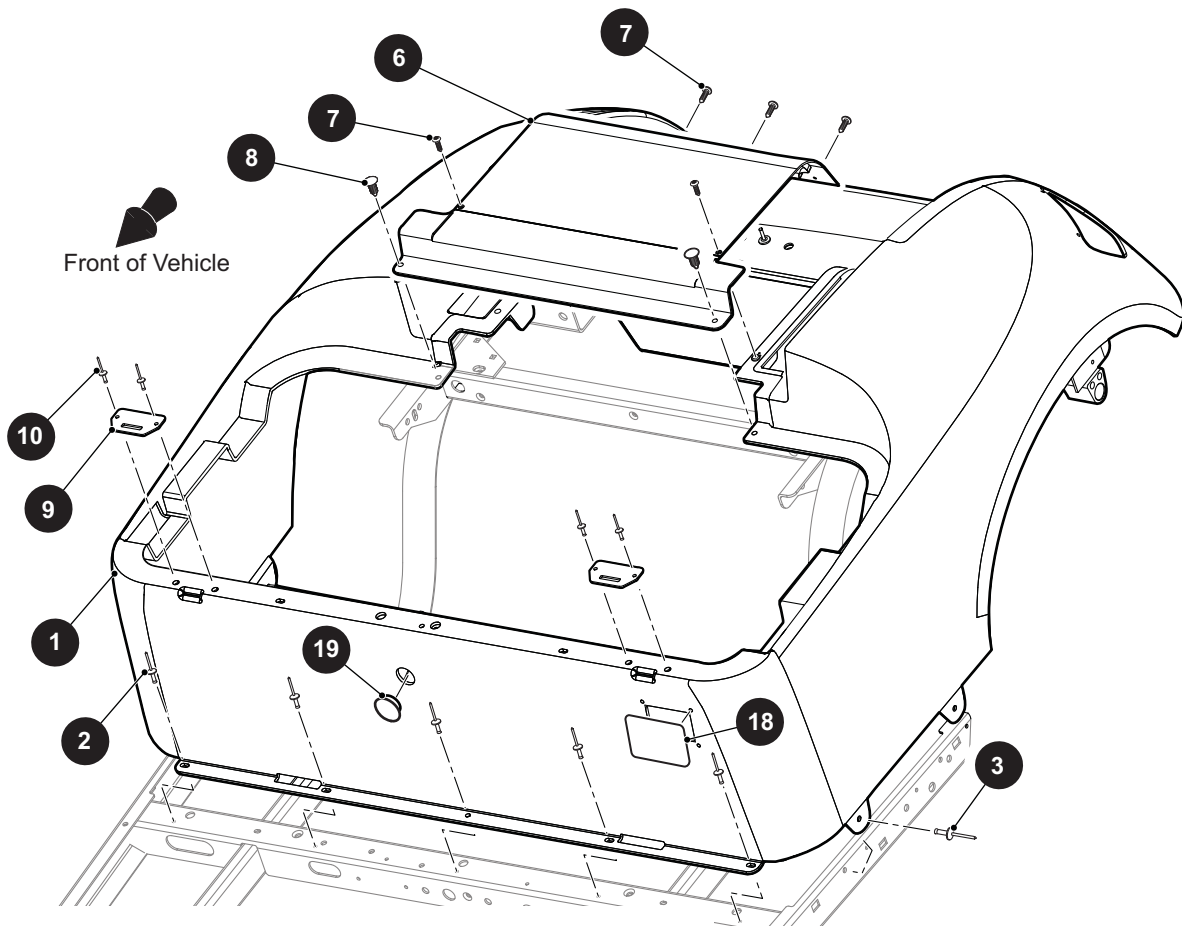



THE USE OF NON U.L. PARTS WILL VOID ANY U.L. LISTING.

When ordering parts, please specify the model and serial number of the product.

\* Indicates a component that is not available as an individual part.

\*\*\* Indicates consult Customer Service Department for additional information.

ITEM	PART NO.	1 2 3 4 5	DESCRIPTION	QTY.
1	625272G1XX		Rear Body (With Taillights) ..... (See HOW TO USE Section for COLOR CODES)	1
2	10570G10		Rivet (SS), 5/32" x 9/16" Lg .....	2
3	10570G12		Rivet (Aluminum), .257" x .556" Lg .....	2
4	633917		Rivet (Plastic).....	2
5				
6	71320G01		Access Panel .....	1
7	01107G01		Pan Head Torx Screw (SS), #8 x .63" Lg .....	5
8	16816G2		Ratchet Rivet, .25" x .887" .....	2
9	71609G01		Seat Hinge Plate .....	2
10	10570G11		Rivet (SS), 5/32" x .70" Lg .....	4
11				
12	71451G02		Rear Bumper.....	1
13				
14	71102G01		Hex Head Bolt, 1/4" - 20 x 3/4" Lg, Grade 5 .....	4
15	00571G2		Flat Washer, 5/16" .....	2
16	71455G01		Bumper Plug .....	4
17	71554G01		"J" - Type Nut Retainer, 1/4" - 20.....	4
18	666066		Cover Plate .....	1
19	71316G01		Plug .....	1
20				
21	635054G02		Fender Liner (Driver Side).....	1
22	635054G03		Fender Liner (Passenger Side).....	1
23	16816G2		Ratchet Fastener, 1/4" x .887" Lg .....	2
24	14601G17		Rivet (Aluminum), 3/16" x .575" Lg .....	2
25				
26	70244G05		Battery Tray (Passenger Side).....	1
27	00715G2		Hex Washer Head Screw, 5/16" - 18 x .8" Lg .....	4

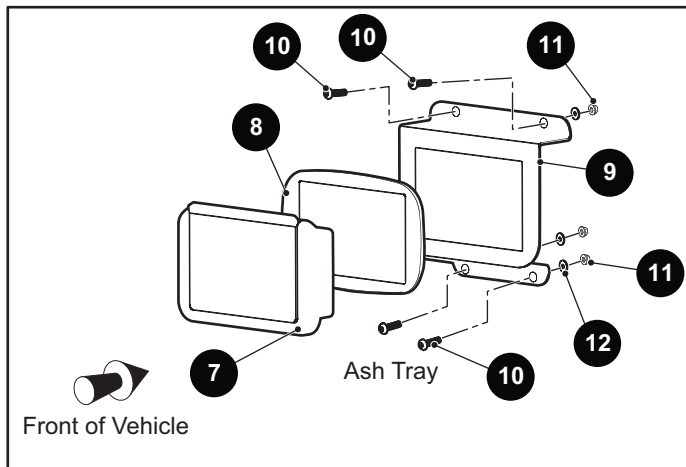
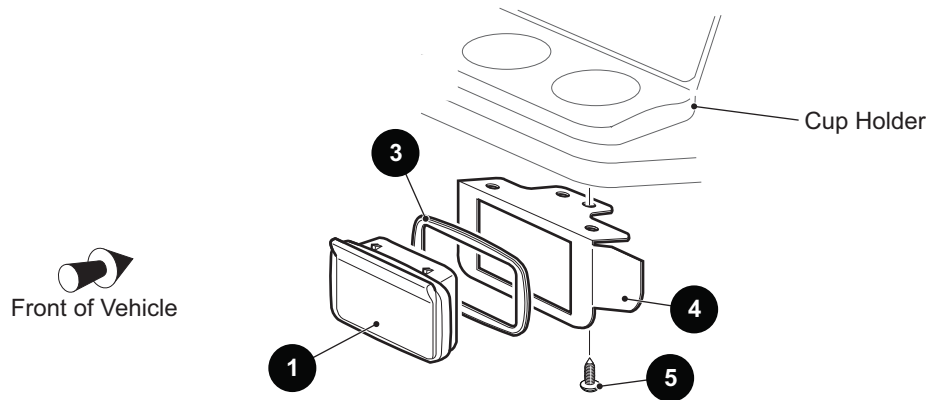

6 Ash Tray, Seat Pod Kit includes items 7 - 12

THE USE OF NON U.L. PARTS WILL VOID ANY U.L. LISTING.

When ordering parts, please specify the model and serial number of the product.

\* Indicates a component that is not available as an individual part.

\*\*\* Indicates consult Customer Service Department for additional information.

ITEM	PART NO.	1 2 3 4 5	DESCRIPTION	QTY.
1	27731G01		Ash Tray .....	1
2				
3	27736G01		Gasket.....	1
4	75108G02		Bracket.....	1
5	00106G6		Pan Head Phillips Screw, #12 - 14 x .75" Lg.....	4
6	632412		Ash Tray, Seat Pod Kit (Includes Items 7 - 12) .....	1
7	27731G01		Ash Tray .....	1
8	27736G01		Gasket .....	1
9	631079		Bracket .....	1
10	601326		Button Head Torx Bolt, M6 - 1 x 20mm Lg.....	4
11	601476		Flanged Lock Nut, M6 .....	4
12	16469G1		Fender Washer, 9/32" I.D x 1 1/4" O.D.....	4





1 Brake Pedal Assembly (With Brake Lights) includes items 2 - 28

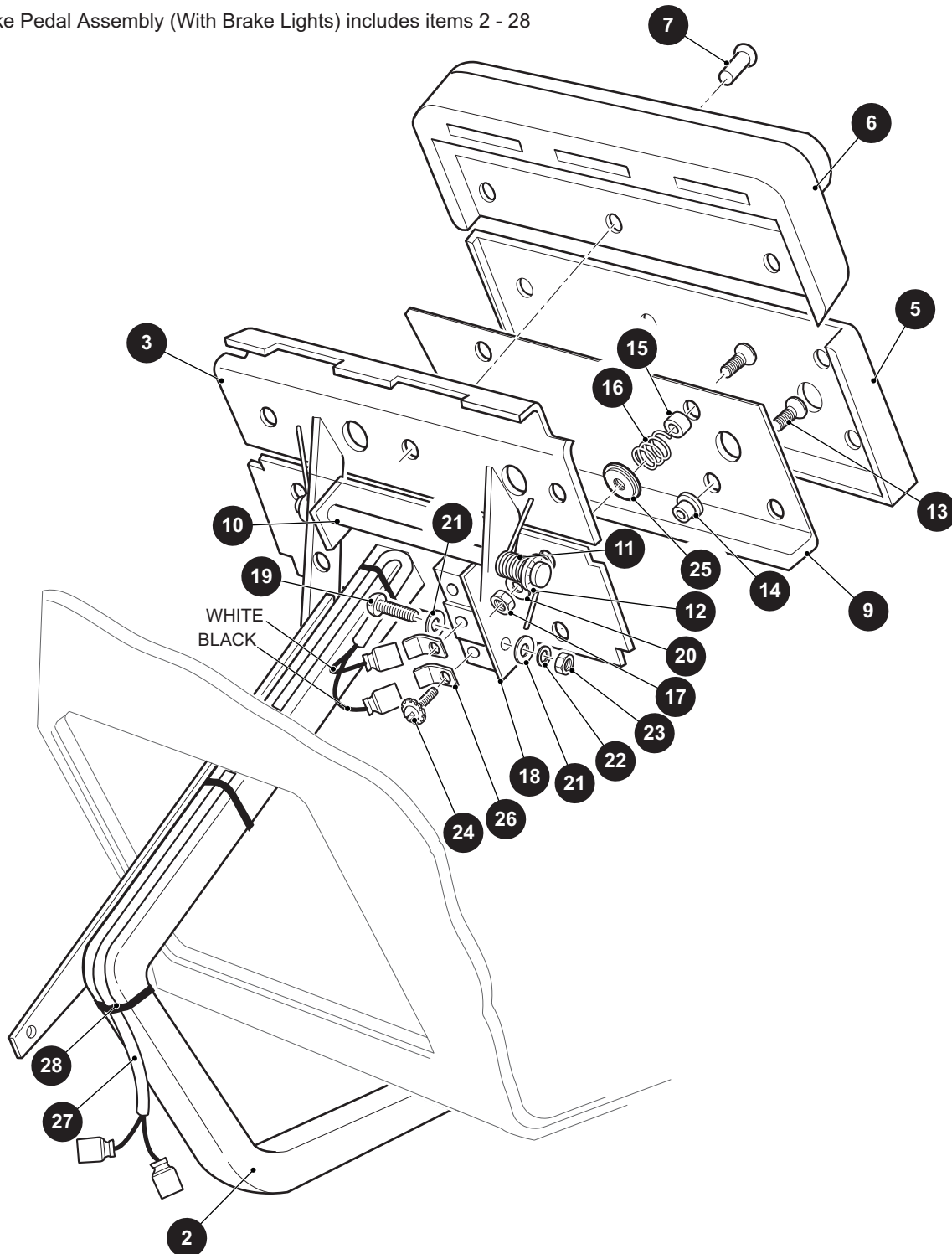

# BRAKES

THE USE OF NON U.L. PARTS WILL VOID ANY U.L. LISTING.

When ordering parts, please specify the model and serial number of the product.

\* Indicates a component that is not available as an individual part.

\*\*\* Indicates consult Customer Service Department for additional information.

ITEM	PART NO.	1 2 3 4 5	DESCRIPTION	QTY.
1	70690G02		Brake Pedal Assembly (with Brake Lights) (Includes Items 2 - 28).....	1
2	652791G03		Brake Pedal .....	1
3	652253G03		Park Brake Pedal.....	1
4				
5	70257G01		Service Brake Pad.....	1
6	70256G01		Park Brake Pad .....	1
7	16409G1		Oval Rivet, 3/8" x 15/32" Lg.....	9
8				
9	652820		Service Brake Pedal Plate.....	1
10	70682G01		Pivot Pin .....	1
11	70681G01		Torsion Spring, .408" Dia x .93" Lg .....	2
12	658825		Push Nut, 5/16".....	2
13	00737G8		Flat Head Phillips Screw, #10 - 24 x 1" Lg, Grade 5.....	4
14	00739G1		Rubber Nut, #10 - 24 .....	2
15	652355		Brake Pedal Spacer.....	2
16	27137G01		Conical Spring .....	2
17	14390G10		Lock Nut, #10 - 24 .....	2
18	10606G8		Micro Switch .....	1
19	00645G2		Pan Head Phillips Screw, #6 - 32 x 1 1/4" Lg .....	2
20	00559G5		Flat Washer, #10.....	2
21	00559G3		Flat Washer, #6.....	4
22	00565G3		Lock Washer, #6 .....	2
23	00525G5		Hex Nut, #6 - 32 .....	2
24	13514G1		Pan Head Phillips Screw with Internal Tooth Lock Washer, #6 - 32 x .22" Lg.....	2
25	00642G8		Flat Washer, 5/16" .....	2
26	14628G1		Faston Tab.....	2
27	24605G1		Wire Harness, Brake Light.....	1
28	17618G1		Nylon Clamp, 7" Lg .....	2

36 Compensator Assembly includes items 37 - 49

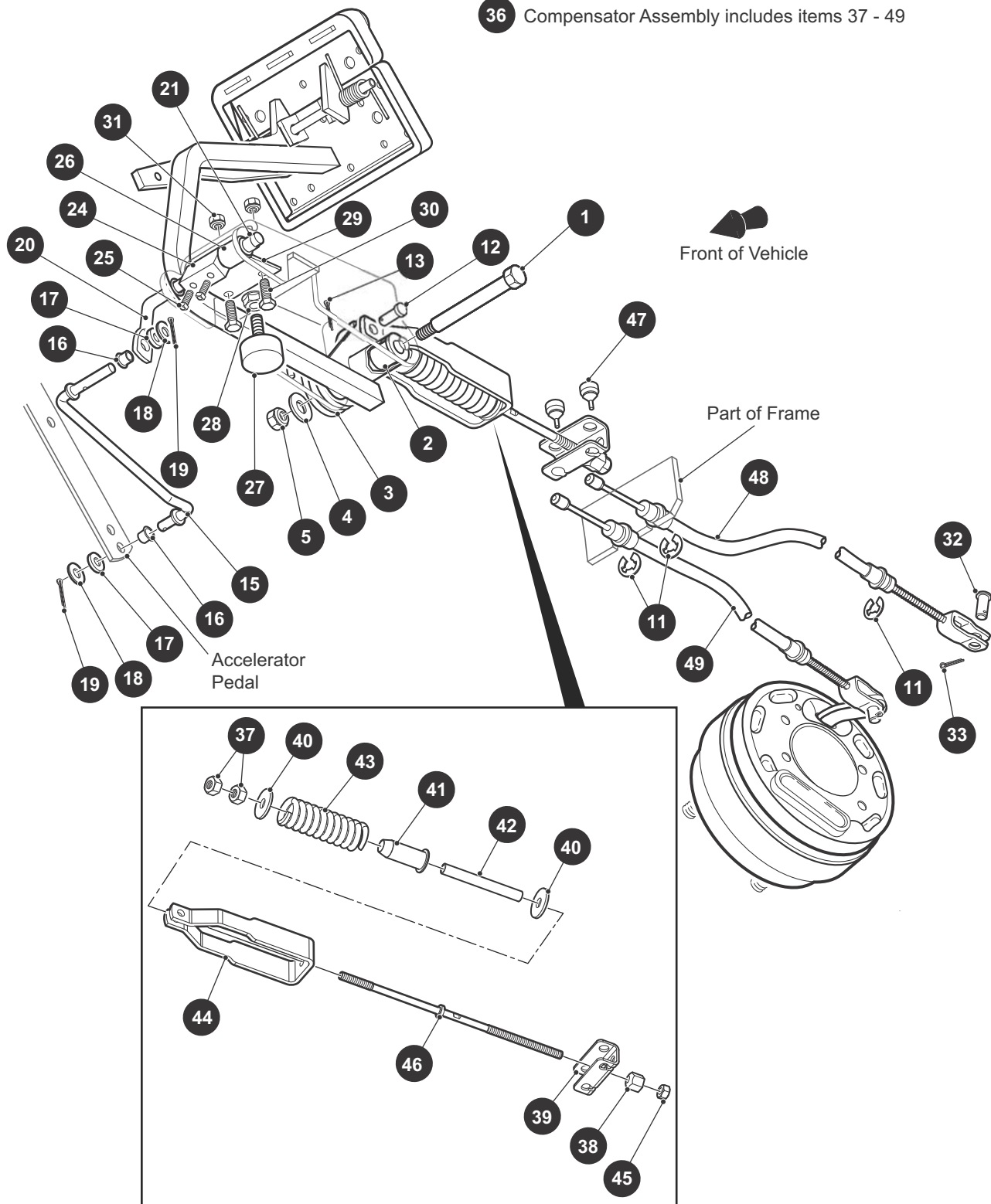



THE USE OF NON U.L. PARTS WILL VOID ANY U.L. LISTING.

When ordering parts, please specify the model and serial number of the product.

\* Indicates a component that is not available as an individual part.

\*\*\* Indicates consult Customer Service Department for additional information.

ITEM	PART NO.	1 2 3 4 5	DESCRIPTION	QTY.
1	70582G01		Hex Head Shoulder Bolt (SS), 3/4" x 4.03", 3/8" - 16 x .62" Lg .....	1
2	70581G01		Flanged Bushing, .1.062" O.D. x .795" I.D.....	2
3	70676G01		Torsion Spring .....	1
4	00643G1		Lock Washer, 3/8" .....	1
5	11098G5		Lock Nut, 3/8" - 16 .....	1
6	01038G01		Hex Washer Head Bolt, 1/4" - 20 x .7" Lg (Not Illustrated).....	1
7	12416G2		Nylon Wedge Lock Clamp (Not Illustrated) .....	3
8				
9				
10				
11	01111G01		Retaining Ring (SS), Dia .8" .....	4
12	10386G3		Clevis Pin, .438" x .938" Lg.....	1
13	10387G3		Cotter Pin, .094" x .75" Lg.....	1
14				
15	70601G01		Kick-off Link.....	1
16	17838G1		Nylon Bushing, .37" O.D. x .31" I.D.....	2
17	20835G1		Teflon Washer, 3/8" .....	2
18	00559G8		Flat Washer, 5/16" .....	2
19	10387G3		Cotter Pin, .094" x .75" Lg.....	2
20	70098G01		Kick-off Cam Pivot.....	1
21	10097G6		Flanged Bearing .....	2
22				
23				
24	70587G01		Kick-off Cam.....	1
25	71215G01		Set Screw With Patch Lock, 1/4" - 20 x .5" Lg .....	2
26	14134G4		Spacer, .76" O.D. x .395" I.D. x 1.25" Lg .....	1
27	70113G01		Adjustable Bumper .....	1
28	11027G1		Lock Nut, 5/16 - 18" .....	1
29	70080G02		Catch Bracket.....	1
30	00414G6		Hex Head Bolt, 1/4" - 20 x .25" Lg, Grade 5 .....	2
31	14390G4		Lock Nut (SS), 1/4" - 20 .....	2

# BRAKES

THE USE OF NON U.L. PARTS WILL VOID ANY U.L. LISTING.

When ordering parts, please specify the model and serial number of the product.

\* Indicates a component that is not available as an individual part.

\*\*\* Indicates consult Customer Service Department for additional information.

ITEM	PART NO.	1	2	3	4	5	DESCRIPTION	QTY.
32	10386G3						Clevis Pin, .438" x .938" Lg .....	1
33	10387G3						Cotter Pin, .094" x .75" Lg .....	1
34								
35								
36	654663						Compensator Assembly (Includes Items 37 - 49) .....	1
37	00532G4						Hex Nut, 1/4" - 20 .....	2
38	629486						Spherical Hex Nut, 5/16" - 24 .....	1
39	28082G01						Equalizer Bracket .....	1
40	15121G1						Flat Washer, 5/16" .....	2
41	17979G1						Accelerator Rod Bushing, .464" I.D. x 1" O.D. x 2" Lg .....	1
42	23061G2						Tube .....	1
43	23463G1						Compression Spring .....	1
44	652256						Brake Yoke .....	1
45	11098G9						Hex Lock Nut, 5/16" - 24 .....	1
46	612557						Compensator Link Rod .....	1
47	28083G01						Brake Compensator Bumper .....	2
48	624695						Brake Cable (Driver Side) .....	1
49	624696						Brake Cable (Passenger Side) .....	1



# BRAKES

- 1 Brake Assembly (Driver Side) includes items 3 - 9
- 2 Brake Assembly (Passenger Side) includes items 3 - 8, 10
- 16 Brake Drum Assembly includes items 17, 18

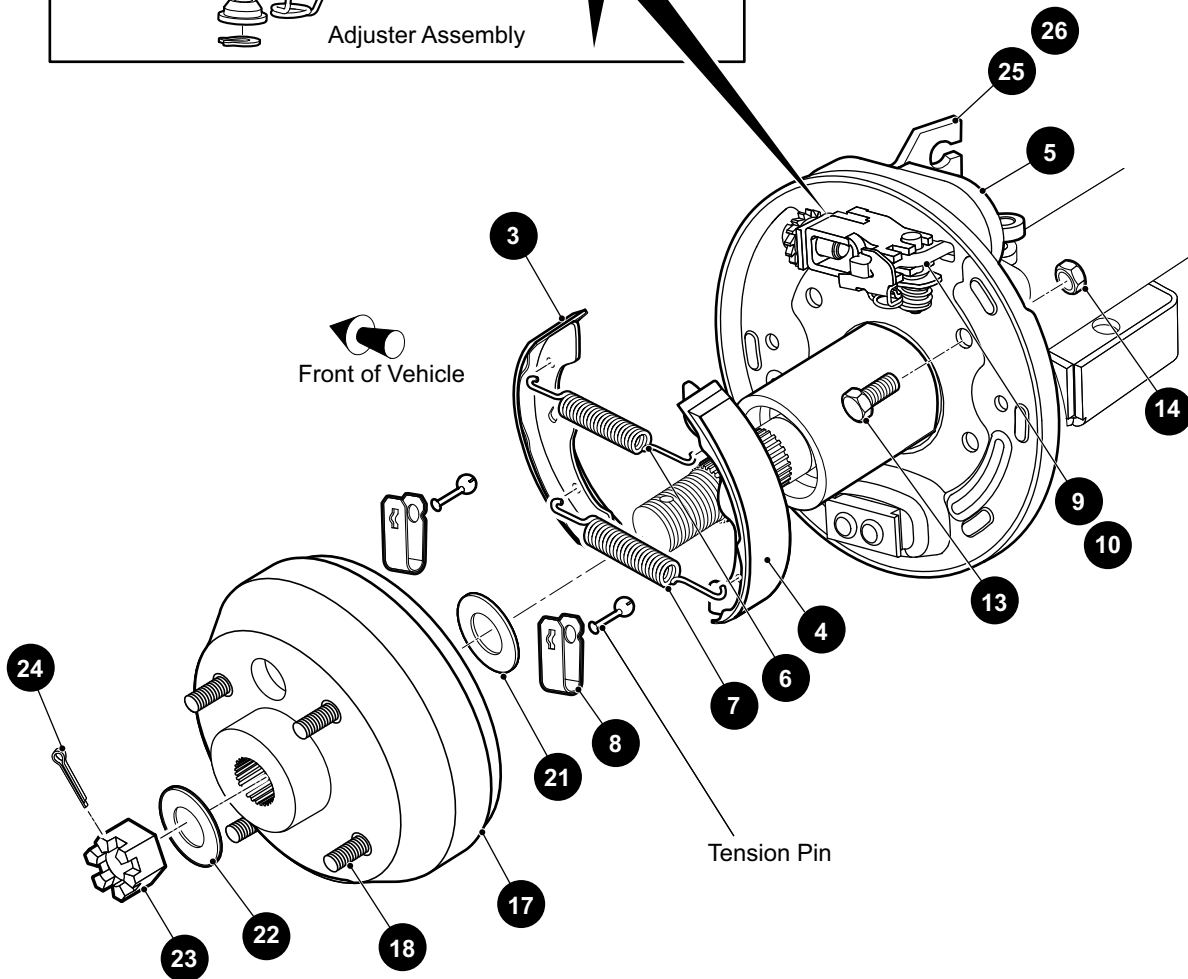
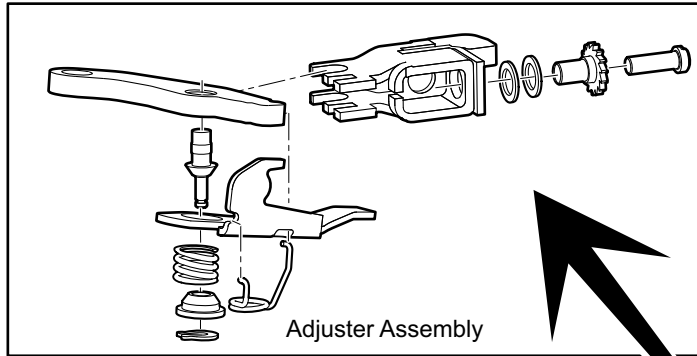

THE USE OF NON U.L. PARTS WILL VOID ANY U.L. LISTING.

When ordering parts, please specify the model and serial number of the product.

\* Indicates a component that is not available as an individual part.

\*\*\* Indicates consult Customer Service Department for additional information.

ITEM	PART NO.	1 2 3 4 5	DESCRIPTION	QTY.
1	612189		Brake Assembly (Driver Side) (Includes Items 3 - 9) .....	1
2	612211		Brake Assembly (Passenger Side) (Includes Items 3 - 8, 10).....	1
3	612411		Brake Shoe, Leading .....	1
4	612412		Brake Shoe, Trailing .....	1
5	612413		Dust Cover.....	1
6	612415		Brake Spring, Top .....	1
7	612414		Brake Spring, Bottom .....	1
8	612416		Shoe Clamp .....	2
9	612418		Gear Adjuster (Driver Side) .....	1
10	612417		Gear Adjuster (Passenger Side).....	1
11				
12				
13	17083G2		Hex Head Bolt, 5/16" - 24 x 1" Lg, Grade 8 .....	4
14	15126G1		Lock Nut, 5/16" - 24 .....	4
15				
16	21807G2		Brake Drum Assembly (Includes Items 17, 18).....	1
17	20947G1		Brake Drum .....	1
18	19862G2		Lug Bolt, 1/2" - 20 x 1.718" Lg.....	4
19				
20				
21	21809G1		Flat Washer (Inner Wheel Rim), .984" x 1.312" x .031" .....	1
22	21830G1		Flat Washer (Brake Drum), .765" x 1.50" x .1196" .....	1
23	613172		Slotted Hex Nut, 3/4" - 16 .....	1
24	10387G1		Cotter Pin, 5/32" x 1 3/4" Lg.....	1
25	652248		Brake Cable Bracket (Passenger Side) .....	1
26	652249		Brake Cable Bracket (Driver Side).....	1





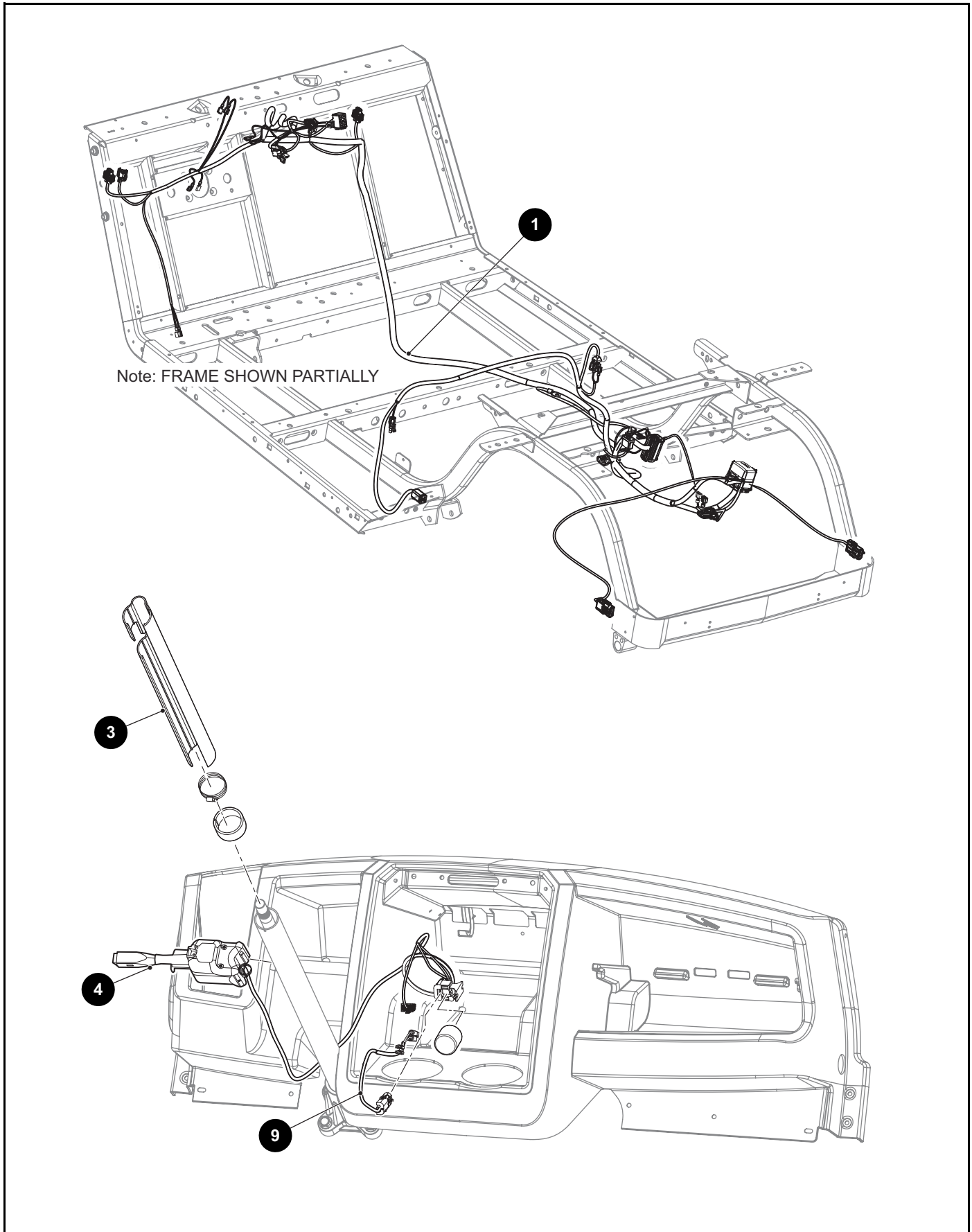



THE USE OF NON U.L. PARTS WILL VOID ANY U.L. LISTING.

When ordering parts, please specify the model and serial number of the product.

\* Indicates a component that is not available as an individual part.

\*\*\* Indicates consult Customer Service Department for additional information.

ITEM	PART NO.	1 2 3 4 5	DESCRIPTION	QTY.
1	696632		Main Harness .....	1
2				
3	20965G3		Steering Column Cover.....	1
4	615236		Turn Signal Switch Assembly .....	1
5				
6	19344G1		Vinyl Tape (Not Illustrated) .....	1
7				
8	31539G1		Nylon Clamp, 15.5" (Not Illustrated).....	7
9	664706		Horn Jumper .....	1
10				
11	17618G1		Nylon Clamp, 15.5" (Not Illustrated).....	12

ADVANCED BATTERY 2 MODULE

Front of Vehicle

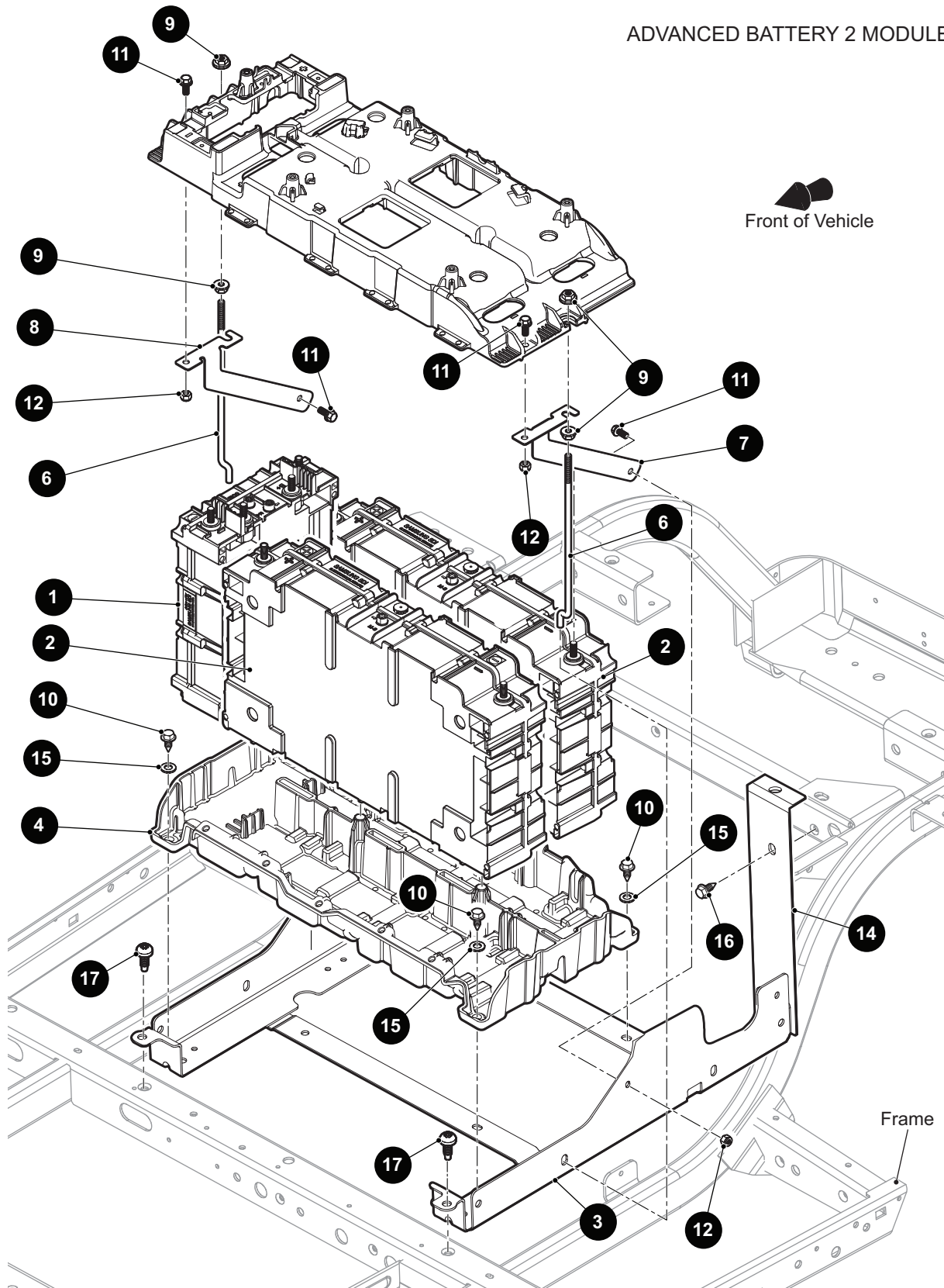

THE USE OF NON U.L. PARTS WILL VOID ANY U.L. LISTING.

When ordering parts, please specify the model and serial number of the product.

\* Indicates a component that is not available as an individual part.

\*\*\* Indicates consult Customer Service Department for additional information.

ITEM	PART NO.	1 2 3 4 5	DESCRIPTION	QTY.
1	665953		Battery Management System.....	1
2	665954		Cell Module .....	2
3	663490		Battery Tray.....	1
4	651809		Bottom Tray.....	1
5				
6	01101G01		Tie Down Bolt.....	2
7	654002G01		Hold Down Bracket (Driver Side).....	1
8	654002G02		Hold Down Bracket (Passenger Side).....	1
9	11027G1		Flanged Lock Nut, 5/16" - 18 .....	4
10	00715G2		Hex Washer Head Bolt, 5/16" - 18 x .80" Lg .....	4
11	13437G9		Serrated Head Lock Screw, 1/4" - 20 x 3/4" Lg.....	8
12	14390G4		Lock Nut, 1/4" - 20 .....	8
13				
14	70090G02		Rear Support.....	2
15	00559G8		Flat Washer, 5/16" .....	4
16	00715G2		Hex Washer Head Bolt, 5/16" - 18 x .80" Lg .....	4
17	70200G01		Truss Head Torx Screw, 3/8" - 16 x .75" Lg.....	2

ADVANCED BATTERY 2 MODULE

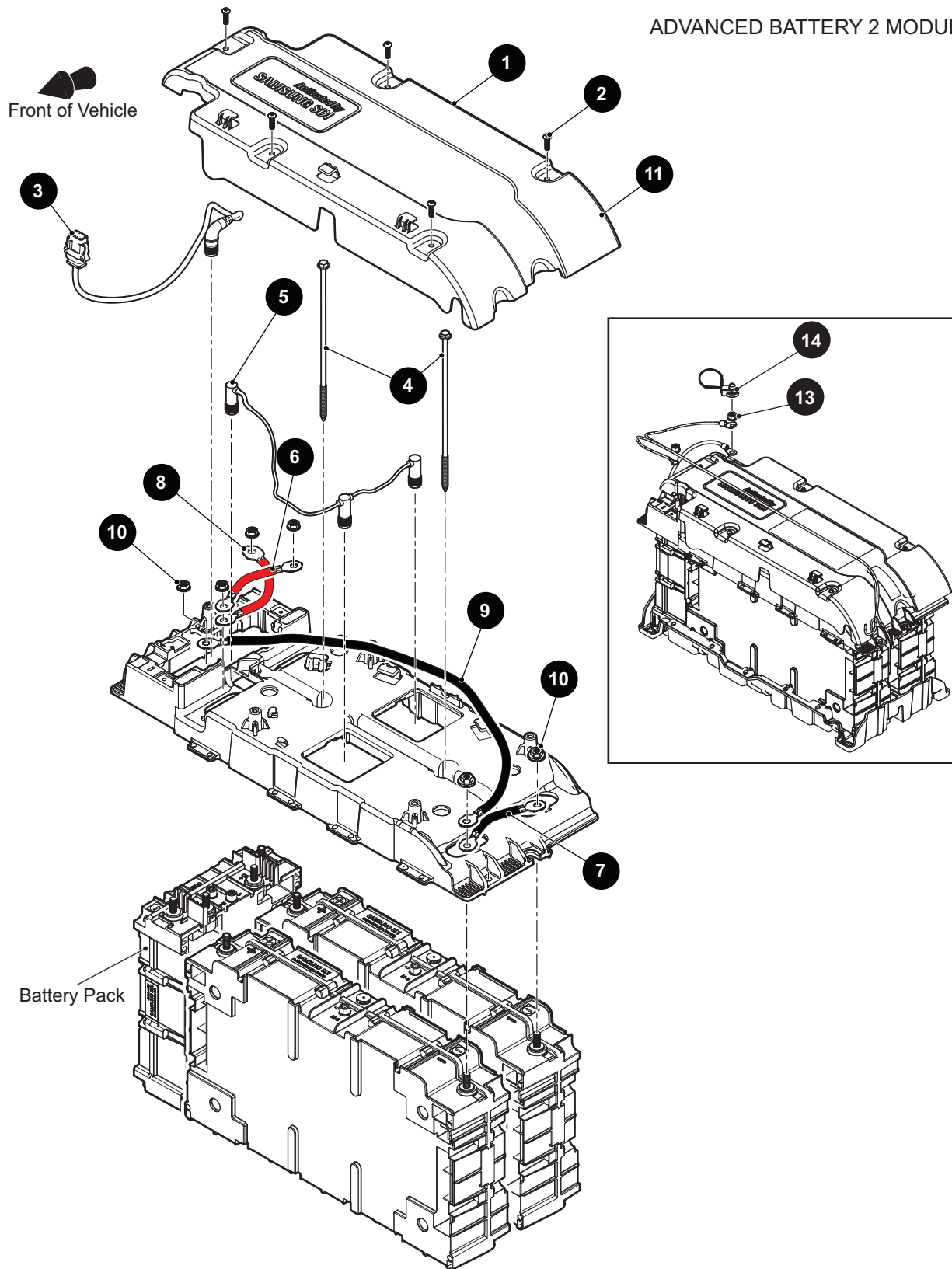

THE USE OF NON U.L. PARTS WILL VOID ANY U.L. LISTING.

When ordering parts, please specify the model and serial number of the product.

\* Indicates a component that is not available as an individual part.

\*\*\* Indicates consult Customer Service Department for additional information.

ITEM	PART NO.	1 2 3 4 5	DESCRIPTION	QTY.
1	651878		Top Cover.....	1
2	654616		Button Head Tapping Screw, #10 X .625" Lg.....	5
3	652090		Harness (BMS to Main Harness).....	1
4	654863		Flanged Hex Head Bolt, 1/4" - 10 x 8 3/4" Lg.....	2
5	651960		Battery Communication Cable, 60AH.....	1
6	652002		Battery Cable (Red), 6AWG, 122mm Lg.....	1
7	653432		Battery Cable (Black), 6AWG, 122mm Lg.....	1
8	653449		Battery Cable (Red), 6AWG, 145mm Lg.....	1
9	651811		Battery Cable (Black), 6AWG, 595mm Lg.....	1
10	659134		Conical Hex Nut, M8 - 1.25.....	6
11	651812		Top Tray.....	1
12				
13	659134		Conical Hex Nut, M8 - 1.25.....	2
14	681557		Terminal Boot.....	1

## ADVANCED BATTERY 3 MODULE

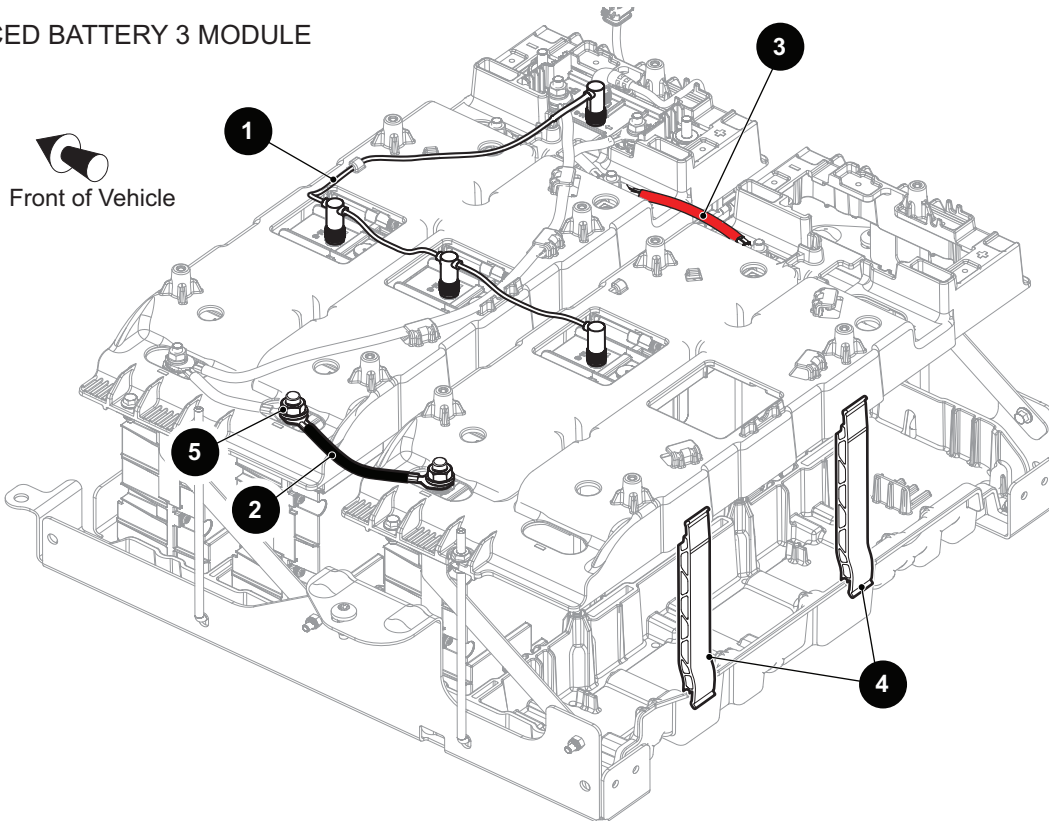

\*NOTE: Refer to ADVANCED BATTERY 2 MODULE for exploded view of battery pack

## ADVANCED BATTERY 4 MODULE

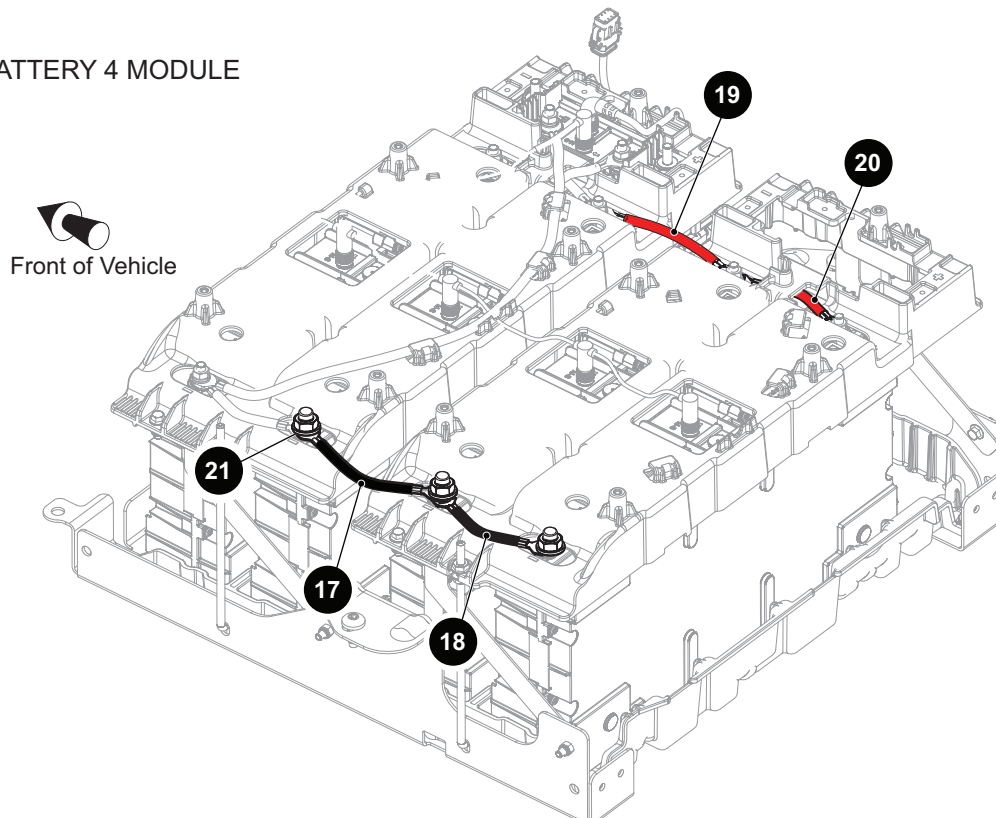

\*NOTE: Refer to ADVANCED BATTERY 2 MODULE for exploded view of battery pack

THE USE OF NON U.L. PARTS WILL VOID ANY U.L. LISTING.

When ordering parts, please specify the model and serial number of the product.

\* Indicates a component that is not available as an individual part.

\*\*\* Indicates consult Customer Service Department for additional information.

ITEM	PART NO.	1 2 3 4 5	DESCRIPTION	QTY.
1	651961		Battery Communication Cable, 90AH .....	1
2	653431		Battery Cable (Black), 6AWG, 154mm Lg.....	1
3	653433		Battery Cable (Red), 6AWG, 154mm Lg.....	1
4	654488		Battery Tray Spacer .....	2
5	659134		Conical Hex Nut, M8 - 1.25 .....	2
6				
7				
8				
9				
10				
11				
12				
13				
14				
15				
16				
17	653431		Battery Cable (Black), 6AWG, 154mm Lg.....	1
18	653432		Battery Cable (Black), 6AWG, 122mm Lg.....	1
19	653433		Battery Cable (Red), 6AWG, 154mm Lg.....	1
20	652002		Battery Cable (Red), 6AWG, 122mm Lg.....	1
21	659134		Conical Hex Nut, M8 - 1.25 .....	3

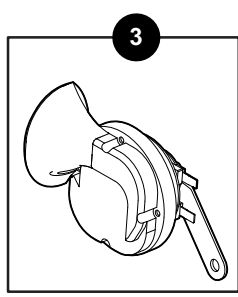
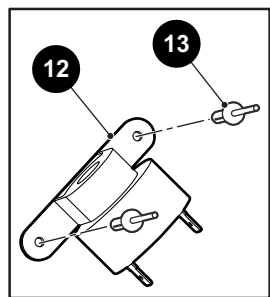
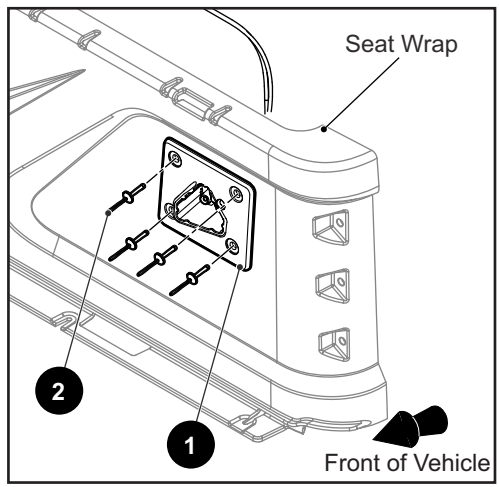

4 DC - DC Converter Assembly includes items 5 - 7

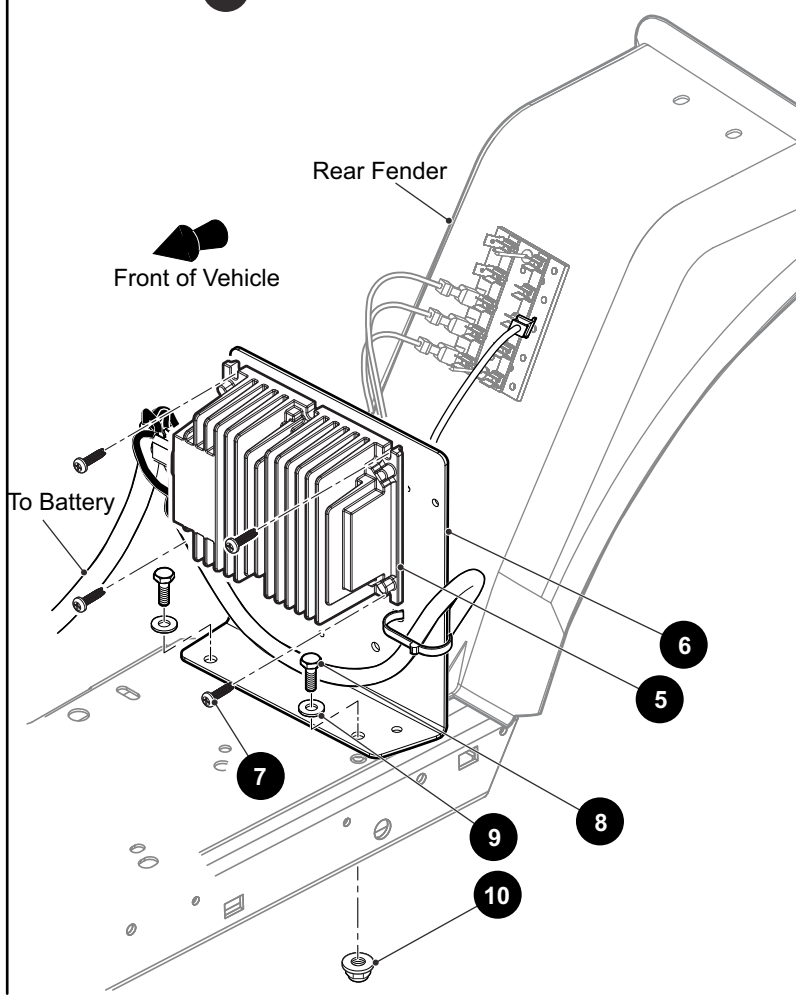



THE USE OF NON U.L. PARTS WILL VOID ANY U.L. LISTING.

When ordering parts, please specify the model and serial number of the product.

\* Indicates a component that is not available as an individual part.

\*\*\* Indicates consult Customer Service Department for additional information.

ITEM	PART NO.	1 2 3 4 5	DESCRIPTION	QTY.
1	651531		Charger Receptacle, 51V.....	1
2	71055G02		Rivet, 3/16" Dia. ....	4
3	32860G1		Horn .....	1
4	656108		DC-DC Converter Assembly (Includes Items 5 - 7).....	1
5	632185		DC-DC Converter .....	1
6	633303		DC-DC Converter Bracket .....	1
7	632372		Self Tapping Screw, #10 - 32 x 3/4" Lg.....	4
8	00414G6		Hex Head Bolt, 1/4" - 20 x 3/4" Lg, Grade 5 .....	2
9	00559G7		Flat Washer, 1/4".....	2
10	11027G2		Flanged Lock Nut, 1/4" - 20 .....	2
11				
12	613271		Reverse Buzzer.....	1
13	01041G01		Rivet (Aluminum), 5/32" .....	2

Front of Vehicle

To Battery Positive

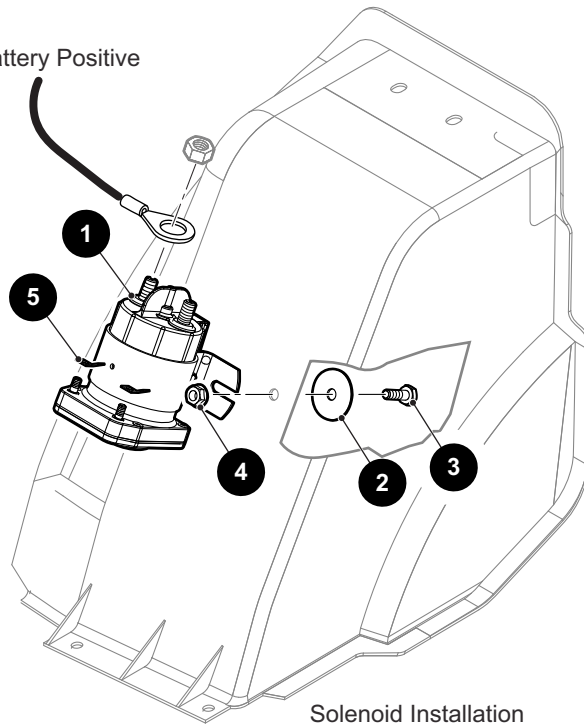

12 Control Panel Assembly includes items 13 - 17

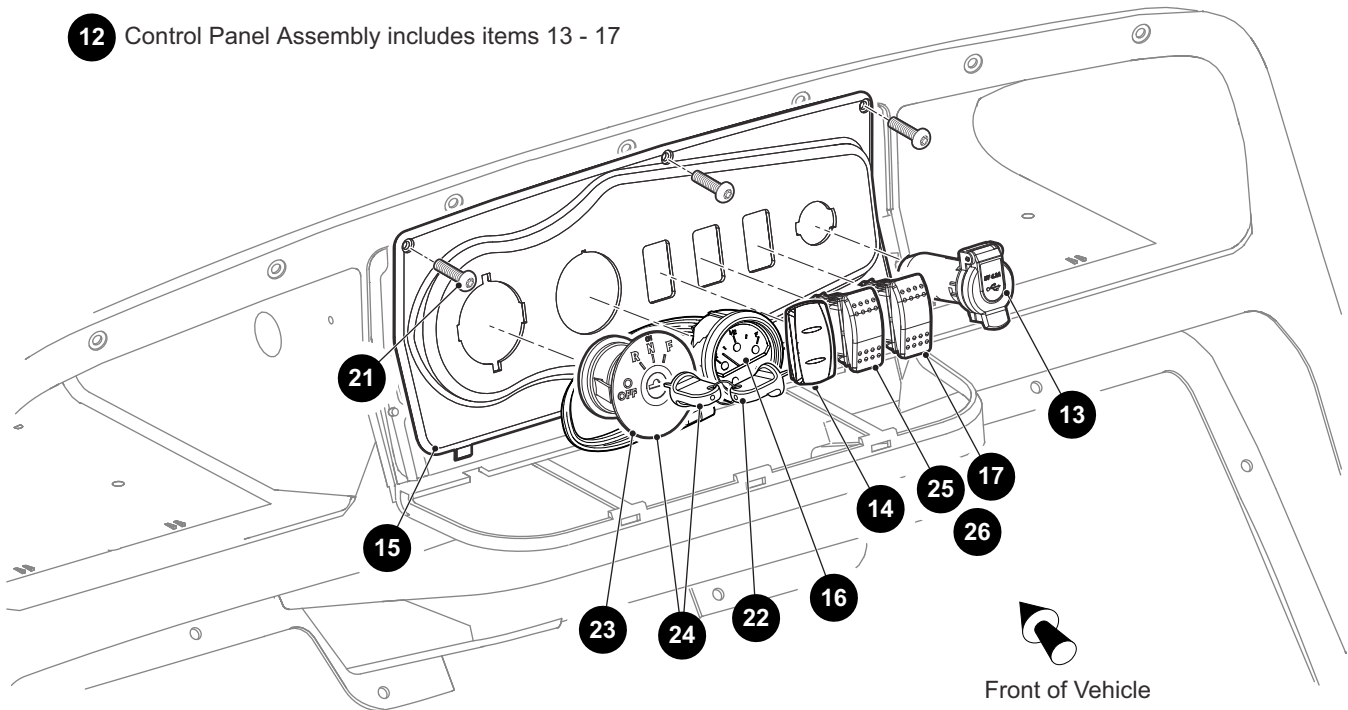

THE USE OF NON U.L. PARTS WILL VOID ANY U.L. LISTING.

When ordering parts, please specify the model and serial number of the product.

\* Indicates a component that is not available as an individual part.

\*\*\* Indicates consult Customer Service Department for additional information.

ITEM	PART NO.	1 2 3 4 5	DESCRIPTION	QTY.
1	621330		Solenoid .....	1
2	16469G1		Fender Washer .....	2
3	00414G6		Hex Head Bolt, 1/4" - 20 x .25" Lg Grade 5 .....	2
4	11027G2		Flanged Lock Nut, 1/4" - 20 .....	2
5	12914G1		Faston Tab .....	2
6				
7				
8				
9				
10				
11				
12	697126		Control Panel Assembly (Includes Items 13 - 17) .....	1
13	651901		12V USB Port .....	1
14	651897G06		Rocker Speed Switch .....	1
15	626655G06		Control Panel .....	1
16	667014G01		State of Charge Fuel Meter .....	1
17	651897G01		Horn Switch (2 Position) .....	1
18				
19				
20				
21	608290		Self Tapping Screw, #10 - 16 x .780" Lg .....	3
22	611282		Common Key Set.....	1
23	653072		Key Switch, Snap-in, 4 Position .....	1
24	655131		Key Switch and Key Set (Unique Keyed).....	1
25	651897G03		Headlight Switch, Hi/Low (3 Position) (For LED Lights).....	1
26	651897G02		Headlight Switch (2 Position) (For Halogen Lights) .....	1

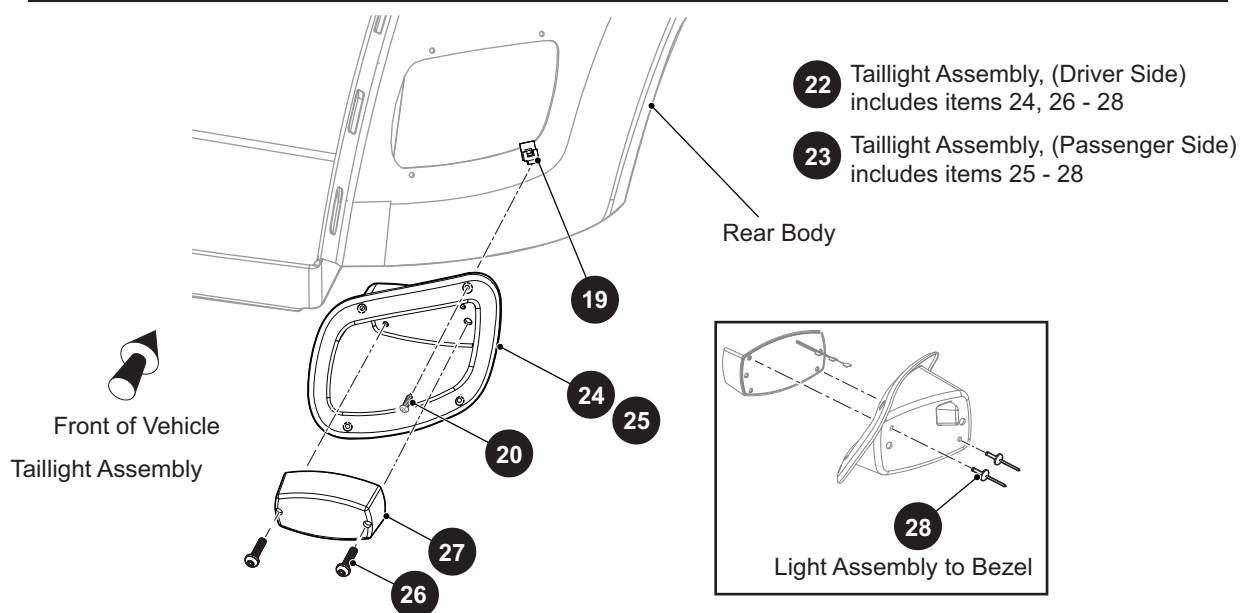
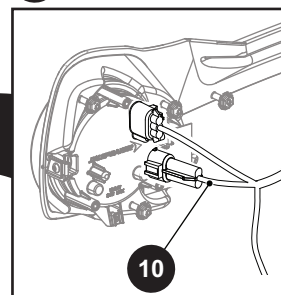
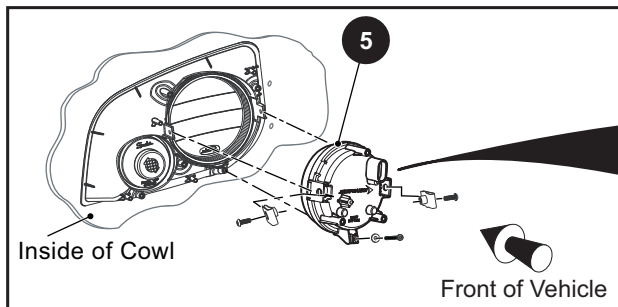
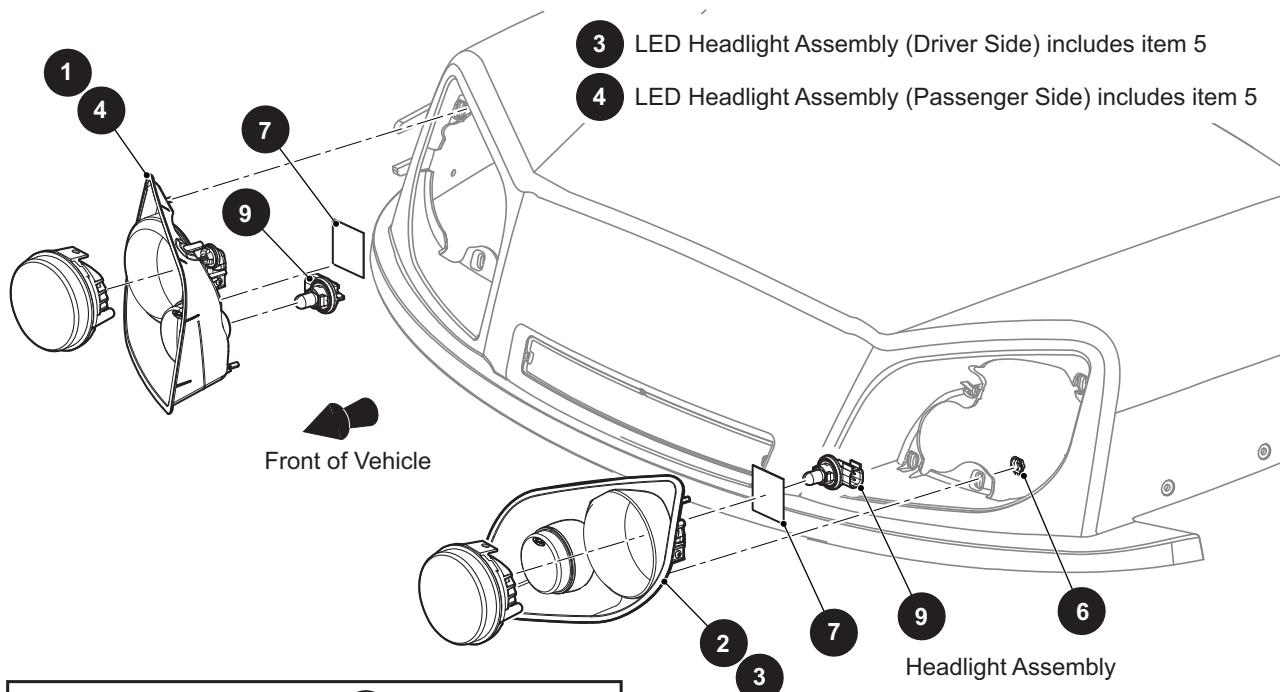

THE USE OF NON U.L. PARTS WILL VOID ANY U.L. LISTING.

When ordering parts, please specify the model and serial number of the product.

\* Indicates a component that is not available as an individual part.

\*\*\* Indicates consult Customer Service Department for additional information.

ITEM	PART NO.	1 2 3 4 5	DESCRIPTION	QTY.
1	644876		Headlight Assembly (Passenger Side).....	1
2	644877		Headlight Assembly (Driver Side) .....	1
3	659009		LED Headlight Assembly (Driver Side) (Includes Item 5).....	1
4	659008		LED Headlight Assembly (Passenger Side) (Includes Item 5) .....	1
5	651411G03		LED Headlight .....	1
6	71597G01		Self Threading Nut, 5mm x 10mm x 15mm.....	4
7	71781G02		Vinyl Tape.....	1
8				
9	619102		Turn Signal Assembly Bulb .....	2
10	677730		Jumper Harness (Hi/Low), Led Headlight. ....	1
11				
12	664780		Jumper Harness, Turn Signal Lights (Not Illustrated) .....	1
13				
14				
15				
16				
17				
18				
19	71364G02		"J" Type Nut, #8 .....	4
20	71425G01		Tapping Screw, #8 - 18 x 3/4" Lg .....	4
21	71781G02		Tape (Vinyl) (Not Illustrated) .....	1
22	655150		Taillight Assembly (Driver Side) (Includes Items 24, 26 - 28).....	1
23	655152		Taillight Assembly (Passenger Side) (Includes Items 25 - 28) .....	1
24	625251		Taillight Bezel (Driver Side) .....	1
25	625252		Taillight Bezel (Passenger Side).....	1
26	00513G4		Pan Head Phillips Screw, #8 - 18 x 3/4" Lg .....	2
27	22288G1		Taillight Assembly. ....	1
28	14601G11		Rivet (Aluminum), 3/16" x 9/16" .....	2





# ELECTRONIC SPEED CONTROL

1 Controller Assembly includes items 2 - 8

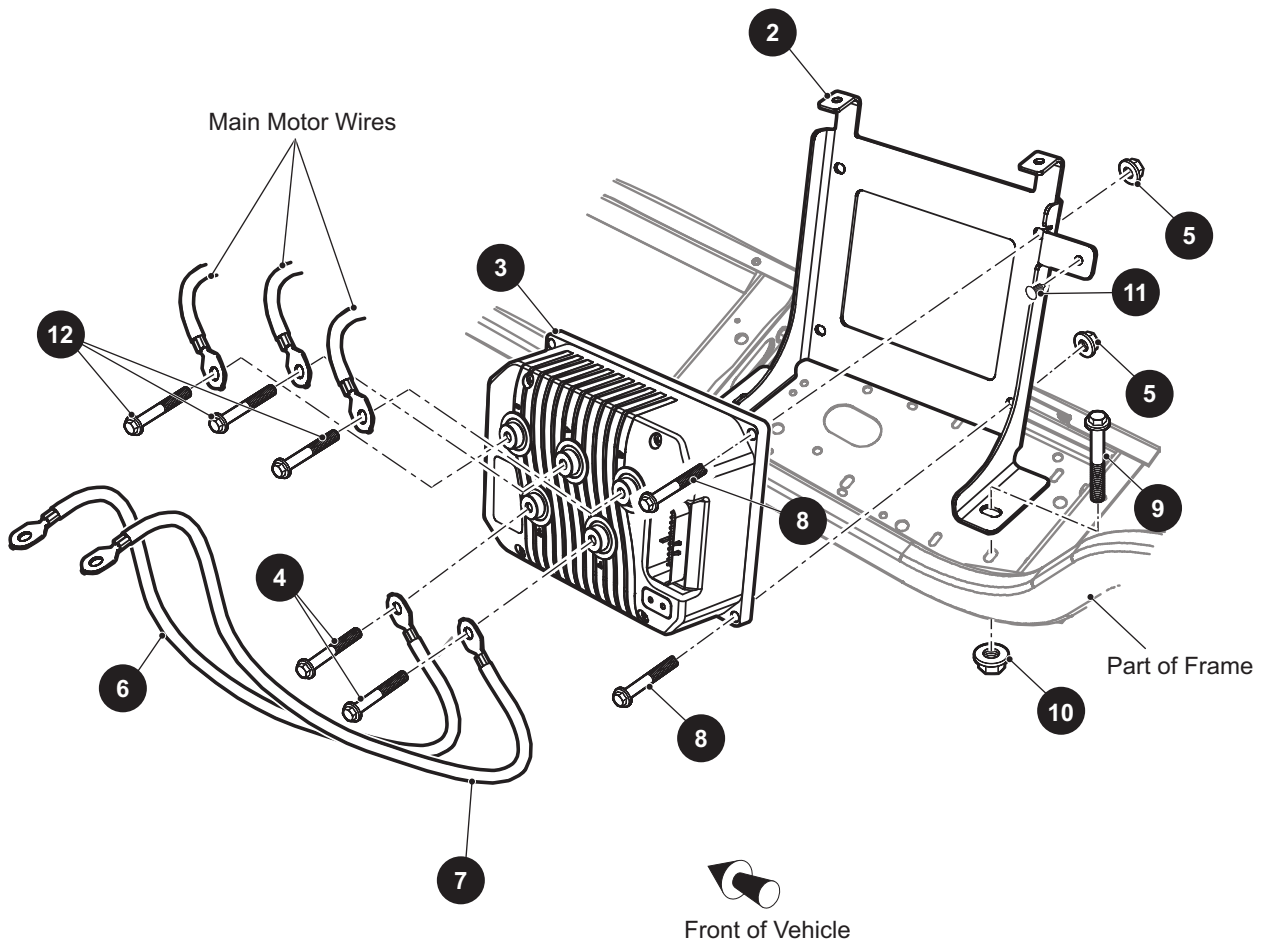



## ELECTRONIC SPEED CONTROL

THE USE OF NON U.L. PARTS WILL VOID ANY U.L. LISTING.

When ordering parts, please specify the model and serial number of the product.

\* Indicates a component that is not available as an individual part.

\*\*\* Indicates consult Customer Service Department for additional information.

ITEM	PART NO.	1 2 3 4 5	DESCRIPTION	QTY.
1	696692		Controller Assembly (Includes Items 2 - 8) .....	1
2	696571		Controller Bracket .....	1
3	697454		Controller, 1234SE .....	1
4	606264		Flanged Hex Head Bolt, M6 - 1 x 20mm Lg, Grade 8.8 .....	2
5	450452		Flanged Nut, M6 - 1 .....	4
6	653485		Positive Battery Cable, B+, 21" Lg .....	1
7	653471		Negative Battery Cable, B-, 19" Lg.....	1
8	606421		Flanged Hex Head Bolt, M6 - 1 x 30mm Lg .....	4
9	00438G6		Hex Head Bolt, 5/16" - 18 x 3/4" Lg, Grade 5 .....	2
10	11027G1		Flanged Lock Nut, 5/16" - 18 .....	2
11	16816G2		Ratchet Rivet, .25" x .887" .....	1
12	606264		Flanged Hex Head Bolt, M6 - 1 x 20mm Lg, Grade 8.8.....	3







## FRONT SUSPENSION AND STEERING

THE USE OF NON U.L. PARTS WILL VOID ANY U.L. LISTING.

When ordering parts, please specify the model and serial number of the product.

\* Indicates a component that is not available as an individual part.

\*\*\* Indicates consult Customer Service Department for additional information.

ITEM	PART NO.	1 2 3 4 5	DESCRIPTION	QTY.
1	633795		Front Axle .....	1
2	70990G03		Leaf Spring.....	2
3	70930G01		Spindle and Hub Assembly, 4 Lug (Passenger Side) (Includes Items 4 - 13)..	1
4	70802G01		Spindle Assembly .....	1
5	632925		Flanged Bushing, O.D 35mm x I.D 25mm .....	1
6	632926		Bearing, O.D 28mm.....	1
7	25146G1		Grease Seal.....	1
8	11750G2		Roller Bearing and Race Assembly .....	2
9	35886G01		Wheel Hub .....	1
10				
11	12093G1		Slotted Nut, #1 - 14.....	1
12	00798G8		Cotter Pin, 5/32" x 1 3/4" Lg .....	1
13	12091G2		Spindle Cap .....	1
14	70754G01		Thrust Washer (SS), 1.3" .....	1
15				
16	70931G01		Spindle and Hub Assembly, 4 Lug (Driver Side) (Includes Items 5 - 13, 17) ...	1
17	70803G01		Spindle Assembly .....	1
18				
19	00560G3		Flat Washer, 1/2" .....	2
20	70745G01		King Pin Tube, 4.36" Lg .....	1
21	00407G6		Hex Head Bolt, 1/2" - 13 x 6" Lg, Grade 5 .....	1
22	14390G6		Lock Nut, 1/2" - 13 .....	1
23	652258		Spring Plate.....	2
24	00734G1		Lock Nut, 7/16" - 14 .....	6
25	00463G11		Hex Head Bolt, 7/16" - 14 x 1 1/2" Lg, Grade 5 .....	6
26	10435G1		Shock Absorber Washer .....	4
27	10194G1		Rubber Shock Absorber Bushing.....	4
28	00532G6		Hex Nut, 1/4" - 20.....	2
29	76419G01		Shock Absorber.....	2
30	10044G01		Vinyl Cap.....	2

# FRONT SUSPENSION AND STEERING

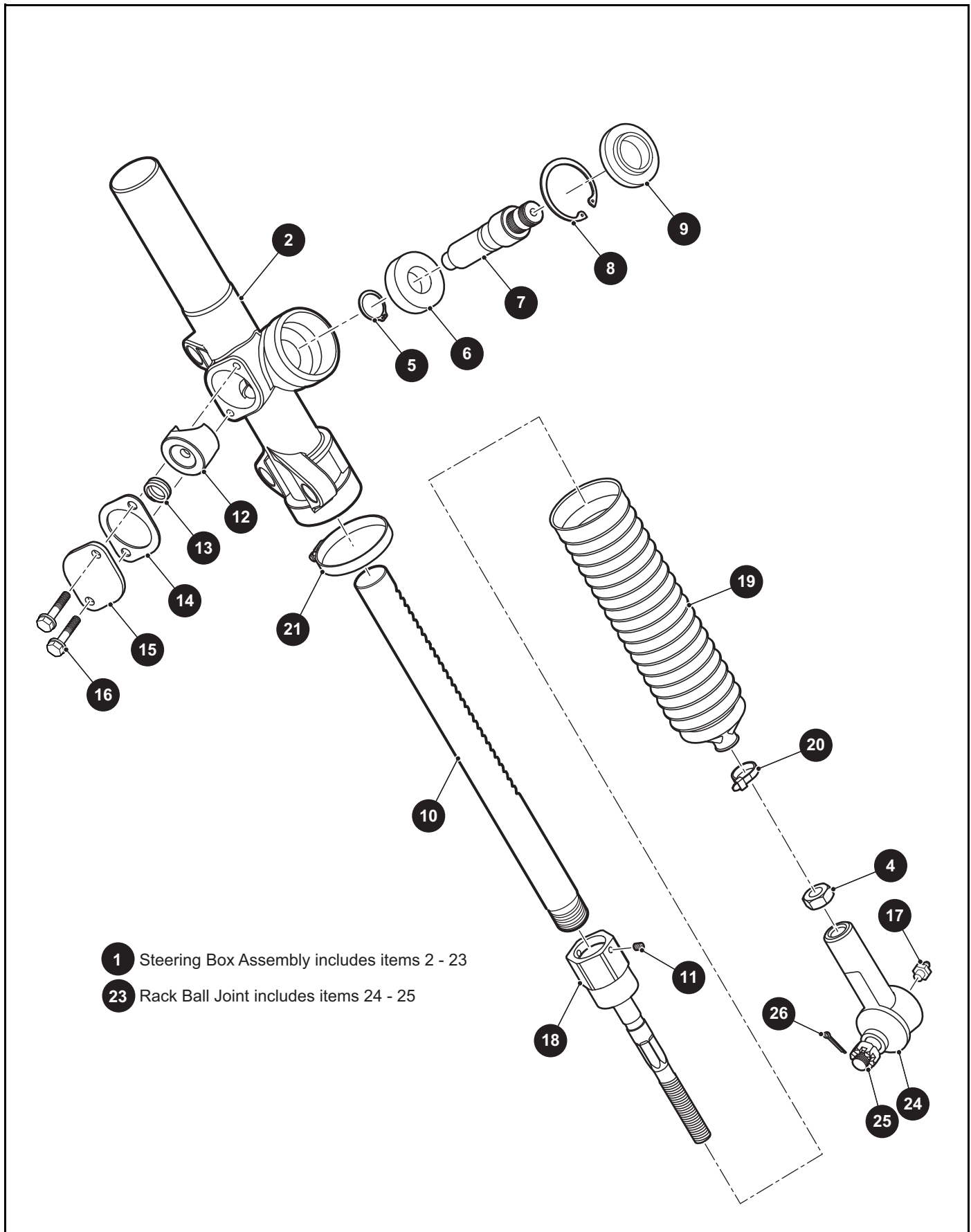

## FRONT SUSPENSION AND STEERING

THE USE OF NON U.L. PARTS WILL VOID ANY U.L. LISTING.

When ordering parts, please specify the model and serial number of the product.

\* Indicates a component that is not available as an individual part.

\*\*\* Indicates consult Customer Service Department for additional information.

ITEM	PART NO.	1 2 3 4 5	DESCRIPTION	QTY.
1	70964G01		Steering Box Assembly (Includes Items 2 - 23) .....	1
2	70965G01		Steering Rack Cover and Bearing .....	1
3				
4	*		Jam Nut, 1/2" - 20 .....	1
5	70750G01		Retaining Ring (External) .....	1
6	15112G1		Ball Bearing, O.D 1.65" x I.D .78" .....	1
7	70603G01		Pinion .....	1
8	70751G01		Retaining Ring (Internal) .....	1
9	70638G01		Seal (Pinion) .....	1
10	70604G01		Steering Rack .....	1
11	*		Set Screw, #10 - 32 x .25" Lg .....	1
12	70590G01		Rack Loader .....	1
13	70666G01		Compression Spring .....	1
14	70645G01		Gasket (Rack Loader Cover) .....	1
15	652259		Cover (Rack Loader) .....	1
16	71102G01		Hex Washer Head Bolt, 1/4" - 20 x 11/16" Lg, Grade 5 .....	2
17	10389G3		Grease Fitting (Straight) .....	1
18	70694G01		Rod End (Inner) .....	1
19	70961G01		Rack Boot .....	1
20	12416G2		Nylon Clamp, 10" Lg .....	1
21	11391G8		Hose Clamp, 1.81" .....	1
22				
23	70695G01		Tie Rod End (Outer) (Includes Items 24 - 25) .....	1
24	50641G1		Grommet .....	1
25	50209G02		Hex Slotted Nut, 7/16" - 20 .....	1
26	10387G2		Cotter Pin, 3/32" x 1" .....	1

# FRONT SUSPENSION AND STEERING

12 Steering Column Kit includes items 13 - 25

36 Tie Rod Assembly includes items 37 - 41

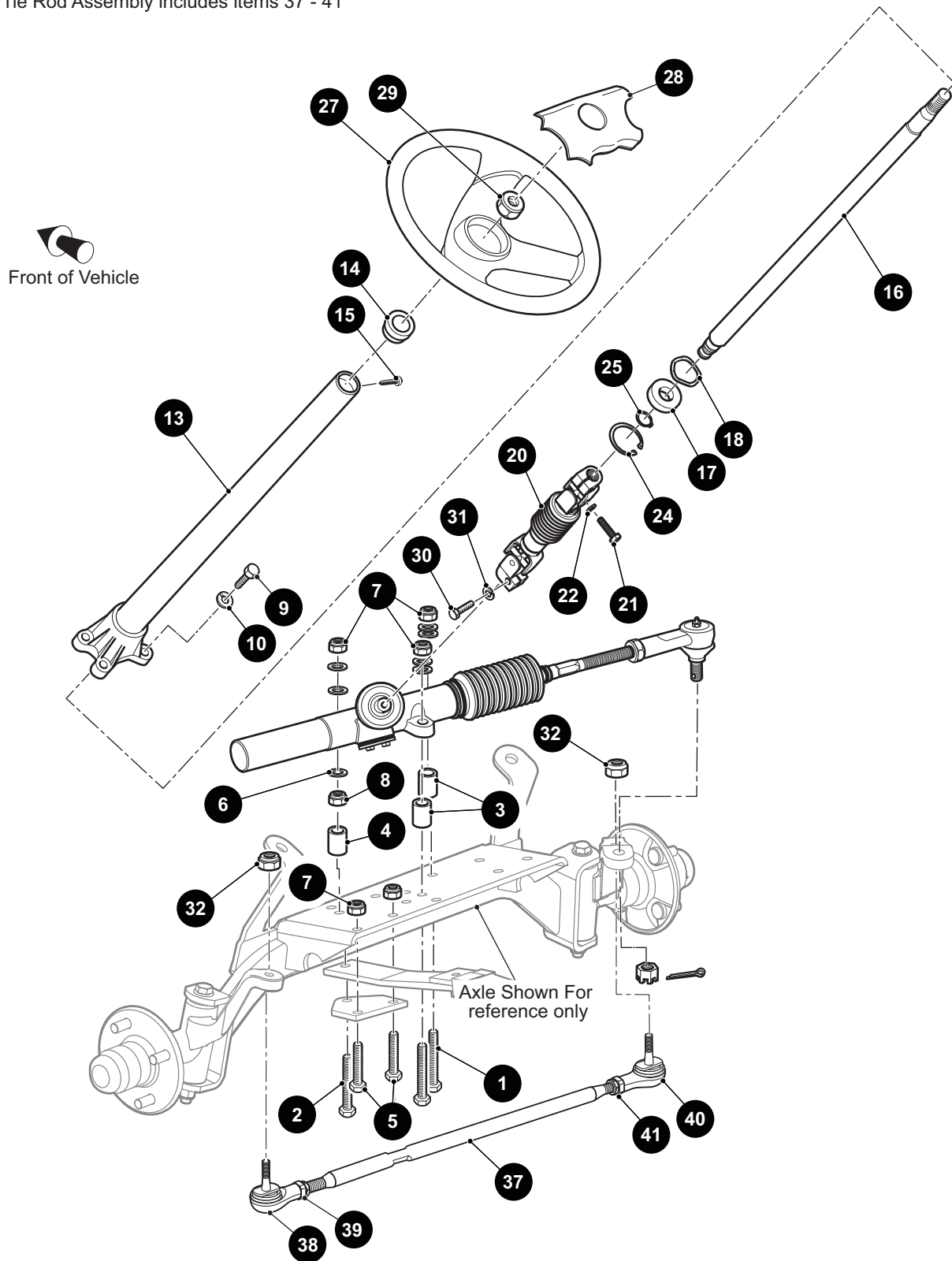



## FRONT SUSPENSION AND STEERING

THE USE OF NON U.L. PARTS WILL VOID ANY U.L. LISTING.

When ordering parts, please specify the model and serial number of the product.

\* Indicates a component that is not available as an individual part.

\*\*\* Indicates consult Customer Service Department for additional information.

ITEM	PART NO.	1 2 3 4 5	DESCRIPTION	QTY.
1	00464G8		Hex Head Bolt, 7/16" - 14 x 2 3/4" Lg, Grade 5 .....	2
2	01068G01		Hex Head Bolt, 7/16" - 14 x 3.5" Lg, Grade 5 .....	1
3	70667G02		Spacer, O.D, 1" X I.D .46" x 1.2" Lg .....	2
4	70667G04		Spacer, O.D 1" X I.D .46" x .69" Lg.....	1
5	00463G11		Hex Head Bolt, 7/16" - 14 x 1 1/2" Lg, Grade 5 .....	2
6	00560G2		Flat Washer, 7/16".....	7
7	00734G1		Lock Nut, 7/16" - 14 .....	3
8	00532G7		Hex Nut, 1/4" - 20.....	1
9	01006G01		Hex Washer Head Bolt, 3/8" - 16 x 1 1/4" Lg .....	4
10	00879G1		Lock Washer, 3/8" .....	4
11				
12	70758G05		Steering Column Assembly (Includes Items 13 - 25) .....	1
13	70610G03		Steering Column .....	1
14	28569G01		Steering Column Bushing.....	1
15	01022G01		Hex Washer Head Bolt, #6 - 20 x 5/16" Lg.....	1
16	70607G01		Steering Shaft.....	1
17	15112G1		Ball Bearing, O.D 1.65" x I.D .78" .....	1
18	70887G01		Wave Washer .....	1
19				
20	70580G01		Intermediate Shaft .....	1
21	01055G01		Hex Head Bolt, M8 - 1.25 x 1.18" Lg, Grade 5 .....	1
22	00565G8		Lock Washer, 5/16".....	1
23				
24	70751G01		Retaining Ring (Internal).....	1
25	70888G01		Retaining Ring (External) .....	1
26				
27	602980		Steering Wheel, Premium .....	1
28	71147G01		Steering Wheel Cover.....	1
29	14390G2		Lock Nut, 5/8" - 18 .....	1
30	01055G01		Hex Head Bolt, M8 - 1.25 x 1.18" Lg, Grade 5.....	1
31	00565G8		Lock Washer, 5/16" .....	1

## FRONT SUSPENSION AND STEERING

THE USE OF NON U.L. PARTS WILL VOID ANY U.L. LISTING.

When ordering parts, please specify the model and serial number of the product.

\* Indicates a component that is not available as an individual part.

\*\*\* Indicates consult Customer Service Department for additional information.

ITEM	PART NO.	1 2 3 4 5	DESCRIPTION	QTY.
32	00734G1		Lock Nut, 7/16" - 14 .....	2
33				
34				
35				
36	70876G02		Tie Rod Assembly 26.44" Lg (Includes Items 37 - 41).....	1
37	70897G02		Threaded Rod (24" Lg) .....	1
38	70902G01		Tie Rod End (Left Hand Threads) .....	1
39	01069G01		Jam Nut, M12 x 1.25 - 05 (Left Hand Threads).....	1
40	70902G02		Tie Rod End (Right Hand Threads).....	1
41	01069G02		Jam Nut, M12 x 1.25 - 05 (Right Hand Threads) .....	1



# MOTOR

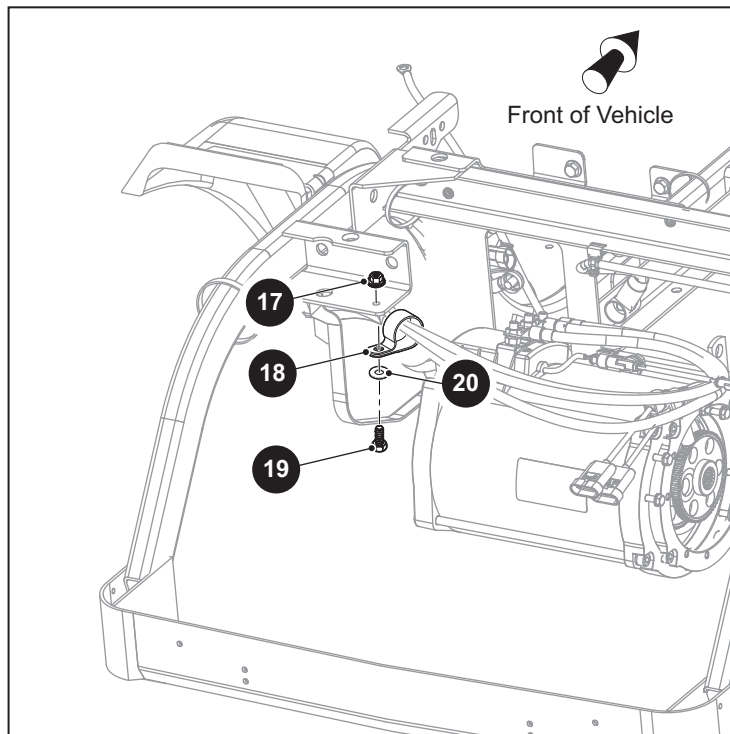
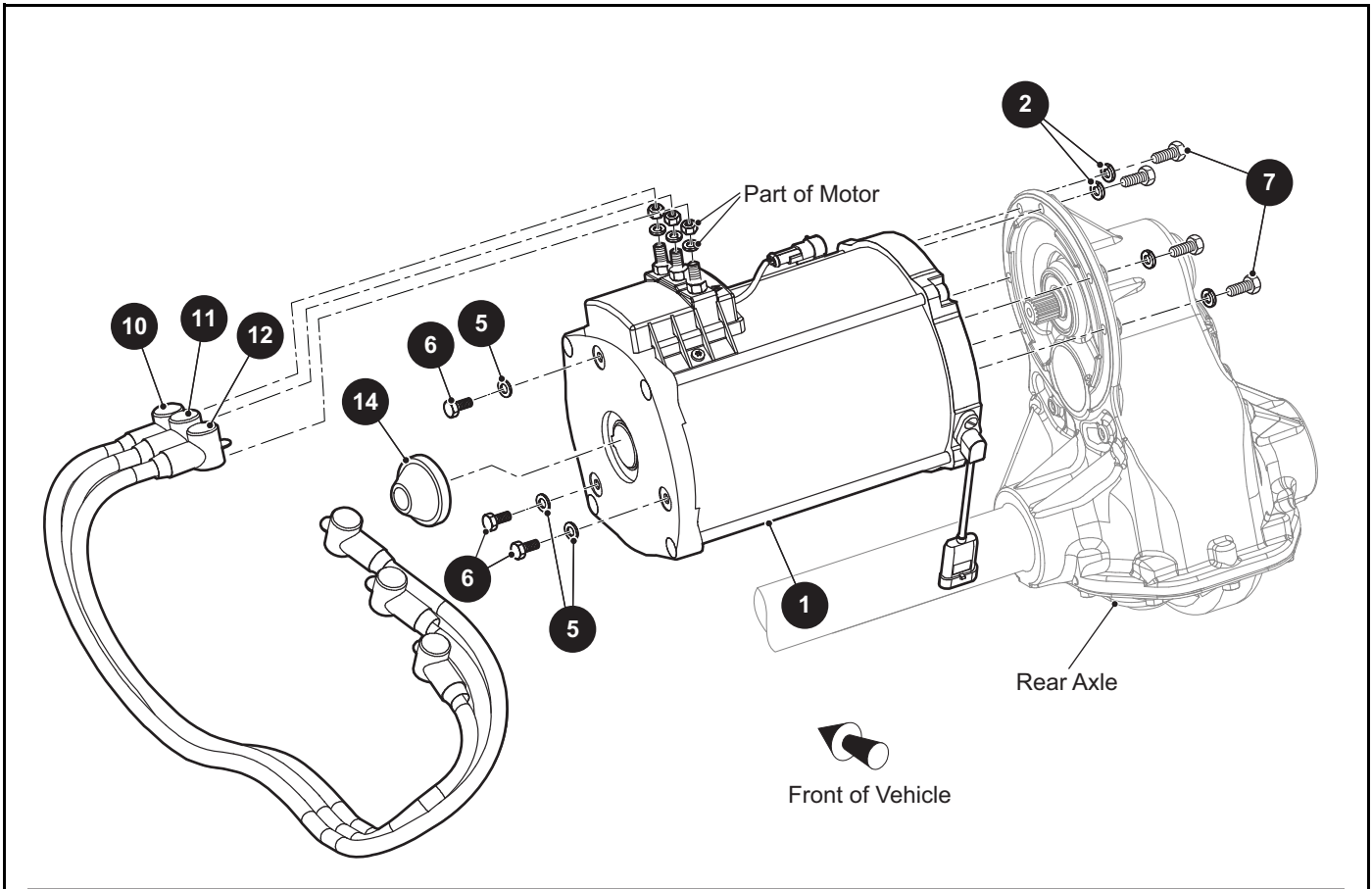

THE USE OF NON U.L. PARTS WILL VOID ANY U.L. LISTING.

When ordering parts, please specify the model and serial number of the product.

\* Indicates a component that is not available as an individual part.

\*\*\* Indicates consult Customer Service Department for additional information.

ITEM	PART NO.	1 2 3 4 5	DESCRIPTION	QTY.
1	681071		Motor, 72V.....	1
2	601327		Lock Washer, 6mm .....	6
3				
4				
5	00915G1		Bonded Seal Washer, 1/4" I.D. ....	3
6	616716		Hex Head Bolt, M6 - 1 x 16mm Lg.....	3
7	605741		Hex Head Bolt, M6 - 1 x 25mm Lg, Grade 10.9.....	6
8				
9				
10	635137G01		Motor Wire (U), 2AWG, 44".....	1
11	635137G02		Motor Wire (V), 2AWG, 41" .....	1
12	635137G03		Motor Wire (W), 2AWG, 37" .....	1
13				
14	668275		End Cap Plug.....	1
15				
16				
17	11027G2		Flanged Lock Nut, 1/4" - 20 .....	1
18	630761		Loop Clamp.....	1
19	00414G7		Hex Head Bolt, 1/4" - 20 x 7/8" Lg, Grade 5 .....	1
20	00559G7		Flat Washer, 1/4".....	1





# REAR AXLE

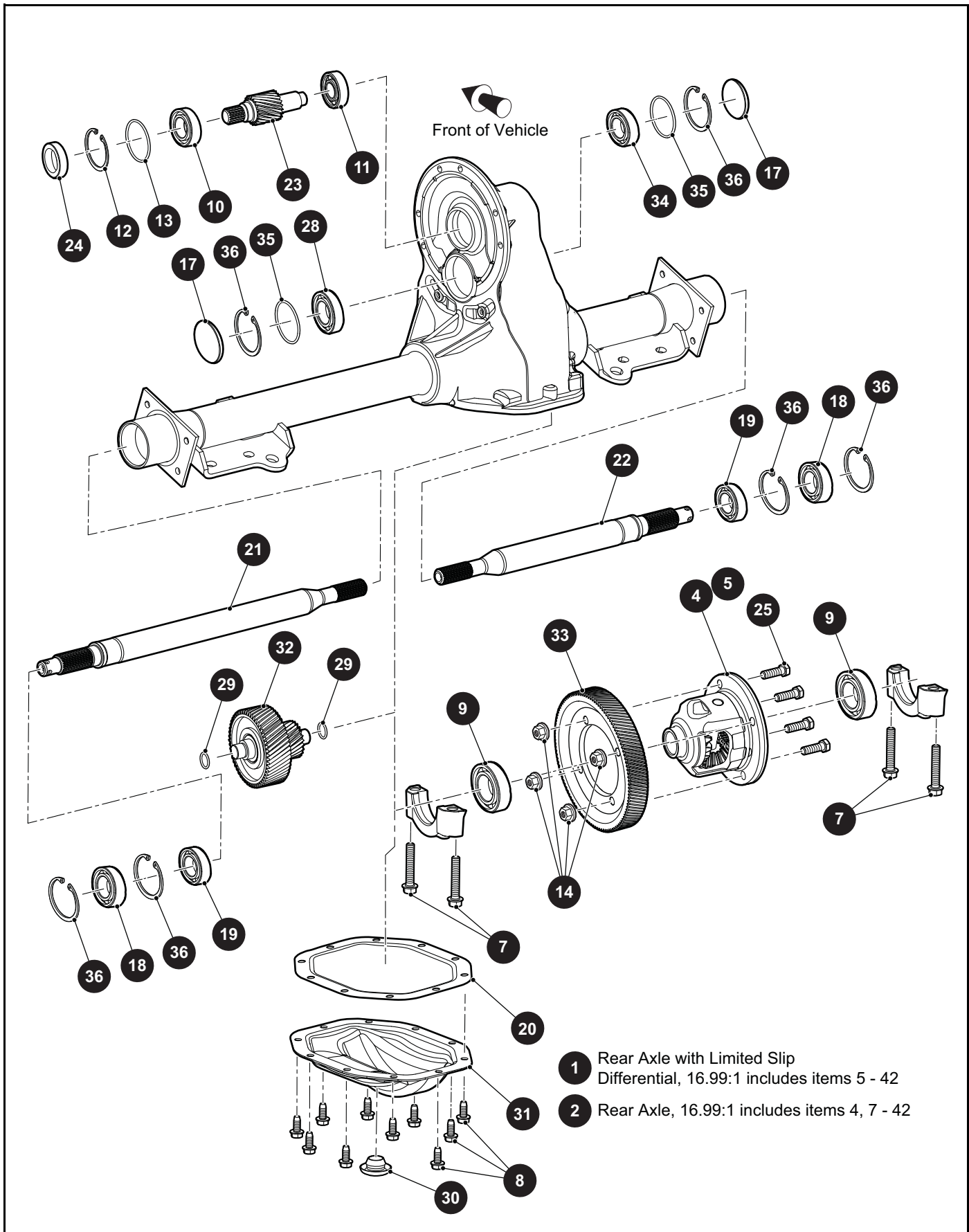



THE USE OF NON U.L. PARTS WILL VOID ANY U.L. LISTING.

When ordering parts, please specify the model and serial number of the product.

\* Indicates a component that is not available as an individual part.

\*\*\* Indicates consult Customer Service Department for additional information.

ITEM	PART NO.	1 2 3 4 5	DESCRIPTION	QTY.
1	633600		Rear Axle with Limited Slip Differential, 16.99:1 (Includes Items 5 - 42) .....	1
2	633599		Rear Axle, 16.99:1 (Includes Items 4, 7 - 42) .....	1
3				
4	601082		Differential Assembly .....	1
5	614059		Limited Slip Differential Carrier with CC Clutch .....	1
6				
7	15118G1		Hex Head Bolt, 3/8" - 16 x 2.125" Lg.....	4
8	15558G1		Hex Head Bolt, 5/16" - 18 x .75" Lg.....	10
9	17473G1		Bearing Assembly.....	2
10	23519G2		Ball Bearing Single Lip Seal .....	1
11	23520G1		Ball Bearing .....	1
12	23530G1		Retainer Ring.....	1
13	24628G1		O-ring Seal .....	1
14	601084		Lock Nut, 3/8" - 24 .....	4
15				
16				
17	608811		End Cap.....	2
18	611788		Ball Bearing .....	2
19	612064		Oil Seal .....	2
20	612824		Gasket .....	1
21	617608		Axle Shaft (Driver Side) .....	1
22	617609		Axle Shaft (Passenger Side) .....	1
23	620327		Input Gear.....	1
24	620328		Oil Seal .....	1
25	620335		Hex Head Bolt, 3/8" - 24 x 1.25" Lg.....	4
26				
27				
28	620340		Ball Bearing .....	1
29	620345		O-ring, 18mm.....	2
30	620347		Rubber Plug.....	1
31	620348		Differential Cover Plate.....	1

# REAR AXLE

THE USE OF NON U.L. PARTS WILL VOID ANY U.L. LISTING.

When ordering parts, please specify the model and serial number of the product.

\* Indicates a component that is not available as an individual part.

\*\*\* Indicates consult Customer Service Department for additional information.

ITEM	PART NO.	1	2	3	4	5	DESCRIPTION	QTY.
32	620349						Intermediate Gear Assembly.....	1
33	620350						Drive Gear.....	1
34	620355						Ball Bearing.....	1
35	620358						O-ring, 18mm.....	2
36	620359						Retaining Ring.....	6
37								
38								
39	620329						Input Gears Kit (Not Illustrated).....	1
40	620361						Internal Gears Kit (Not Illustrated).....	1
41	620362						Ball Bearing Kit (Not Illustrated).....	1
42	620363						Differential Cover Assembly Kit (Not Illustrated) .....	1



# REAR SUSPENSION

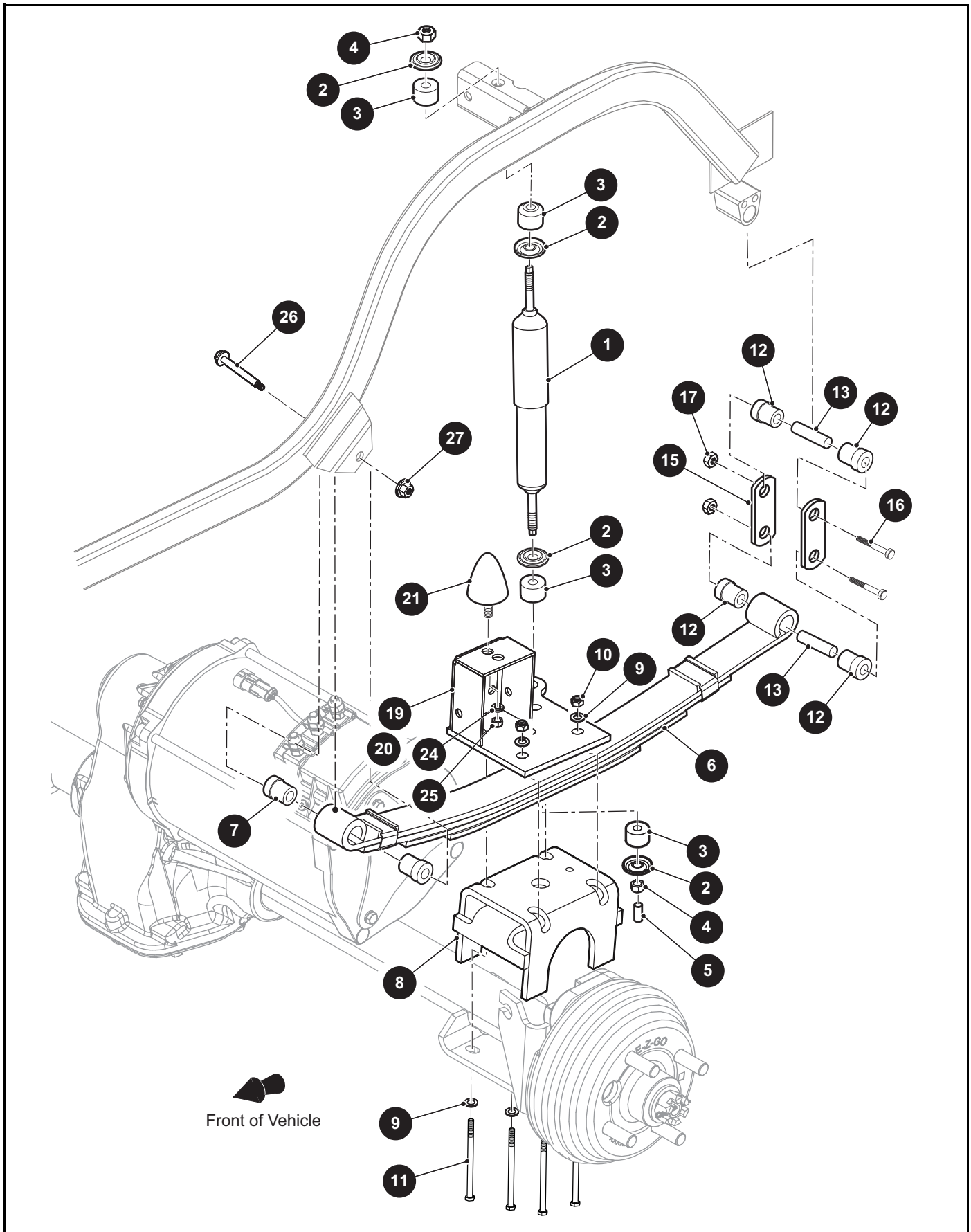

## REAR SUSPENSION

THE USE OF NON U.L. PARTS WILL VOID ANY U.L. LISTING.

When ordering parts, please specify the model and serial number of the product.

\* Indicates a component that is not available as an individual part.

\*\*\* Indicates consult Customer Service Department for additional information.

ITEM	PART NO.	1 2 3 4 5	DESCRIPTION	QTY.
1	642085		Shock Absorber.....	2
2	10435G1		Shock Absorber Washer, I.D. .406" x O.D. 1.25" .....	4
3	10194G1		Rubber Bushing .....	4
4	00532G6		Hex Nut, 3/8" - 24.....	2
5	10044G01		Vinyl Cap.....	1
6	667990		Leaf Spring.....	2
7	624030		Flanged Bushing .....	2
8	652708G03		Lift Bracket .....	1
9	00560G1		Flat Washer, 3/8" .....	8
10	11098G5		Lock Nut, 3/8" - 16 .....	4
11	00430G12		Hex Head Bolt, 3/8" - 16 x 5 1/2" Lg, Grade 5 .....	4
12	624030		Flanged Bushing .....	4
13	70289G02		Split Spacer (Steel), I.D. .376" x O.D. 1" x 1" Lg.....	2
14				
15	652245		Shackle Plate .....	2
16	00665G9		Hex Head Bolt (SS), 3/8" - 16 x 3 1/2" Lg .....	2
17	11098G5		Lock Nut, 3/8" - 16 .....	2
18				
19	652713G103		Mounting Plate (Driver Side).....	1
20	652713G203		Mounting Plate (Passenger Side) .....	1
21	70492G01		Rubber Bumper.....	1
22				
23				
24	608654		Split Lock Washer, M10 .....	1
25	00974G01		Hex Nut, M10 - 1 .....	1
26	14158G1		Shoulder Bolt, 1/2" Dia x 3/8" - 16 Thread x 3 1/4" Lg .....	1
27	12262G1		Flanged Lock Nut, 3/8" - 16 .....	1





# TRUCK BED

1 Bed Assembly includes items 2 - 11

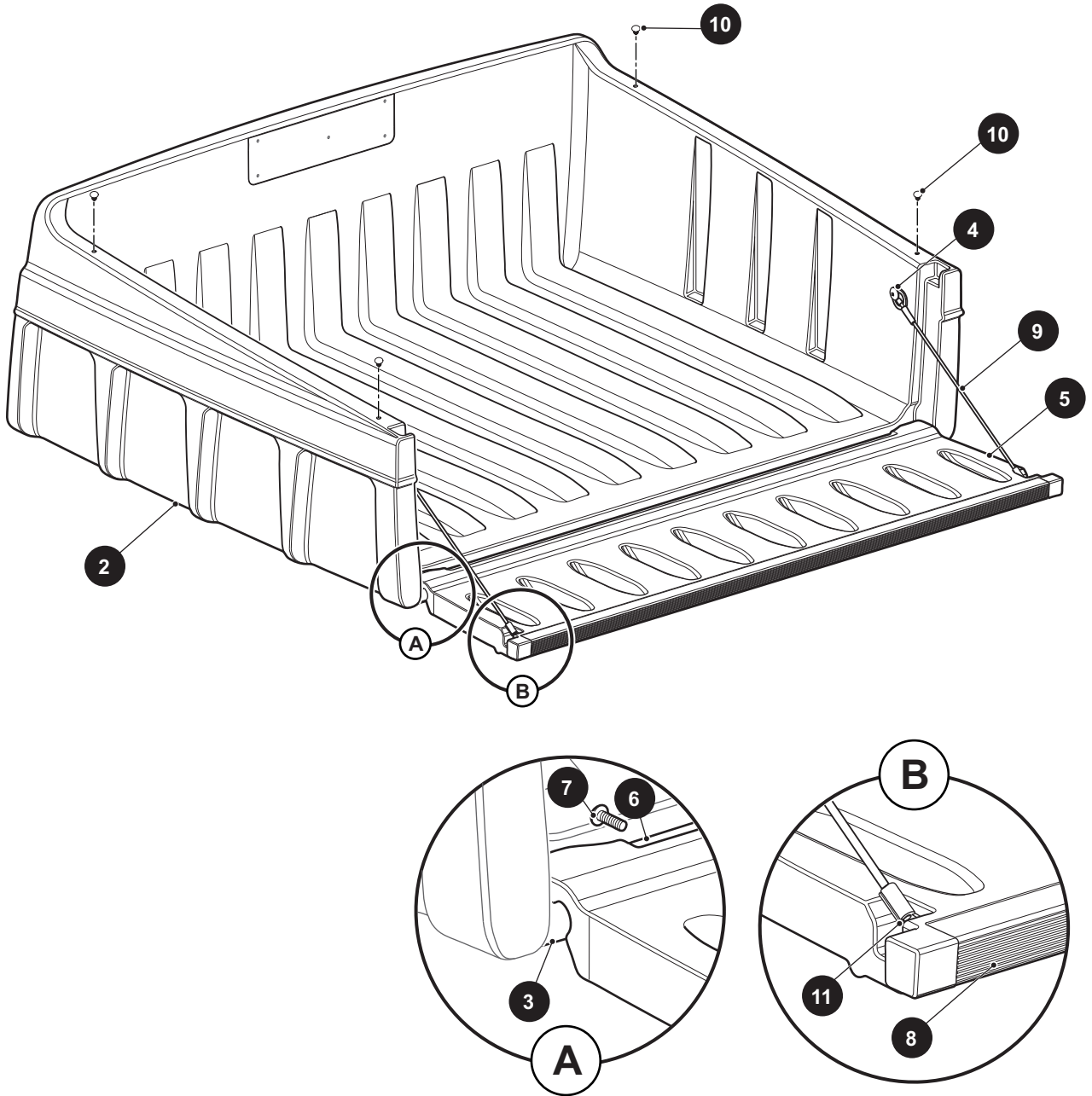



THE USE OF NON U.L. PARTS WILL VOID ANY U.L. LISTING.

When ordering parts, please specify the model and serial number of the product.

\* Indicates a component that is not available as an individual part.

\*\*\* Indicates consult Customer Service Department for additional information.

ITEM	PART NO.	1 2 3 4 5	DESCRIPTION	QTY.
1	72647G01		Bed Assembly (Includes Items 2 -11).....	1
2	72648G01		Plastic Bed, 36" .....	1
3	73454G01		Pivot Shaft .....	2
4	73460G01		Shoulder Bolt, .350" Dia x 1/4" - 20 x 3/4" Lg.....	2
5	72649G01		Tailgate .....	1
6	73450G01		Bowed Angle.....	1
7	16705G2		Pan Head Phillips Screw (SS), 1/4" - 20 x 5/8" Lg .....	4
8	73449G01		Tailgate Cap.....	1
9	73455G02		Tailgate Cable .....	1
10	16816G5		Ratchet Rivet, .187 x .550 .....	4
11	00415G2		Hex Head Bolt, 1/4" - 20 x 1 1/4" Lg, Grade 5.....	2

# TRUCK BED

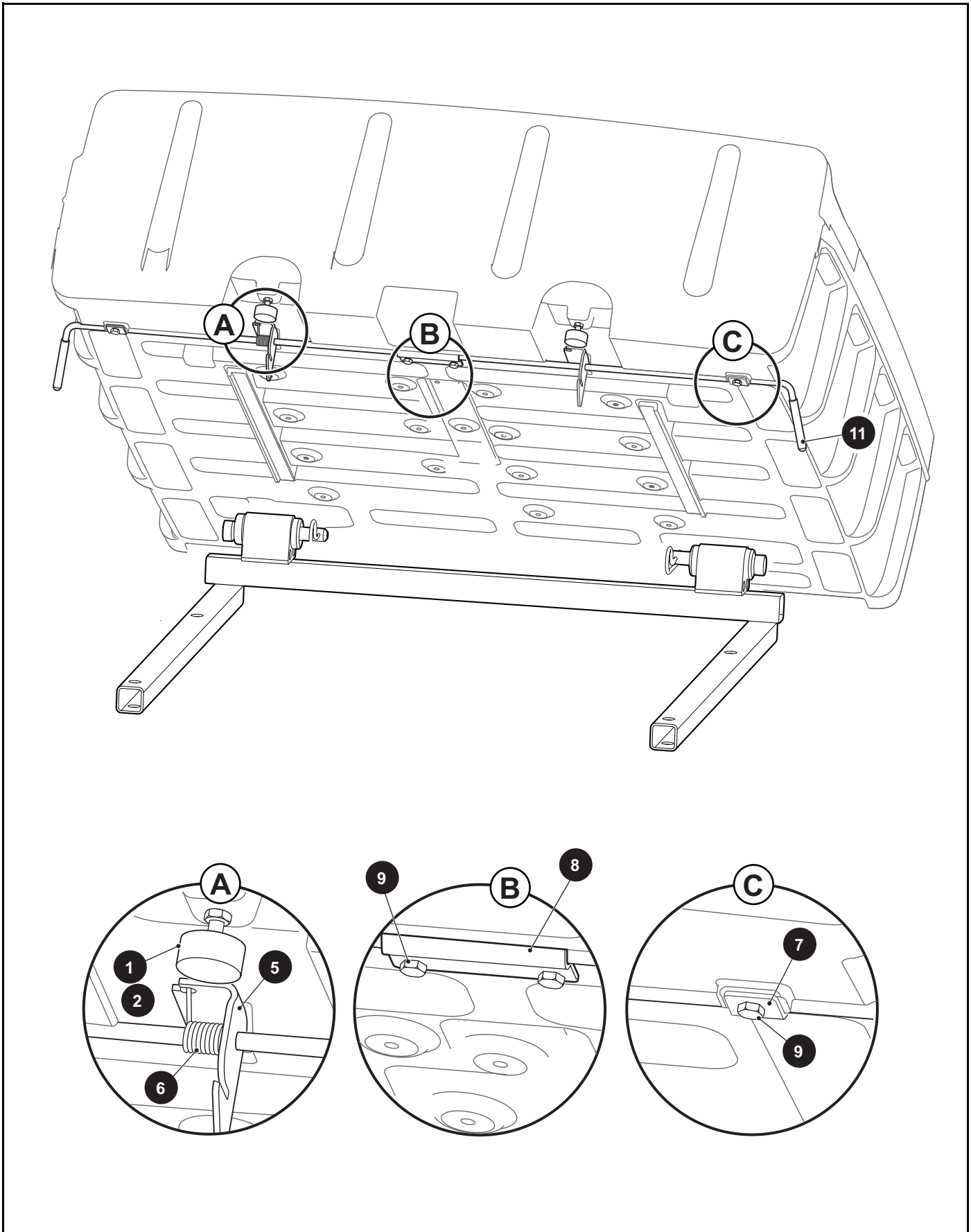

THE USE OF NON U.L. PARTS WILL VOID ANY U.L. LISTING.

When ordering parts, please specify the model and serial number of the product.

\* Indicates a component that is not available as an individual part.

\*\*\* Indicates consult Customer Service Department for additional information.

ITEM	PART NO.	1 2 3 4 5	DESCRIPTION	QTY.
1	70113G01		Adjustable Rubber Bumper .....	2
2	11027G1		Lock Nut, 5/16" - 18 .....	2
3				
4				
5	607072		Bed Latch .....	1
6	71538G01		Latch Torsion Spring .....	1
7	652442G03		Keeper Plate .....	2
8	652440G03		Retainer Bracket .....	1
9	01118G01		Hex Head Bolt with Patch Lock, 1/4" - 20 x 5/8" Lg, Grade 5 .....	4
10				
11	71704G01		Handle Grip.....	2

# TRUCK BED

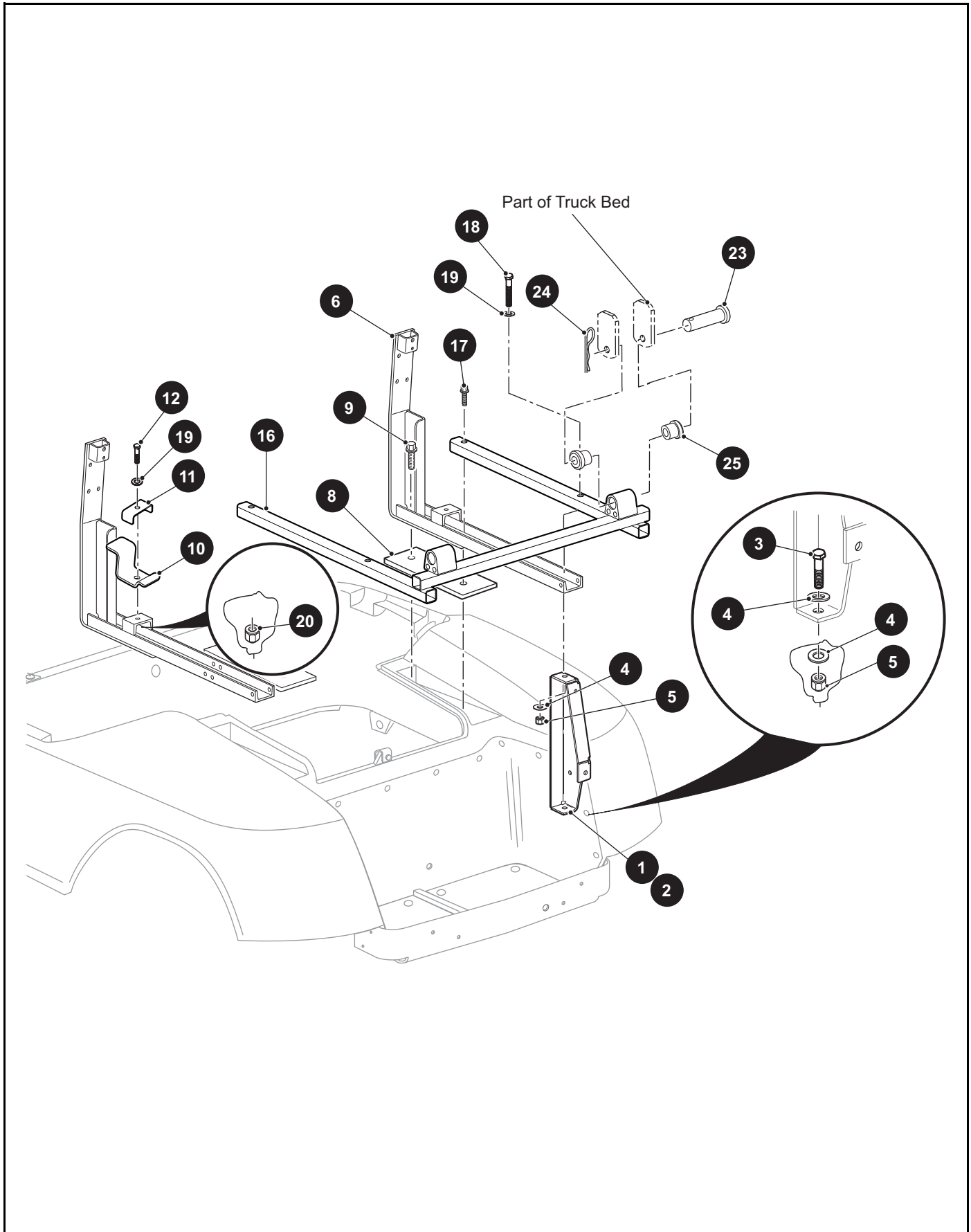

THE USE OF NON U.L. PARTS WILL VOID ANY U.L. LISTING.

When ordering parts, please specify the model and serial number of the product.

\* Indicates a component that is not available as an individual part.

\*\*\* Indicates consult Customer Service Department for additional information.

ITEM	PART NO.	1 2 3 4 5	DESCRIPTION	QTY.
1	74126G01		Rear Support Frame (Driver Side) .....	1
2	74126G02		Rear Support Frame (Passenger Side) .....	1
3	00427G4		Hex Head Bolt, 3/8" - 16 X 1 1/2" Lg, Grade 5.....	2
4	00560G1		Flat Washer, 3/8" .....	6
5	11098G5		Lock Nut, 3/8" - 16 .....	4
6	685520		Seat Support Weldment.....	2
7				
8	70364G01		Spacer.....	2
9	01006G02		Hex Washer Head Bolt, 3/8" - 16 X 1 1/2" Lg .....	2
10	606167		Front Bed Support.....	2
11	607093		Bed Support Bracket .....	2
12	00439G1		Hex Head Bolt, 5/16"- 18 X 1 1/8" Lg, Grade 5.....	2
13				
14				
15				
16	635380		Bed Frame .....	1
17	01075G02		Hex Washer Head Bolt, 3/8" - 16 X 2.5" Lg .....	2
18	00665G8		Hex Head Bolt (SS), 3/8" - 16 X 2" Lg.....	2
19	00559G8		Flat Washer, 5/16" .....	4
20	11098G6		Lock Nut, 3/8" - 16 .....	2
21				
22				
23	71571G01		Clevis Pin .....	2
24	21683G1		Cotter Pin, 5/32" X 2 13/16" .....	2
25	624030		Flanged Bushing .....	4

# TRUCK BED

## CARGO BED OPTION

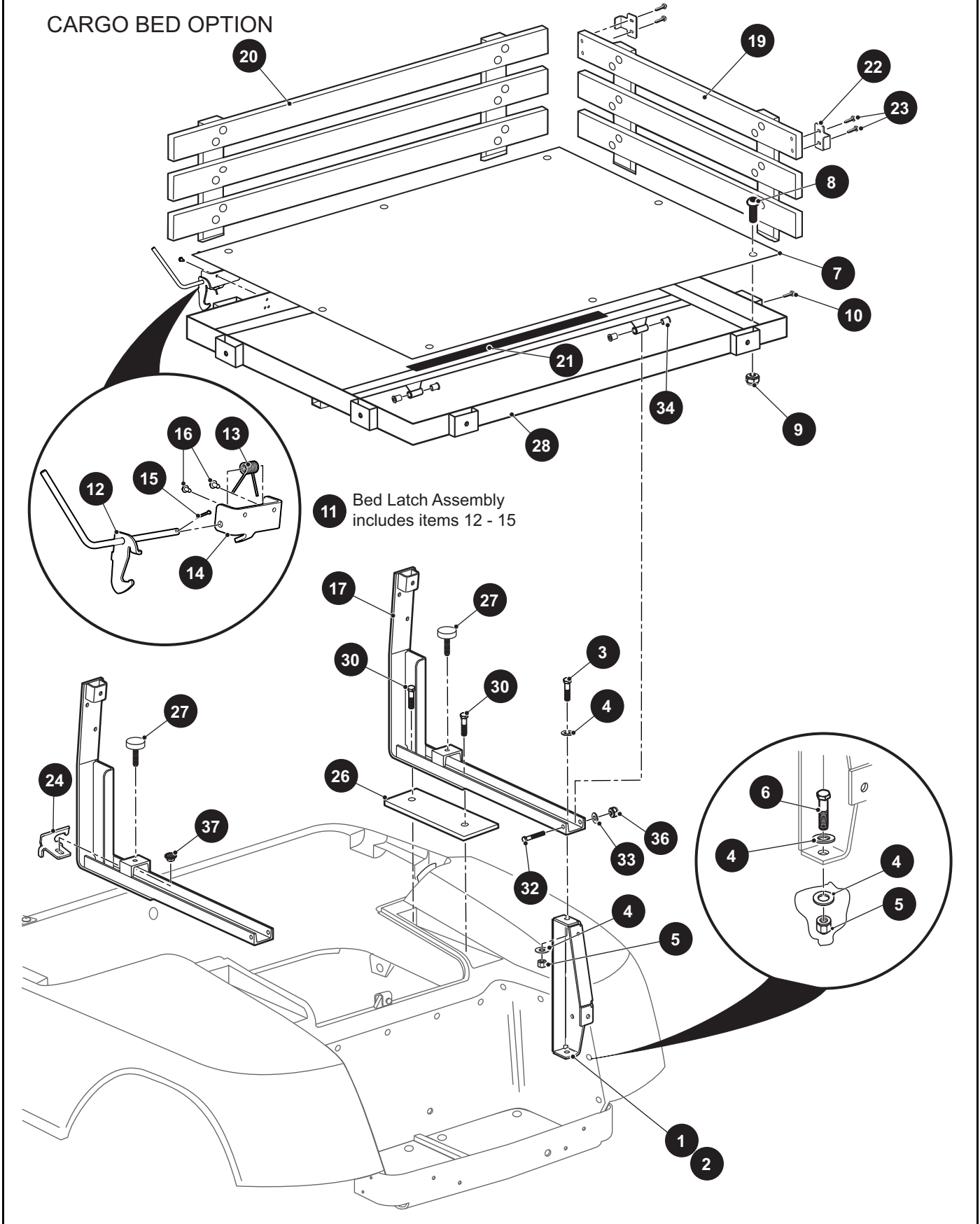

THE USE OF NON U.L. PARTS WILL VOID ANY U.L. LISTING.

When ordering parts, please specify the model and serial number of the product.

\* Indicates a component that is not available as an individual part.

\*\*\* Indicates consult Customer Service Department for additional information.

ITEM	PART NO.	1 2 3 4 5	DESCRIPTION	QTY.
1	74126G01		Rear Support Frame (Driver Side) .....	1
2	74126G02		Rear Support Frame (Passenger Side).....	1
3	00426G8		Hex Head Bolt, 3/16" - 16 x 1" Lg, Grade 5 .....	2
4	00560G1		Flat Washer, 3/8" .....	8
5	11098G5		Lock Nut, 3/8" - 16 .....	4
6	00427G4		Hex Head Bolt, 3/8" - 16 x 1 1/2" Lg, Grade 5 .....	2
7	655936		Cargo Deckboard .....	1
8	16705G9		Truss Head Phillips Screw (SS), 1/4" - 20 x 1 1/4" Lg.....	8
9	14390G4		Lock Nut, 1/4" - 20 .....	8
10	00666G6		Truss Head Thread Forming Screw (SS), #10 - 12 x 3/4" Lg.....	6
11	72913G01		Bed Latch Assembly (Includes Items 12 - 15).....	1
12	72912G01		Bed Latch .....	1
13	70681G01		Torsion Spring.....	1
14	74509G01		Pivot Bracket .....	1
15	10387G3		Cotter Pin.....	1
16	00100G6		Hex Washer Self Tapping Screw, #10 - 16 x 3/4" Lg.....	2
17	685520		Seat Support Weldment.....	2
18				
19	34280G01		Cargo Rack, 30.5" .....	2
20	34280G02		Cargo Rack, 43" .....	2
21	23052G1		Weather Stripping .....	1
22	74079G02		Tailgate Retainer Bracket.....	4
23	00666G6		Truss Head Thread Forming Screw (SS), #10 - 12 x 3/4" Lg.....	8
24	72914G01		Latch Tab Bracket (Passenger Side).....	1
25				
26	70364G01		Spacer Plate.....	2
27	70113G01		Adjustable Rubber Bumper .....	2
28	635862		Cargo Deck Weldment .....	1
29				
30	01006G01		Hex Washer Head Thread Forming Screw, 3/8" - 16 x 1 1/4" Lg.....	4
31				

# TRUCK BED

THE USE OF NON U.L. PARTS WILL VOID ANY U.L. LISTING.

When ordering parts, please specify the model and serial number of the product.

\* Indicates a component that is not available as an individual part.

\*\*\* Indicates consult Customer Service Department for additional information.

ITEM	PART NO.	1 2 3 4 5	DESCRIPTION	QTY.
32	00440G4		Hex Head Bolt, 5/16" 18 x 1 1/4" Lg.....	2
33	00559G8		Flat Washer, 5/16" .....	2
34	17838G1		Nyliner Bushing .....	4
35				
36	11098G6		Lock Nut, 5/16" - 18.....	2
37	11027G1		Flanged Lock Nut, 5/16" - 18.....	4





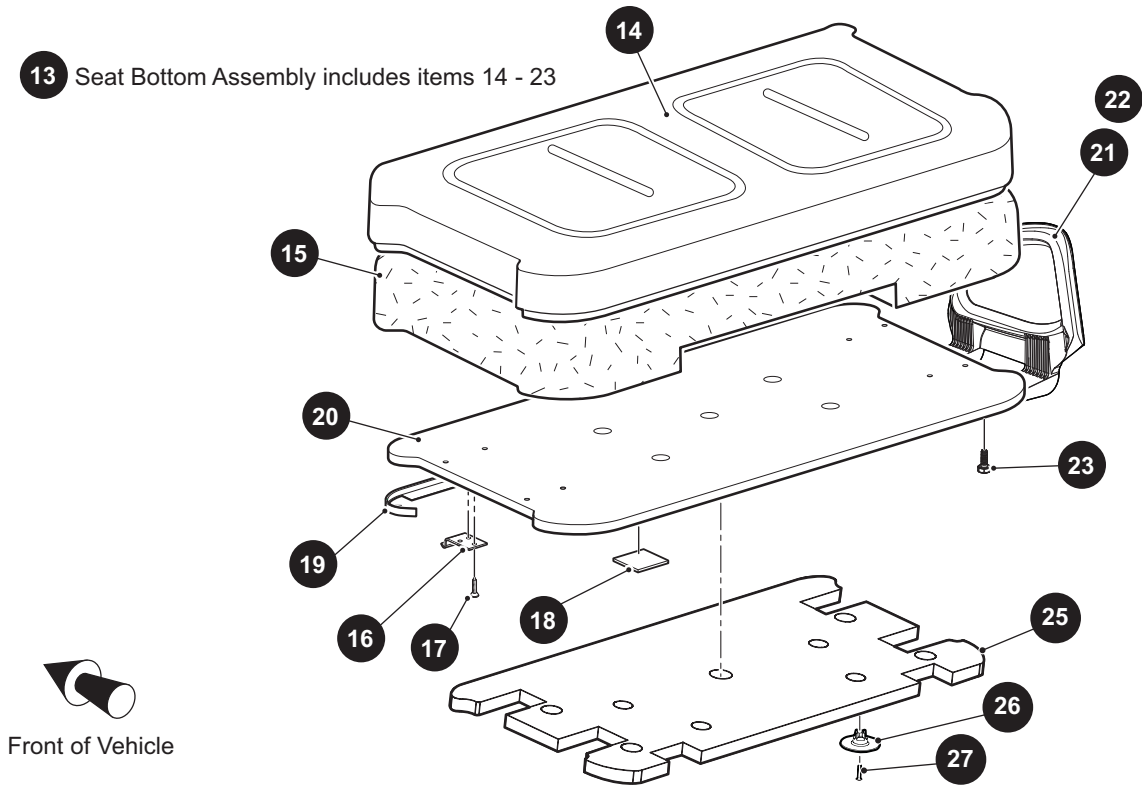
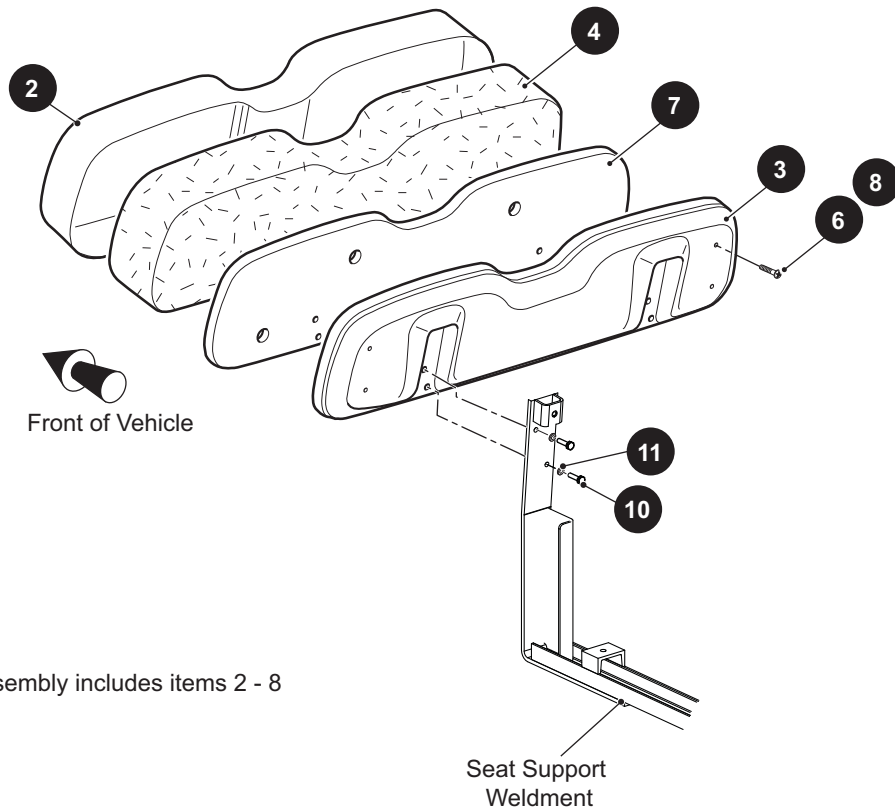

THE USE OF NON U.L. PARTS WILL VOID ANY U.L. LISTING.

When ordering parts, please specify the model and serial number of the product.

\* Indicates a component that is not available as an individual part.

\*\*\* Indicates consult Customer Service Department for additional information.

ITEM	PART NO.	1 2 3 4 5	DESCRIPTION	QTY.
1	***		Seat Back Assembly (Includes Items 2 - 8)..... 71751G02 Gray 71751G03 Oyster 71751G04 Tan 71751G06 Brown 71751G07 Black 604908 White/Blue 604907 White/Red 615838 White/Black 620794 White/Yellow 620796 Gray/Black 615837 Oyster/Garnet 606828 Red/Black	1
2	***		Vinyl Seat Back Cover..... 71753G03 Oyster 71753G04 Tan 71753G07 Black 604916G0103 White/Red 604916G0102 White/Blue 604916G0104 White/Black 604916G0108 White/Yellow 604916G0704 Gray/Black 604916G0304 Red/Black 604916G0506 Oyster/Garnet 71753G02 Gray 71753G06 Brown	1
3	71752G01		Seat Back Rear Cover.....	1
4	71754G01		Foam Padding.....	1
5				
6	648271		Pan Head Torx Screw (SS), #8 - 15 x 1" Lg.....	4
7	645021		Seat Back Base.....	1
8	01107G01		Torx Screw, #8 x 5/8" Lg.....	4
9				
10	00661G8		Hex Head Bolt, 1/4" - 20 x 1/2" Lg.....	4
11	00664G7		Lock Washer, .255" x .263".....	4
12				
13	***		Seat Bottom Assembly (Includes Items 14 - 23)..... 629269G0103 Tan 629269G0104 Gray 629269G0101 Oyster 629269G0106 Black 629269G0109 White/Blue	1

# SEATING

THE USE OF NON U.L. PARTS WILL VOID ANY U.L. LISTING.

When ordering parts, please specify the model and serial number of the product

\* Indicates a component that is not available as an individual part.

\*\*\* Indicates consult Customer Service Department for additional information.

ITEM	PART NO.	1	2	3	4	5	DESCRIPTION	QTY.	
14	***	629269G0107					Brown	1	
		629269G0111					White/Red		
		629269G0112					White/Black		
		629269G0113					White/Yellow		
		629269G0115					Oyster/Garnet		
		629269G0114					Gray/Black		
		Vinyl Seat Bottom Cover .....							
		71602G02							Gray
		71602G03							Oyster
		71602G04							Tan
		71602G06							Black
		71602G07							Brown
		604912G0102							White/Blue
		604912G0104							White/Black
604912G0103						White/Red			
604912G0108						White/Yellow			
604912G0506						Oyster/Garnet			
604912G0704						Gray/Black			
15	71603G02						Foam Padding (Seat Bottom).....	1	
16	71610G01						Seat Hinge .....	2	
17	00720G08						Flat Head Phillips Screw, #12 -14 x 1" Lg .....	6	
18	17074G1						Rubber Pad .....	2	
19	71012G01						Vinyl Trim (Seat Bottom) .....	1	
20	645492						Seat Bottom .....	1	
21	617644						Hip Restraint (Driver Side) .....	1	
22	617645						Hip Restraint (Passenger Side).....	1	
23	615417						Button Head Torx Bolt, M10 - 1.5 x 25mm Lg .....	8	
24									
25	657949						Sound Treatment (Seat Bottom).....	1	
26	663426						Sound Treatment Retainer .....	4	
27	00720G08						Flat Head Phillips Tapping Screw, #12 - 14 x 1" Lg .....	4	



# SEATING

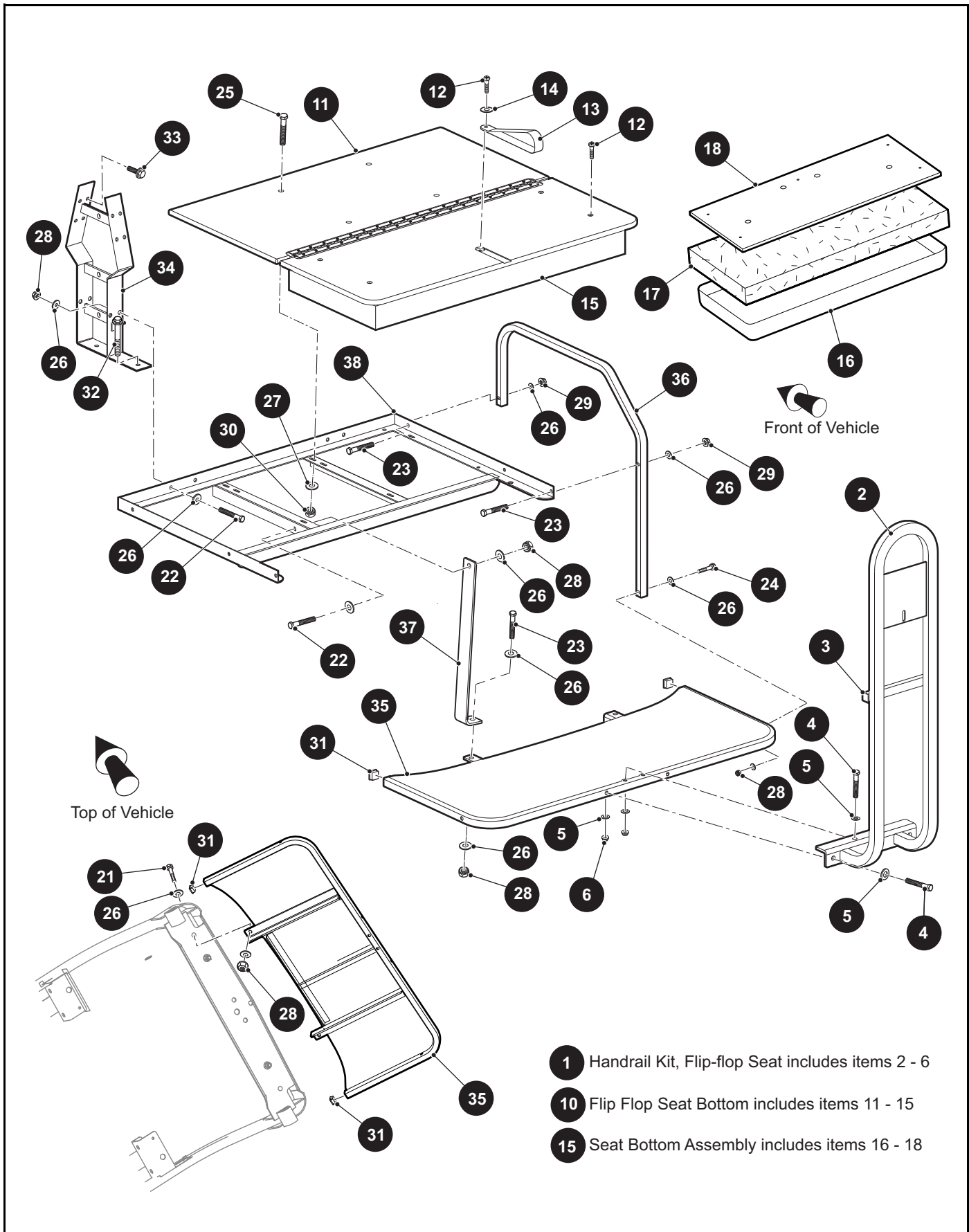

- 1 Handrail Kit, Flip-flop Seat includes items 2 - 6
- 10 Flip Flop Seat Bottom includes items 11 - 15
- 15 Seat Bottom Assembly includes items 16 - 18

THE USE OF NON U.L. PARTS WILL VOID ANY U.L. LISTING.

When ordering parts, please specify the model and serial number of the product.

\* Indicates a component that is not available as an individual part.

\*\*\* Indicates consult Customer Service Department for additional information.

ITEM	PART NO.	1 2 3 4 5	DESCRIPTION	QTY.
1	634184		Handrail Kit, Flip-Flop Seat (Includes Items 2 - 6) .....	1
2	634185		Footrest Handle Weldment .....	1
3	19859G1		Square Cap Tube, 3/4" .....	2
4	00427G8		Hex Head Bolt, 3/8" - 16 x 2" Lg, Grade 5 .....	4
5	614221		Flat Washer, 3/8" .....	8
6	11098G5		Lock Nut, 3/8" - 16 .....	4
7				
8				
9				
10	***		Flip Flop Seat Bottom (Includes Items 11 - 15) .....	1
		628058G01	Oyster	
		628058G03	Tan	
		628058G04	Gray	
		628058G06	Black	
		628058G07	Brown	
		628058G09	White/Blue	
		628058G10	Red/Black	
		628058G11	White/Red	
		628058G12	White/Black	
		628058G13	White/Yellow	
		628058G14	Gray/Black	
		628058G15	Oyster/Garnet	
11	634190		Deck Board Assembly .....	1
12	16705G1		Truss Head Phillips Screw (SS), 1/4" - 20 x 1" Lg .....	5
13	617402		Seat Strap .....	1
14	00559G7		Flat Washer, 1/4" .....	1
15	***		Seat Bottom Assembly (Includes Items 16 - 18) .....	1
		632837G01	Oyster	
		632837G03	Tan	
		632837G04	Gray	
		632837G06	Black	
		632837G07	Brown	
		632837G09	White/Blue	
		632837G10	Red/Black	
		632837G11	White/Red	
		632837G12	White/Black	
		632837G13	White/Yellow	
		632837G14	Gray/Black	
		632837G15	Oyster/Garnet	

# SEATING

THE USE OF NON U.L. PARTS WILL VOID ANY U.L. LISTING.

When ordering parts, please specify the model and serial number of the product

\* Indicates a component that is not available as an individual part.

\*\*\* Indicates consult Customer Service Department for additional information.

ITEM	PART NO.	1	2	3	4	5	DESCRIPTION	QTY.
16	***						Vinyl Seat Bottom .....	1
							615646 Oyster	
							615647 Tan	
							617892 Gray	
							615648 Black	
							617893 Brown	
							611125 Whit/Blue	
							611135 Red/Black	
							611126 White/Red	
							611130 White/Black	
							611127 White/Yellow	
							611137 Gray/Black	
							611136 Oyster/Ruby	
17	617401						Foam Padding (Seat Bottom) .....	1
18	645820						Seat Bottom .....	1
19								
20								
21	00427G6						Hex Head Bolt, 3/8" - 16 x 1.75" Lg, Grade 5 .....	1
22	00427G2						Hex Head Bolt, 3/8" - 16 x 1.25" Lg, Grade 5 .....	2
23	00427G4						Hex Head Bolt, 3/8" - 16 x 1.5" Lg, Grade 5 .....	3
24	00428G8						Hex Head Bolt, 3/8" - 16 x 3.25" Lg, Grade 5 .....	1
25	16705G9						Truss Head Phillips Screw (SS), 1/4" - 20 x 1.25" Lg .....	4
26	614221						Flat Washer, 3/8" .....	12
27	00559G7						Flat Washer, 1/4" .....	4
28	11098G5						Lock Nut, 3/8" - 16 .....	5
29	11027G5						Flanged Lock Nut, 3/8" - 16 .....	2
30	14390G4						Lock Nut, 1/4" - 20 .....	4
31	19853G1						Square Cap Tube, 1" Sq .....	2
32	01006G01						Hex Head Bolt, 3/8" - 16 x 1.25" Lg .....	2
33	71204G01						Hex Washer Head Screw with Patch Lock, 1/4" - 20 x 7/8" Lg .....	8
34	634178						Seat Back Support .....	2
35	634179						Footrest Weldment .....	1
36	634175						Armrest (Rear Seat) .....	2
37	634174						Seat Frame Support .....	2
38	634180						Seat Frame Weldment .....	1





# SEATING

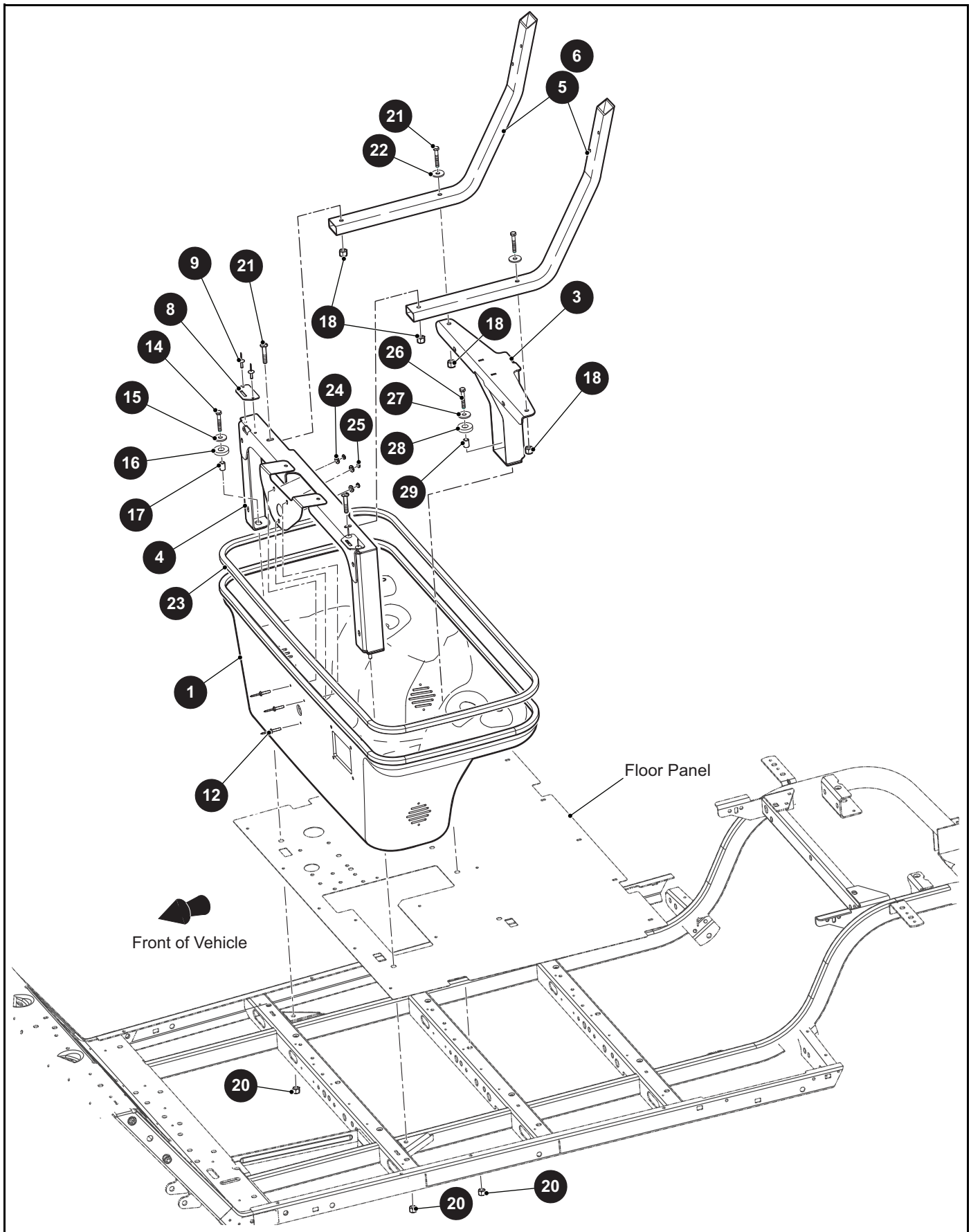

THE USE OF NON U.L. PARTS WILL VOID ANY U.L. LISTING.

When ordering parts, please specify the model and serial number of the product.

\* Indicates a component that is not available as an individual part.

\*\*\* Indicates consult Customer Service Department for additional information.

ITEM	PART NO.	1 2 3 4 5	DESCRIPTION	QTY.
1	648313G**		Seat Pod (See HOW TO USE Section for COLOR CODES).....	1
2				
3	657681		Rear Seat Support Weldment .....	1
4	654767		Seat Support Weldment.....	1
5	648523		Seat Back Support Tube (For Vehicles Manufactured Before August 17, 2019) .....	2
6	694377		Seat Back Support Tube (For Vehicles Manufactured After August 17, 2019).....	2
7				
8	71609G01		Hinge Plate.....	2
9	10570G11		Rivet (SS), 3/16" x .70" Lg .....	4
10				
11				
12	71055G01		Rivet (Aluminum), 3/16" x 1" Lg .....	3
13				
14	00439G8		Hex Head Bolt (SS), 5/16" - 18 x 2" Lg, Grade 5 .....	2
15	00675G1		Flat Washer (SS), .398" I.D. x 1.25" O.D. x .115" Lg .....	2
16	71883G01		Flat Washer (Rubber), .625" I.D. x 1.50" O.D. x .312" Lg .....	2
17	23726G9		Spacer, .312" I.D. x .562" O.D. x .750" Lg .....	2
18	11098G6		Lock Nut, 5/16" - 18 .....	4
19				
20	11098G6		Lock Nut, 5/16" - 18 .....	3
21	00439G6		Hex Head Bolt, 5/16" - 18 x 1.75" Lg, Grade 5 .....	4
22	00560G1		Flat Washer, 3/8 .....	4
23	32805G6		Trim, 118" Lg.....	1
24	00660G5		Flat Washer, #10 .....	3
25	01110G01		Flat Washer, 1/4".....	3
26	00439G8		Hex Head Bolt (SS), 5/16" - 18 x 2" Lg, Grade 5 .....	1
27	00675G1		Flat Washer (SS), .398" I.D. x 1.25" O.D. x .115" Lg .....	1
28	71883G01		Flat Washer (Rubber), .625" I.D. x 1.50" O.D. x .312" Lg .....	1
29	23726G9		Spacer, .312" I.D. x .562" O.D. x .750" Lg .....	1

# SEATING

- 3** Seat Back Assembly includes item 5, 7 - 10
- 4** Seat Back Assembly includes items 6 - 9, 11
- 12** Seat Bottom Assembly includes items 15, 18 - 26
- 13** Seat Bottom Assembly includes items 16, 18 - 26
- 14** Seat Bottom Assembly includes items 17 - 26

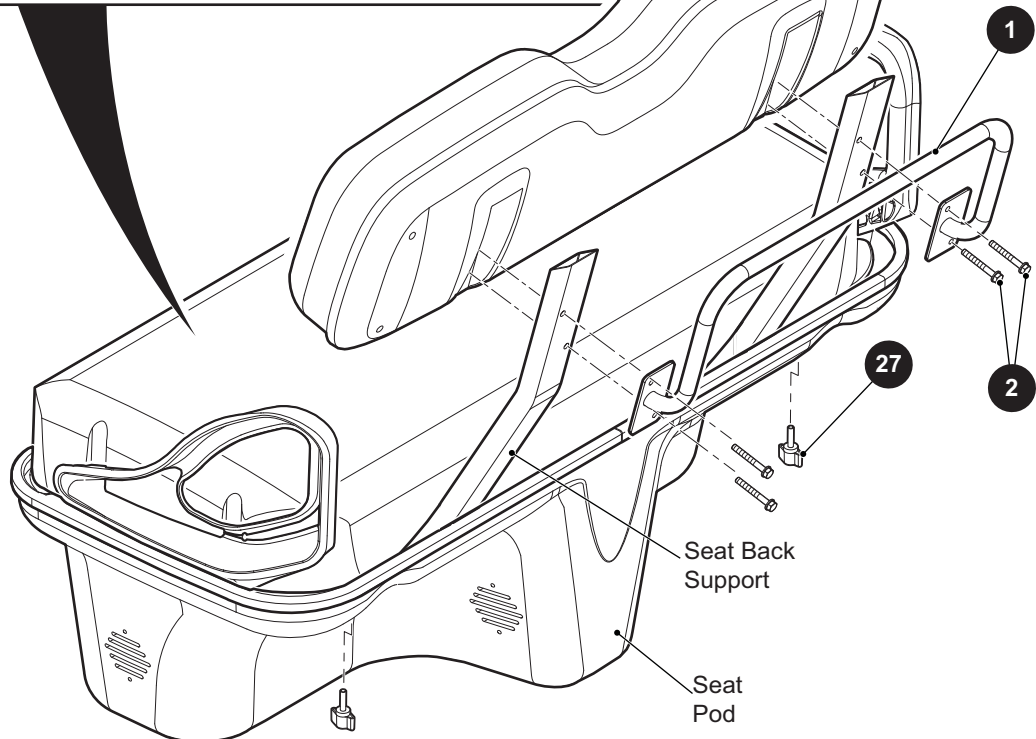
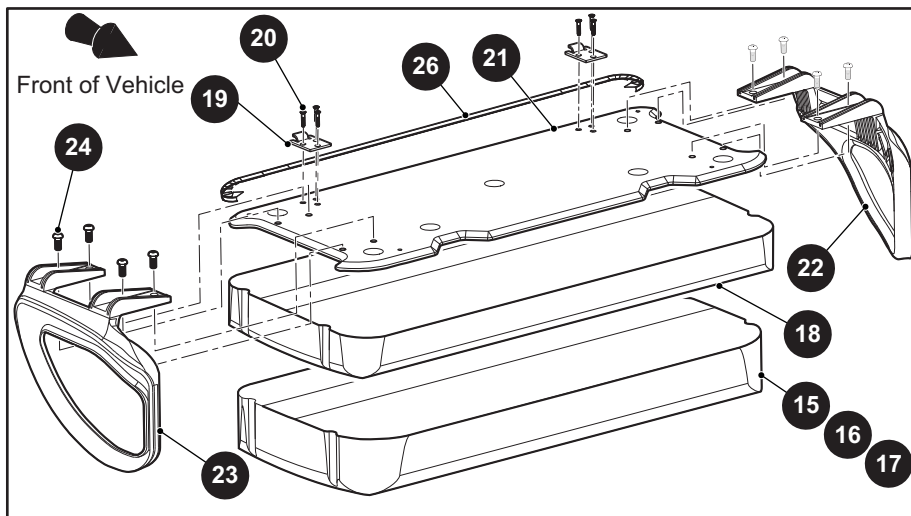
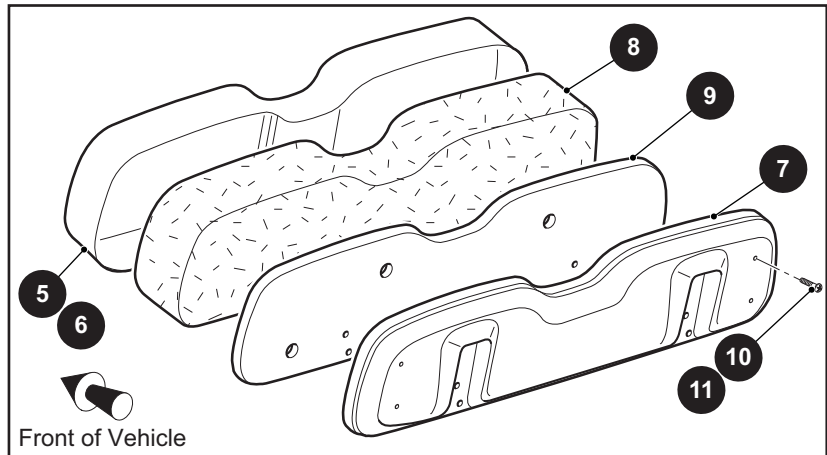

THE USE OF NON U.L. PARTS WILL VOID ANY U.L. LISTING.

When ordering parts, please specify the model and serial number of the product.

\* Indicates a component that is not available as an individual part.

\*\*\* Indicates consult Customer Service Department for additional information.

ITEM	PART NO.	1 2 3 4 5	DESCRIPTION	QTY.
1	71632G01		Hand Grip Weldment.....	1
2	71204G02		Hex Washer Head Bolt with Patch Lock, 1/4" - 20 x 2" Lg.....	4
3	***		Seat Back Assembly (Includes Item 5, 7 - 10) .....	2
		606828	Red/Black	
		604908	White/Blue	
		604907	White/Red	
		615838	White/Black	
		620794	White/Yellow	
		620796	Gray/Black	
		615837	Oyster/Garnet	
4	***		Seat Back Assembly (Includes Item 6 - 9, 11).....	2
		71751G02	Gray	
		71751G03	Oyster	
		71751G04	Tan	
		71751G06	Brown	
		71751G07	Black	
5	***		Vinyl Seat Back Cover .....	1
		604916G0304	Red/Black	
		604916G0102	White/Blue	
		604916G0103	White/Red	
		604916G0104	White/Black	
		604916G0108	White/Yellow	
		604916G0704	Gray/Black	
		604916G0506	Oyster/Garnet	
6	***		Vinyl Seat Back Cover .....	1
		71753G02	Gray	
		71753G03	Oyster	
		71753G04	Tan	
		71753G06	Brown	
		71753G07	Black	
7	71752G01		Rear Seat Back Cover .....	1
8	71754G01		Seat Back Padding .....	1
9	645021		Seat Back Base .....	1
10	648271		Pan Head Torx Screw (SS), #8 - 15 x 1" Lg .....	4
11	01107G01		Pan Head Torx Screw (SS), #8 x .63" Lg.....	4
12	***		Seat Bottom Assembly (Includes Item 15, 18 - 26) .....	1
		629269G1701	Oyster	
		629269G1703	Tan	
		629269G1704	Gray	
		629269G1706	Black	
		629269G1707	Brown	

# SEATING

THE USE OF NON U.L. PARTS WILL VOID ANY U.L. LISTING.

When ordering parts, please specify the model and serial number of the product

\* Indicates a component that is not available as an individual part.

\*\*\* Indicates consult Customer Service Department for additional information.

ITEM	PART NO.	1	2	3	4	5	DESCRIPTION	QTY.
13	***						Seat Bottom Assembly (Includes Item 16, 18 - 26) .....	1
							629269G1709 White/Blue	
							629269G1710 Red/Black	
							629269G1711 White/Red	
							629269G1712 White/Black	
							629269G1713 White/Yellow	
							629269G1714 Gray/Black	
							629269G1715 Oyster/Garnet	
14	***						Seat Bottom Assembly (Includes Items 17 - 26).....	1
							629269G0708 Special	
15	***						Vinyl Seat Cover .....	1
							71624G03 Oyster	
							71624G04 Tan	
							71624G02 Gray	
							71624G07 Black	
							71624G06 Brown	
16	***						Vinyl Seat Cover .....	1
							604912G0102 White/Blue	
							604912G0103 White/Red	
							604916G0104 White/Black	
							604916G0108 White/Yellow	
							604916G0704 Gray/Black	
							604916G0506 Oyster/Garnet	
17	***						Vinyl Seat Bottom Cover .....	1
							71650G05 Special	
18	71625G01						Seat Bottom Padding .....	1
19	71610G01						Seat Hinge .....	2
20	00720G08						Flat Head Phillips Screw, #12 -14 x 1" Lg .....	6
21	649851						Seat Bottom Base .....	1
22	617645						Hip Restraint (Driver Side) .....	1
23	617644						Hip Restraint (Passenger Side).....	1
24	615417						Button Head Torx Bolt, M10 - 1.5 x 25mm Lg .....	8
25	645493						Seat Bottom .....	1
26	71012G01						Vinyl Trim (Seat Bottom) .....	1
27	70864G01						T-knob Stud, 1/4" - 20 x 1" Lg.....	2



# WEATHER PROTECTION

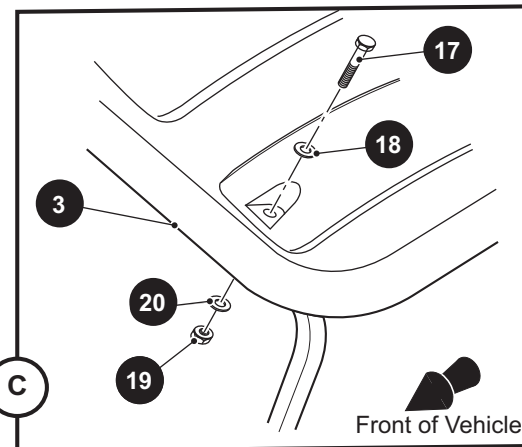
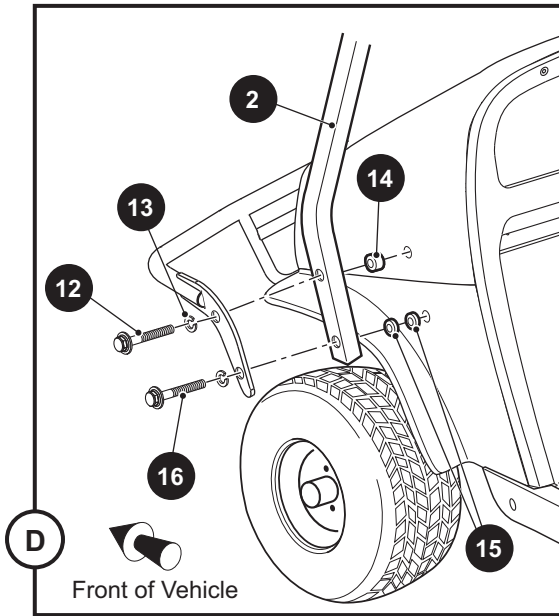
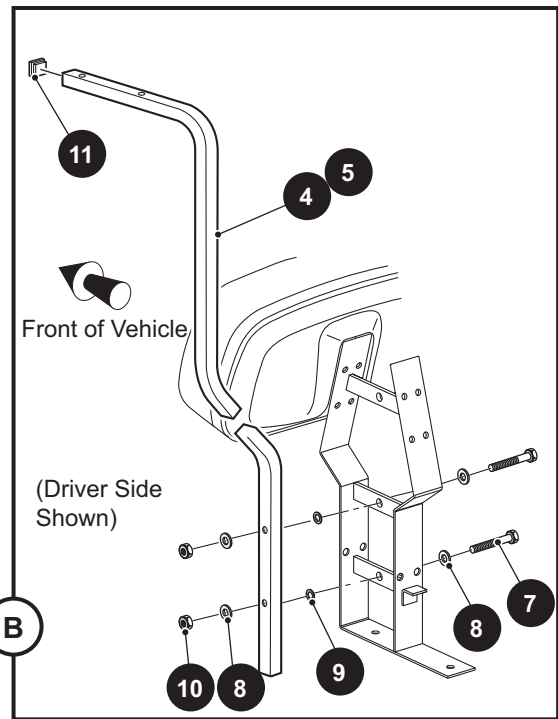
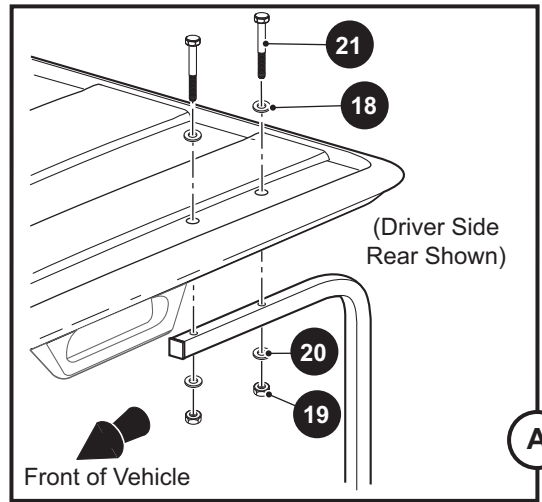
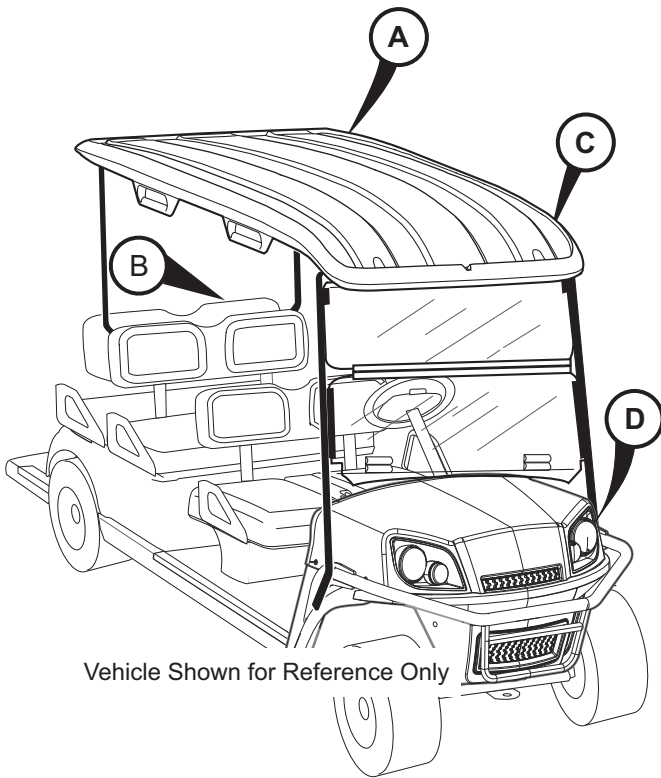

- 1** Sun Top Kit, Black includes items 2 - 6
- 6** Sun Top Hardware Kit includes items 7 - 21



# WEATHER PROTECTION

THE USE OF NON U.L. PARTS WILL VOID ANY U.L. LISTING.

When ordering parts, please specify the model and serial number of the product.

\* Indicates a component that is not available as an individual part.

\*\*\* Indicates consult Customer Service Department for additional information.

ITEM	PART NO.	1 2 3 4 5	DESCRIPTION	QTY.
1	617950		Sun Top Kit, Black (Includes Items 2 - 6) .....	1
2	75488G01		Front Support.....	1
3	607258		Sun Top, Black.....	1
4	617943		Rear Support (Driver Side) .....	1
5	617942		Rear Support (Passenger Side) .....	1
6	608138		Sun Top Hardware Kit (Includes Items 7 - 21) .....	1
7	00665G5		Hex Head Bolt (SS), 3/8" - 16 x 1" Lg .....	4
8	00679G1		Flat Washer (SS), 3/8" .....	8
9	00771G5		Nylon Washer, 3/8".....	4
10	00891G5		Lock Nut, 3/8" - 16 .....	4
11	19853G1		End Cap, 1" Sq .....	2
12	01035G02		Hex Washer Head Bolt, 5/16" - 18 x 2 1/2" Lg, Grade 5 .....	2
13	00565G8		Lock Washer, 5/16" .....	4
14	75048G01		Spacer, 1/2" .....	2
15	00879G1		Flat Washer, 3/8" .....	4
16	00440G2		Hex Head Bolt, 5/16" - 18 x 2 1/4" Lg, Grade 5 .....	2
17	00685G10		Hex Head Bolt, 5/16" - 18 x 2.75" Lg .....	2
18	00907G2		Flat Washer (SS), 5/16" .....	6
19	11098G6		Lock Nut, 5/16" - 18 .....	6
20	00660G8		Flat Washer (SS), 5/16" .....	6
21	00685G11		Hex Head Bolt (SS), 5/16" - 18 x 3 1/4" Lg .....	4

- 1 Rear View Mirror Kit includes items 2 - 4

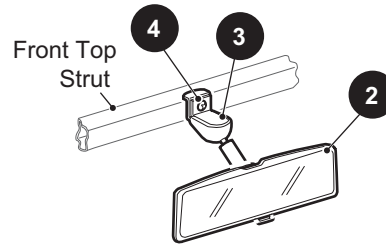

REAR VIEW MIRROR

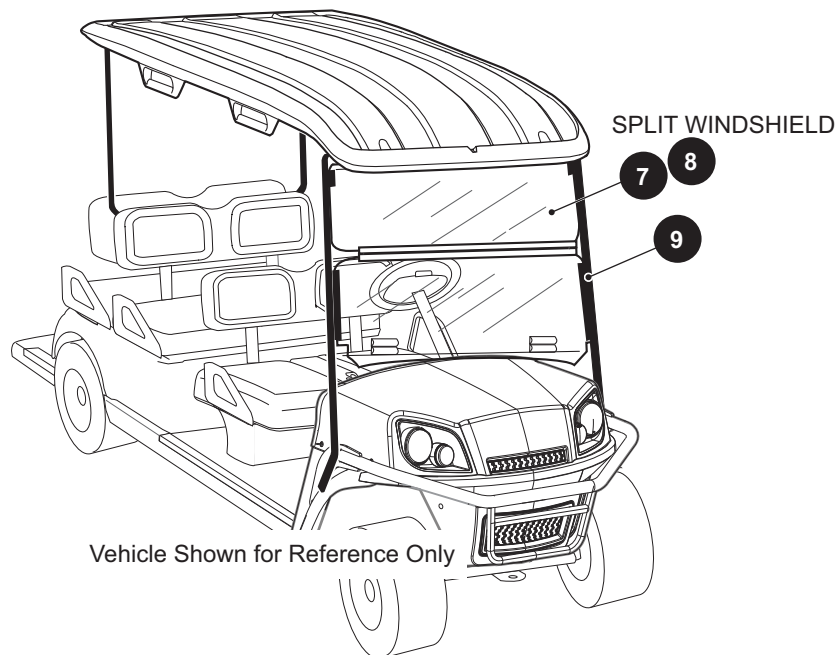

Vehicle Shown for Reference Only

- 7 Split Windshield Kit, Express (Includes Items 9)
- 8 Split Windshield Kit, Shuttle 2/4/6 (Includes Items 9)

# WEATHER PROTECTION

THE USE OF NON U.L. PARTS WILL VOID ANY U.L. LISTING.

When ordering parts, please specify the model and serial number of the product.

\* Indicates a component that is not available as an individual part.

\*\*\* Indicates consult Customer Service Department for additional information.

ITEM	PART NO.	1 2 3 4 5	DESCRIPTION	QTY.
1	19528G2		Rear View Mirror Kit (Includes Items 2 - 4) .....	1
2	19496G1		Rear View Mirror.....	1
3	19502G2		Support Bracket.....	1
4	19527G1		Pan Head Screw, # 8 - 32 x 5/8" Lg.....	1
5				
6	601379		Rear View Mirror (Five Panel Kit) (Not Illustrated) .....	1
7	607255		Split Windshield Kit, Express (Includes Item 9).....	1
8	611100		Split Windshield Kit, Shuttle 2/4/6 (Includes Item 9) .....	1
9	615661		Sash, 12" .....	2





# WHEELS AND TIRES

1 Wheel and Tire Assembly, Terra Trac includes items 2 - 4

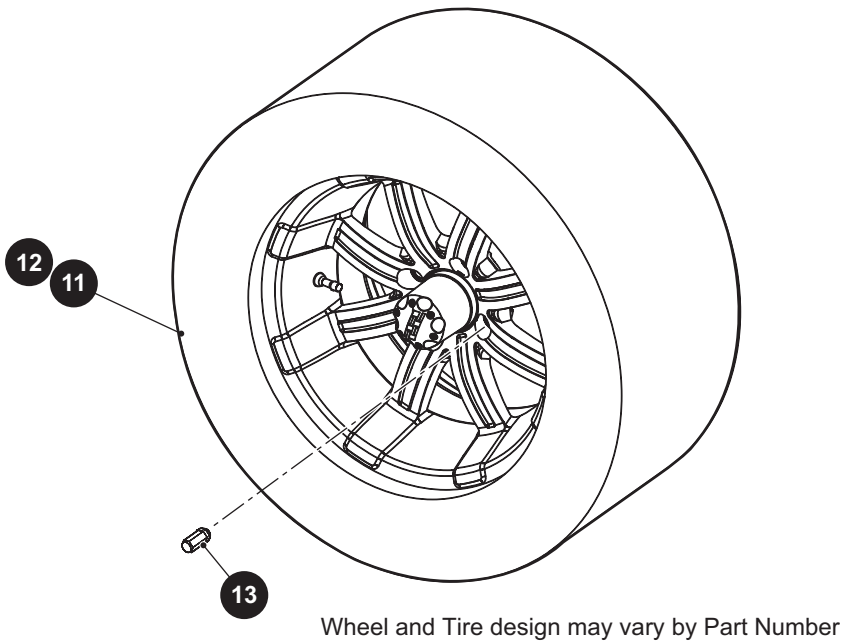
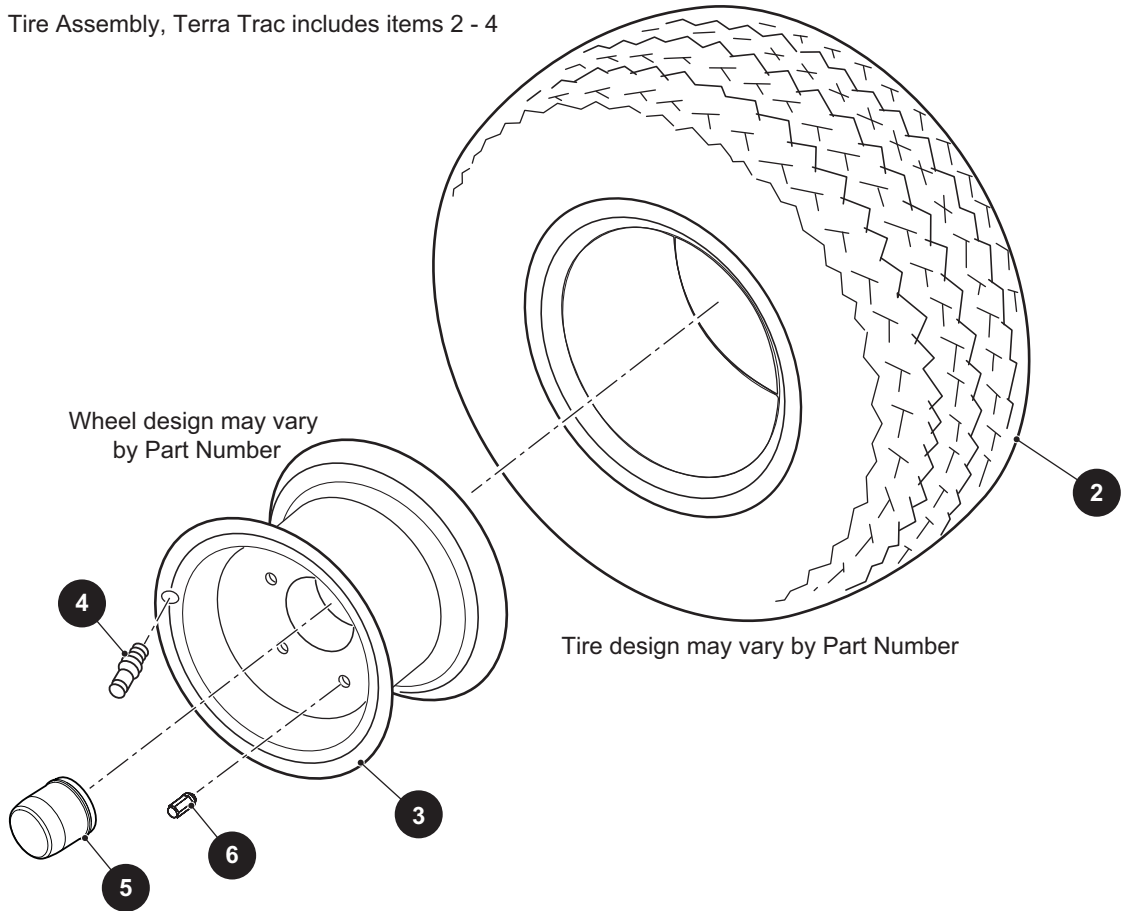

## WHEELS AND TIRES

THE USE OF NON U.L. PARTS WILL VOID ANY U.L. LISTING.

When ordering parts, please specify the model and serial number of the product.

\* Indicates a component that is not available as an individual part.

\*\*\* Indicates consult Customer Service Department for additional information.

ITEM	PART NO.	1 2 3 4 5	DESCRIPTION	QTY.
1	607252		Wheel and Tire Assembly, Terra Trac (Includes Items 2 - 4) .....	1
2	606142		Tire, 23" x 10.5" x 12" .....	1
3	606149		Wheel .....	1
4	604915		Valve Stem .....	1
5	614272		Wheel Cap .....	1
6	605310		Lug Nut (Chrome) .....	4
7				
8				
9				
10				
11	671955G01		Wheel and Tire Assembly, Left Side, Desert Eagle .....	1
12	671955G02		Wheel and Tire Assembly, Right Side, Desert Eagle .....	1
13	605310		Lug Nut (Chrome) .....	4







# DECALS AND LABELS

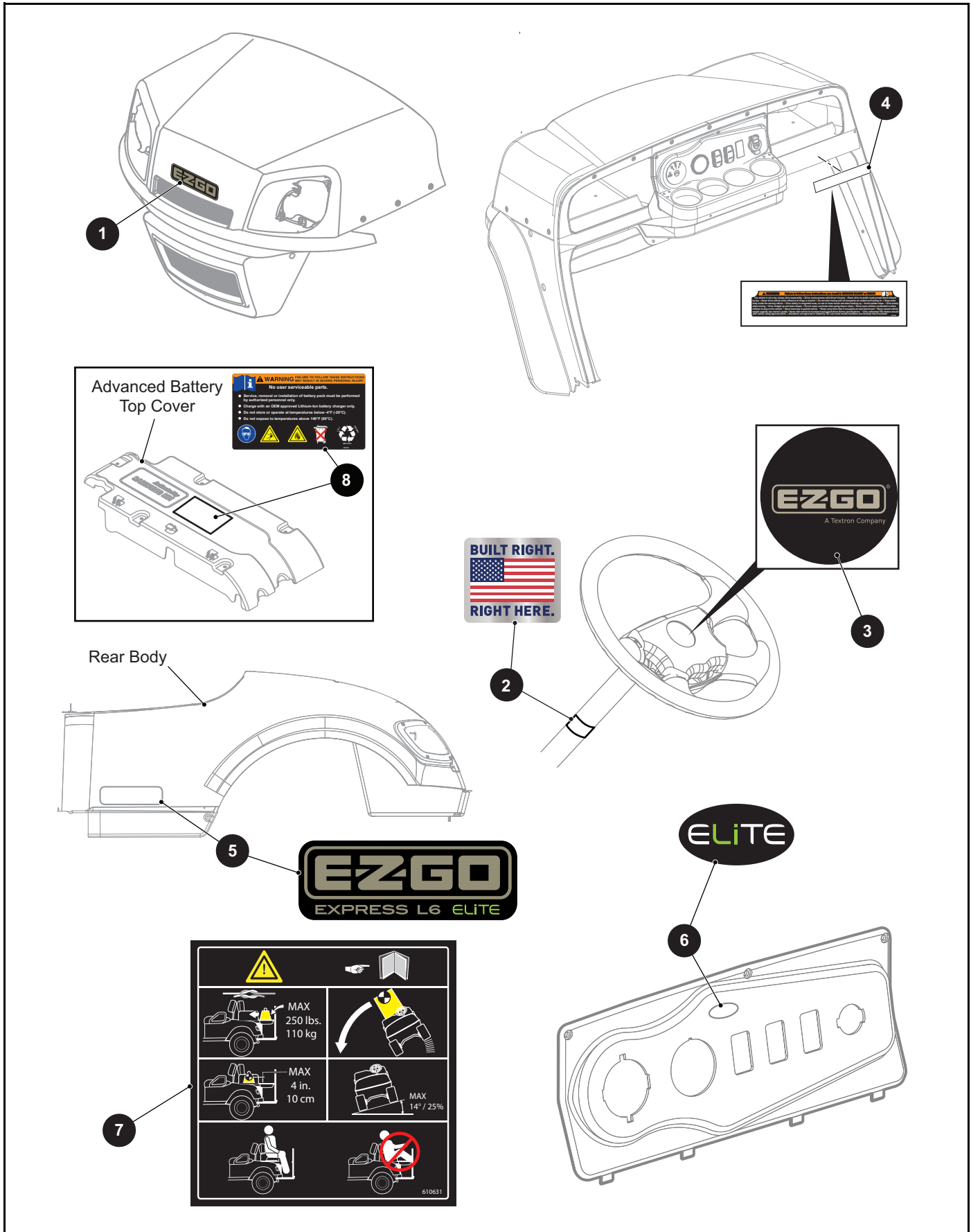

## DECALS AND LABELS

THE USE OF NON U.L. PARTS WILL VOID ANY U.L. LISTING.

When ordering parts, please specify the model and serial number of the product.

\* Indicates a component that is not available as an individual part.

\*\*\* Indicates consult Customer Service Department for additional information.

ITEM	PART NO.	1 2 3 4 5	DESCRIPTION	QTY.
1	619206		E-Z-GO Cowl Decal .....	1
2	685698		MADE IN USA Decal.....	1
3	605435		Steering Wheel Decal .....	1
4	662185		Console Safety Label.....	1
5	696704		Side Decal.....	2
6	657850		Advanced Battery Decal.....	1
7	610631		Clays Bed Decal.....	1
8	655748		Li-Ion Battery Warning Label.....	1







A Textron Company

**Textron Specialized Vehicles, Inc.,**  
1451 Marvin Griffin Road  
Augusta, Georgia 30906 - 3852 USA

**CONTACT INFORMATION**

North America:

**Technical Assistance & Warranty** Phone: 1-800-774-3946, FAX: 1-800-448-8124  
**Service Parts** Phone: 1-888-438-3946, FAX: 1-800-752-6175

International: Phone: 001-706-798-4311, FAX: 001-706-771-4609

Owner's Guides and Repair Manuals  
are available from a local Distributor, an authorized Branch,  
Parts & Accessories Department or at [www.shop.txtsv.com/shop-ezgo](http://www.shop.txtsv.com/shop-ezgo)

Copyrighted Material  
This manual may not be reproduced in whole or  
in part without the express permission of  
Textron Specialized Vehicles  
Technical Publications Department