

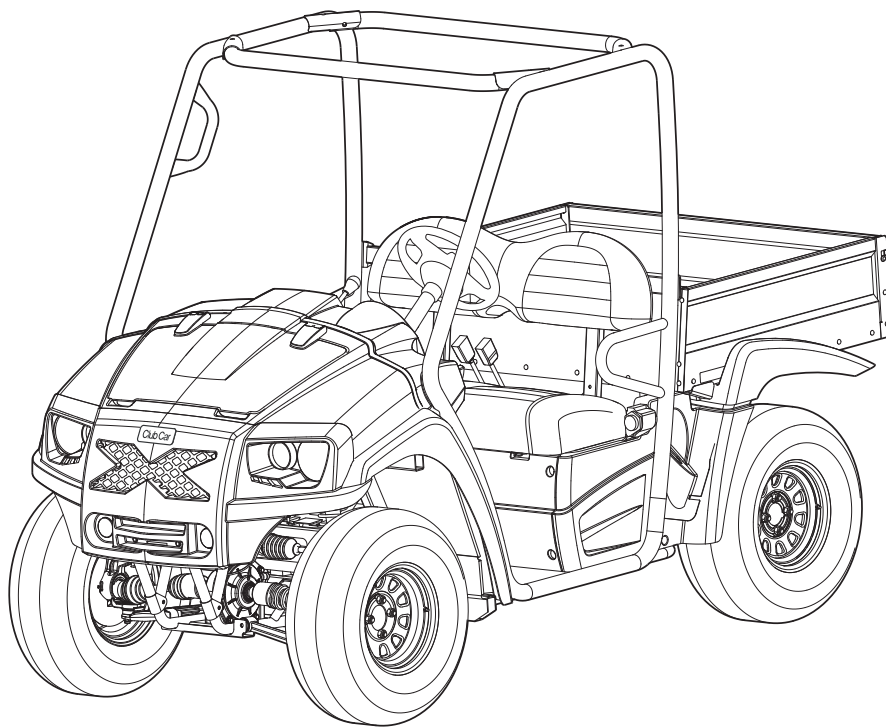

# 2015 XRT 950 Illustrated Parts List



## XRT 950 Gasoline Vehicles

Manual Number 105157125  
Edition Code A



# USING THE ILLUSTRATED PARTS LIST

---

## **⚠ WARNING**

- **This manual is to be used only for identification and ordering of service parts. Be sure to read and use the maintenance and service manual before attempting any vehicle repairs.**

This manual covers all XRT 950 vehicles built during the 2015 model year.

The manual is divided into sections. Note that there are two or three flags on the outside edge of each page. The first flag contains the section number of which that page is a part. The other flag (or flags) contains the letter D, E, or G, signifying that the page pertains to the diesel, electric, or gasoline vehicles only.

Use the Table of Contents to find the sections and pages that contain the parts and assemblies you seek. The Table of Contents lists section numbers, and under them, the individual page titles and numbers to be found in that section. The index can be used to find specific parts and assemblies. The index is divided into numerical and alphabetical listings with the page numbers in italic text.

There is a two-page spread for each individual page title in the Table of Contents. On the left-hand page is an illustration showing the parts in their relative positions; the parts are each tagged with an item number in a balloon. The right-hand page is the parts list page, and gives the page title at the top, then the item numbers (corresponding to the numbers on the illustration), part descriptions, and quantity of parts used.

Note that a part description may be indented. This indention corresponds to a parts assembly level indicated by the numbers 1, 2, 3, and 4 at the top left corner of the parts description area of the parts list page. A part that is indented to *level 2* is a component of the *level 1* part (assembly) that it is listed under. A *level 3* part is a component of the *level 2* part that it is listed under, and a *level 4* part is a component of the *level 3* part preceding it. In each case, the part quantity given for a level 2, 3, or 4 part is the quantity used per next higher level assembly of which it is a component. A part that is not indented is a *level 1* part. This means that the quantity given is the quantity used per the portion of the vehicle illustrated on that particular spread.

## **HOW TO ORDER PARTS**

Replacement parts and accessories can be obtained from our network of authorized dealers and distributors. You can obtain the name and phone number of your closest authorized Club Car dealer or distributor by visiting our web site at [www.clubcar.com](http://www.clubcar.com) and clicking on the "Distributor Search" link or by calling our toll-free Service Parts and Technical Assistance hotline at (800) 872-2246 or (706) 863-3000, extension 3887.



**P. O. Box 204658**  
**Augusta, Georgia 30917-4658 USA**  
**Telephone 706-863-3000**  
**Service Parts Fax 706-855-7413**  
**[www.clubcar.com](http://www.clubcar.com)**

**NOTE:** *This illustrated parts list represents the most current information at the time of publication. Club Car, LLC. is continually working to further improve its vehicles and other products. These improvements may affect the parts used to service the vehicle. Any modification and/or significant change in specifications will be forwarded to all Club Car and Carryall distributors/dealers and will, when applicable, appear in future editions of this illustrated parts list.*

*Club Car, LLC. reserves the right to change specifications and designs at any time without notice and without the obligation of making changes to units previously sold.*

Copyright © 2015 Club Car, LLC.  
Club Car is a registered trademark of Club Car, LLC.  
This manual effective August 1, 2014.

# CONTENTS

---

## SECTION 1 – BODY AND TRIM

---

Tube Brush Guard .....	1-3
Receiver Hitch – Front .....	1-5
Receiver Hitch – Rear .....	1-7
Fascia .....	1-9
Floor Plate and Panel .....	1-11
Frame Components .....	1-13
Rear Skid Plate .....	1-15
Canopy and Doors .....	1-17
Tilt Bed Hinge and Latch .....	1-19
Fenders and Rear Body Panels .....	1-21
Closeout Panels .....	1-23
Cowl .....	1-25
Front Skid Plate .....	1-27
Dash .....	1-29
Heat Shield .....	1-31
Bench Seats .....	1-33
Seat Belts .....	1-35
ROPS .....	1-37
Box Bed .....	1-39

---

## SECTION 2 – WHEELS AND TIRES

---

Wheels, Alloy .....	2-3
Wheels, Steel .....	2-5
Tires – 9 Inch .....	2-7
Tires – 11 Inch .....	2-9

---

## SECTION 3 – DECALS

---

Badging Decals .....	3-3
Safety Decals .....	3-5
Safety Decals, Continued .....	3-7

---

## SECTION 4 – LIGHTS, CONTROLS, AND INDICATORS

---

Headlights .....	4-3
Headlight Covers .....	4-5
Taillights .....	4-7

# CONTENTS

---

## SECTION 5 – BRAKE SYSTEM AND PEDALS

---

Master Cylinder with Integral Reservoir .....	5-3
Front Brakes .....	5-5
Rear Brakes .....	5-7
Pedal Group .....	5-9
Park Brake .....	5-11

---

## SECTION 6 – STEERING AND SUSPENSION

---

Steering .....	6-3
Steering Wheel .....	6-5
Front Suspension .....	6-7
Rear Suspension .....	6-9
Springs & Shocks .....	6-11

---

## SECTION 7 – ELECTRICAL SYSTEM

---

Electrical Components .....	7-3
Front Differential Electrical Components .....	7-5

---

## SECTION 8 – ENGINE

---

B&S Tune-Up, XRT 950 .....	8-3
Engine and Engine Mounting .....	8-5
Electrical Components – Engine .....	8-7
Governor Control Brackets and Springs .....	8-9
Engine Shroud .....	8-11
Starter Motor .....	8-13
Oil Pump, Oil Filter and Crankcase Cover .....	8-15
Cylinder Head & Valves .....	8-17
Cylinder Assembly .....	8-19
Crankshaft and Pistons .....	8-21
Flywheel .....	8-23
Engine Gaskets and Seals .....	8-25
Intake Manifold .....	8-27

---

## SECTION 9 – FUEL SYSTEM

---

Fuel Pump and Filter .....	9-3
Air Cleaner .....	9-5
Carburetor .....	9-7
Carburetor Overhaul Kit .....	9-9

# CONTENTS

---

Remote Air Cleaner .....	9-11
Fuel System .....	9-13
Nano Fuel Tank .....	9-15
Carbon Canister .....	9-17

## SECTION 10 – EXHAUST SYSTEM

---

Exhaust System .....	10-3
----------------------	------

## SECTION 11 – CLUTCHES

---

Clutch Cover – Sealed .....	11-3
Drive Clutch .....	11-5
Drive Belt .....	11-7
Driven Clutch .....	11-9

## SECTION 12 – DRIVETRAIN COMPONENTS – 2WD

---

Transaxle – 2WD .....	12-3
Transaxle Housing – 2WD .....	12-5
Transaxle Reduction Shaft Assembly – 2WD .....	12-7
Transaxle Input Shaft – 2WD .....	12-9
Transaxle Reverse Shaft Assembly – 2WD .....	12-11
Transaxle Shift Assembly – 2WD .....	12-13
Transaxle Axle Housing Assembly – 2WD .....	12-15
Transaxle Differential Gear Assembly – 2WD .....	12-17
Transaxle Differential Lock Assembly – 2WD .....	12-19
Forward/Reverse Shifter .....	12-21
Control Cables .....	12-23

## SECTION 13 – DRIVETRAIN COMPONENTS – 4WD

---

Transaxle – 4WD .....	13-3
Transaxle Housing – 4WD .....	13-5
Transaxle Reduction Shaft Assembly – 4WD .....	13-7
Transaxle Input Shaft – 4WD .....	13-9
Transaxle Reverse Shaft Assembly – 4WD .....	13-11
Transaxle Shift Assembly – 4WD .....	13-13
Transaxle Axle Housing Assembly – 4WD .....	13-15
Transaxle Differential Gear Assembly – 4WD .....	13-17
Transaxle Differential Lock Assembly – 4WD .....	13-19
Transaxle Power Take-Off Assembly – 4WD .....	13-21

# CONTENTS

---

Half Shafts – 4WD .....	13-23
Forward/Reverse Shifter .....	13-25
Control Cables .....	13-27
Front Differential – 4WD .....	13-29
Front Differential, 4WD – Output Cover Assembly .....	13-31
Front Differential, 4WD – Race/Output Hub Assembly .....	13-33
Front Differential, 4WD – Minor Repair Kit .....	13-35
Front Differential, 4WD – Input Cover Assembly .....	13-37
Front Differential, 4WD – Gear Kit .....	13-39
Front Differential, 4WD – Gearcase Assembly .....	13-41
Prop Shafts .....	13-43

## SECTION 14 – MAINTENANCE AND SERVICE TOOLS

---

Maintenance and Service Tools – AWD/950 .....	14-3
Maintenance and Service Tools – AWD/950, Continued .....	14-5
Maintenance and Service Tools – AWD/950, Continued .....	14-7

## SECTION i – INDEX

---



# BODY AND TRIM

---

1

G

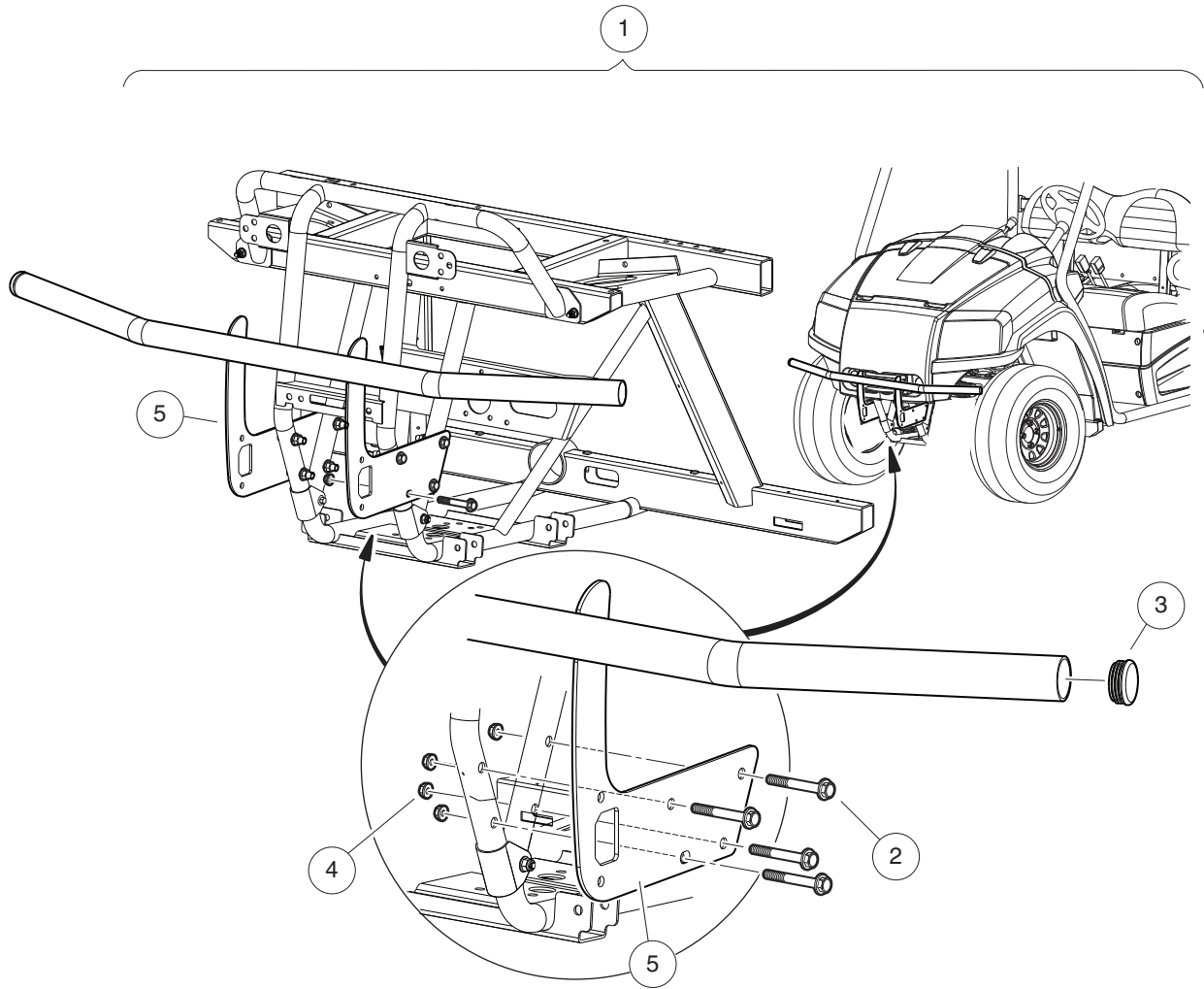

000871-001

# TUBE BRUSH GUARD

ITEM	PART NO.	DESCRIPTION	QTY
		<b>1 2 3 4</b>	
1	<u>103536101</u>	Kit, Brshgrd, Tube (includes items 2 through 5) .....	1
2	<u>102925201</u>	Bolt, Flg, M10x1.5x55, Patch .....	8
3	<u>103215401</u>	Plug, Tube, Round, 1-3/4" .....	2
4	<u>103231801</u>	Nut, Flg, M10 X 1.25 Hex Blk .....	8
5	N/A	Weldment, Brshgrd, Tube .....	1

**1**  
**G**

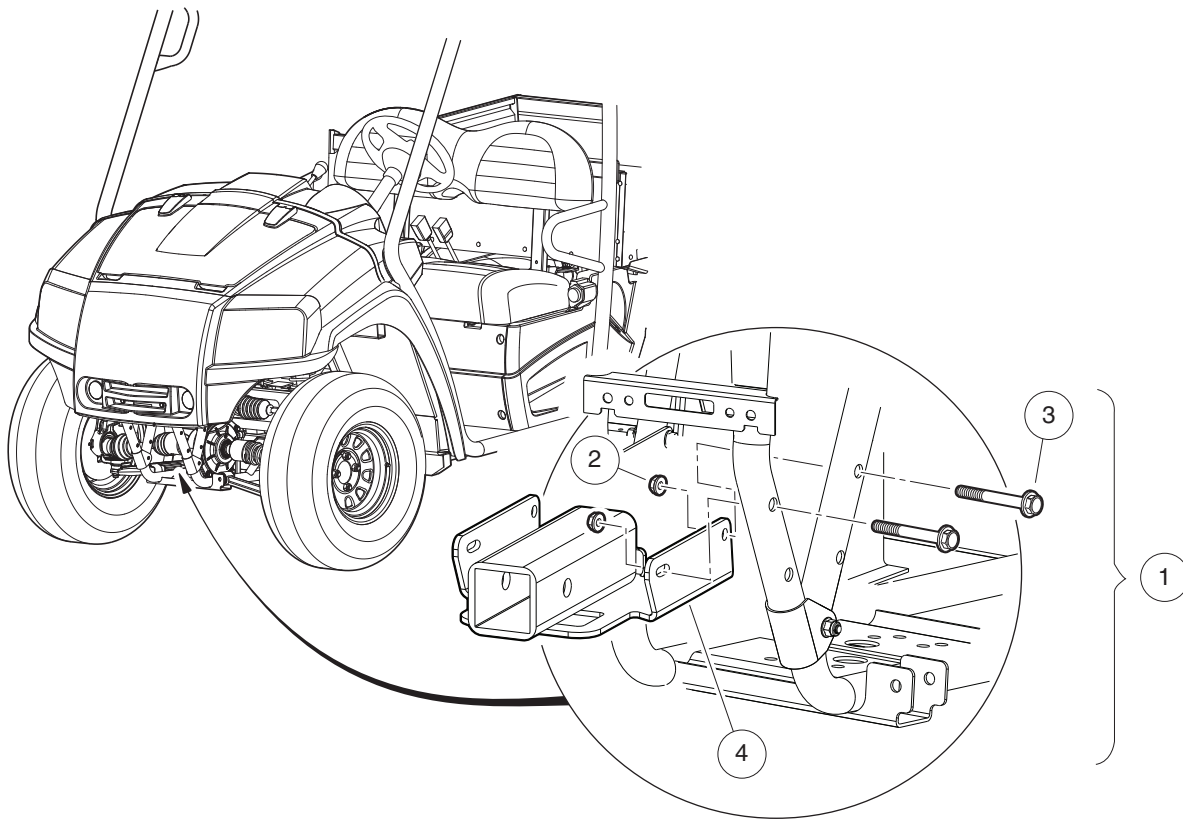

000873-001

# RECEIVER HITCH – FRONT

ITEM	PART NO.	DESCRIPTION	QTY
1	<u>103542601</u>	1 2 3 4 Kit, 2" Front Receiver (includes items 2 through 4) .....	1
2	<u>102670701</u>	Nut, Flange, M10 X 1.5 Nylon .....	4
3	<u>102925201</u>	Bolt, Flg, M10x1.5x55, Patch .....	4
4	N/A	Weldment, Hitch, Channel .....	1

**1**  
**G**

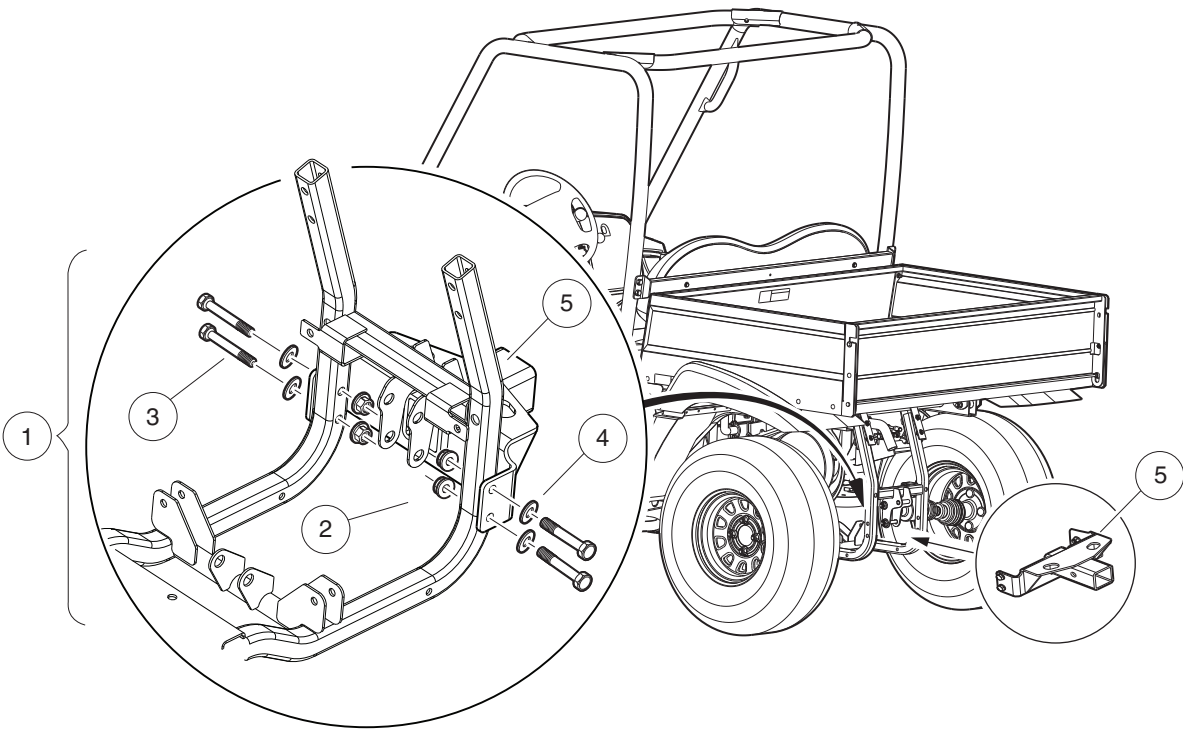

000873-002

# RECEIVER HITCH – REAR

ITEM	PART NO.	DESCRIPTION	QTY
		<b>1 2 3 4</b>	
1	<u>103528101</u>	Kit, Receiver, Rear, XRT 950 (includes items 2 through 5) .....	1
2	<u>102617201</u>	Nut, Flanged, M10 X 1.5, Mechanically Deformed .....	4
3	<u>102718001</u>	Bolt, M10 X 55, Zn-Ni (Black) .....	4
4	<u>102718101</u>	Washer, Hard, M10, Zn-Ni/Blk .....	4
5	N/A	Asm, Receiver, Rear .....	1

**1**  
**G**

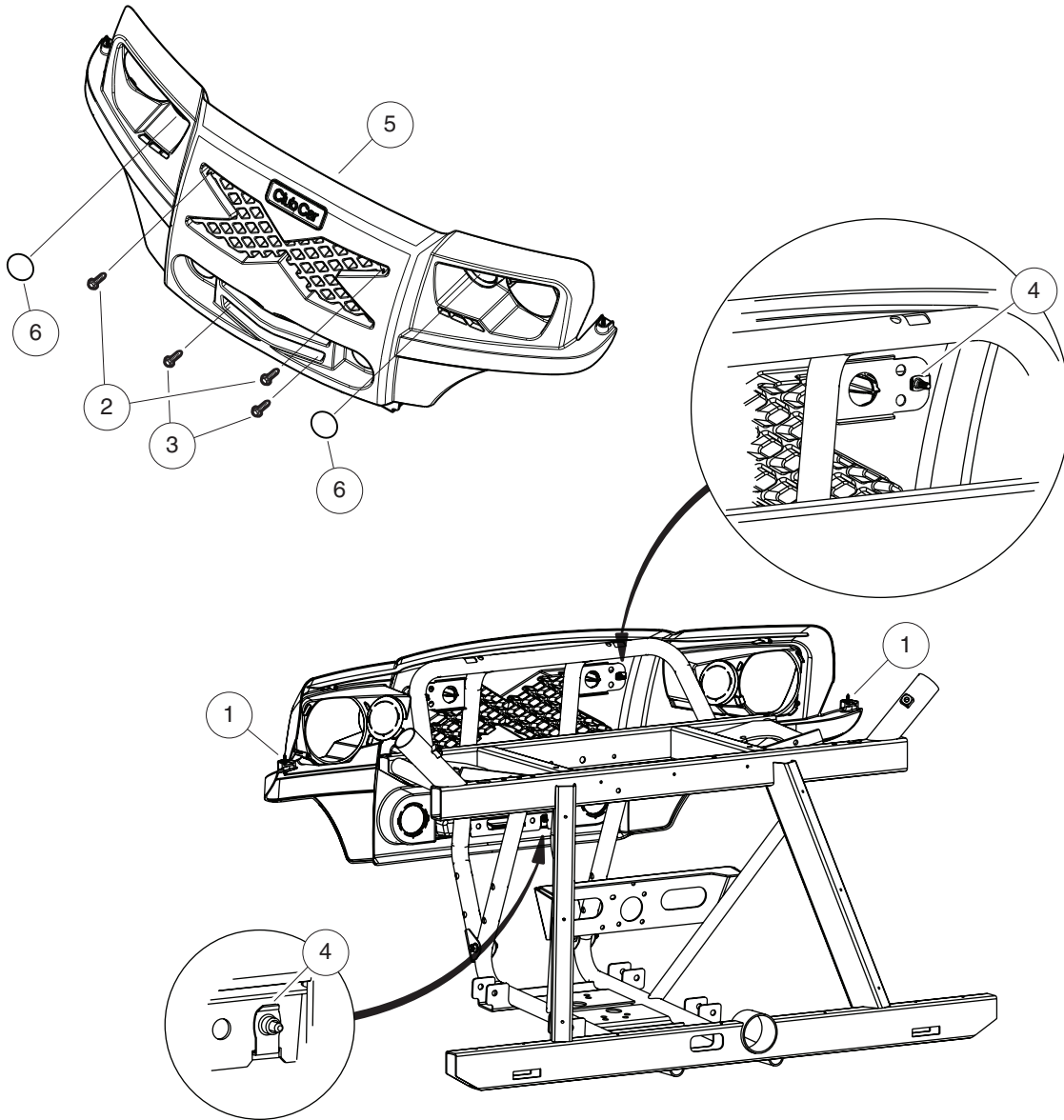

000879-001



# FASCIA

ITEM	PART NO.	DESCRIPTION	QTY
		<b>1 2 3 4</b>	
1	<u>102296020</u>	Screw-torx Pan Head Pt, M6x20 .....	2
2	<u>102296140</u>	Bolt, Flanged Head, M6x1.0x40 .....	2
3	<u>102296530</u>	Screw - M6 X 1.0 X 30 Sems .....	2
4	<u>102296601</u>	U-Nut, M6-1.0, Prevailing Torque .....	4
5	<u>103065801</u>	Fascia, Xrt .....	1
6	<u>103536301</u>	Reflector, Yellow, 3" .....	2

**1**  
**G**

1  
G

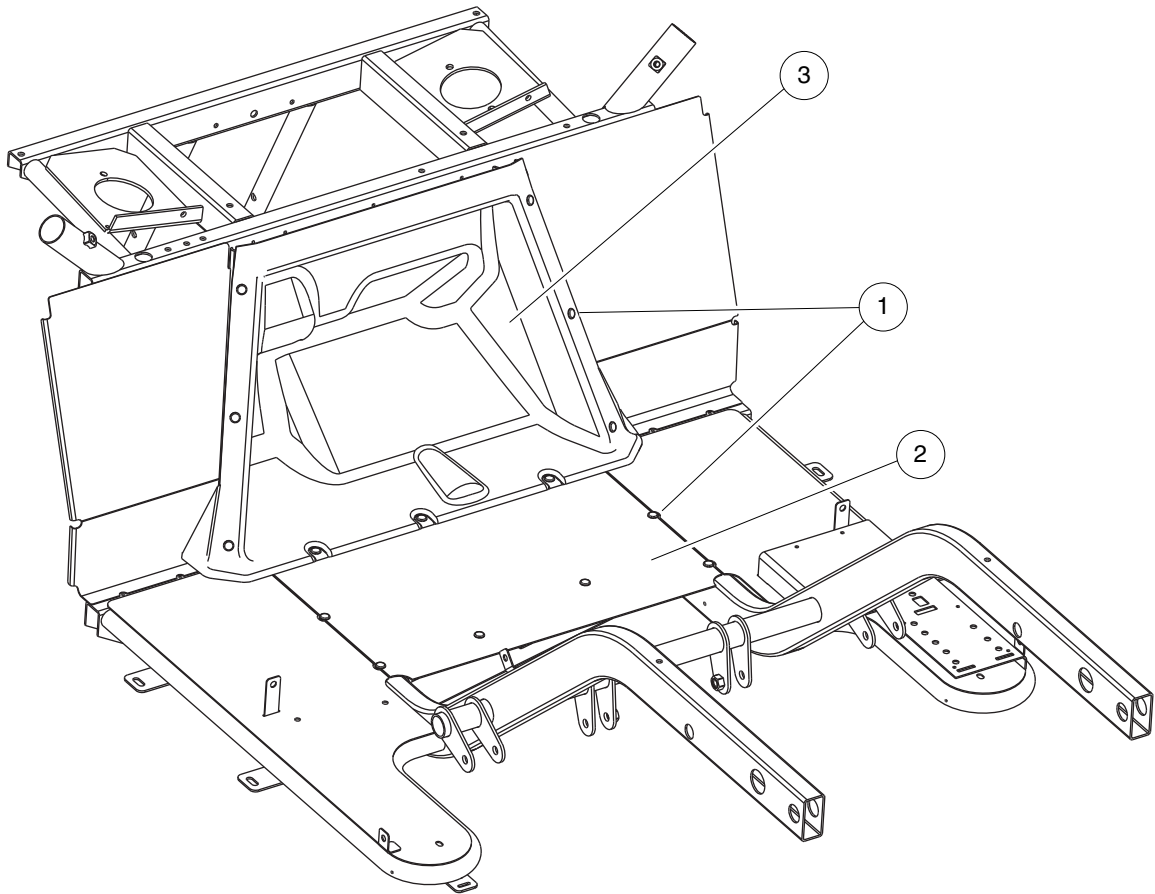

000885-001

# FLOOR PLATE AND PANEL

ITEM	PART NO.	DESCRIPTION	QTY
		1 2 3 4	
1	<u>103400001</u>	3/16 X 1.19 Alum Rivet, Blk .....	20
2	<u>103490301</u>	Plate, Floor, Middle .....	1
3	<u>103632601</u>	Closeout, Pedal, Thermoformed .....	1

**1**

**G**

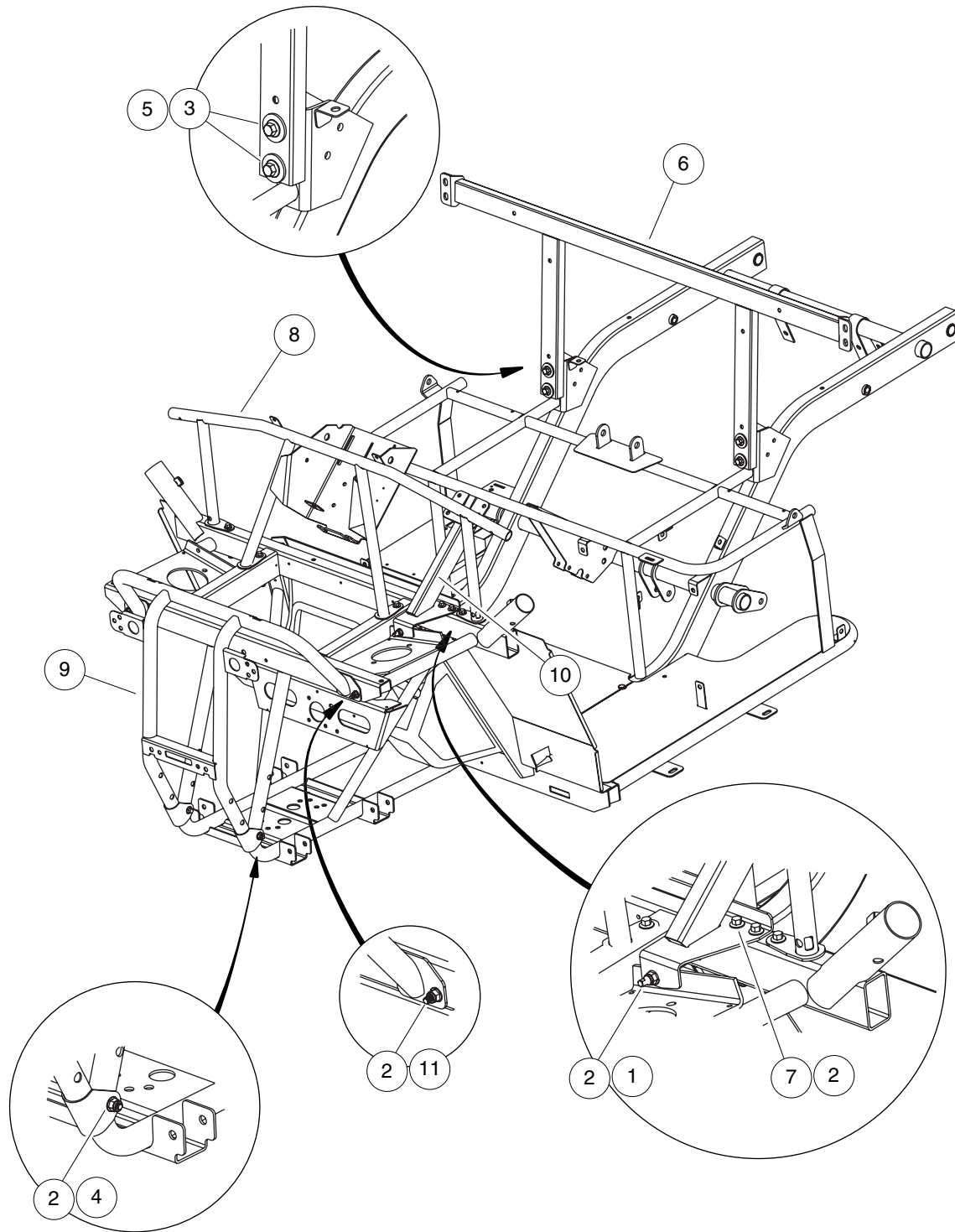

000911-001

# FRAME COMPONENTS

ITEM	PART NO.	DESCRIPTION	QTY
		1 2 3 4	
1	<u>102298130</u>	Bolt, Flange Head, M8 X 30.0 .....	1
2	<u>102298401</u>	Nut,m8,all Metal Lock .....	11
3	<u>102491501</u>	Washer, Hard, M10 .....	4
4	<u>102719501</u>	Bolt Flanged Head, M8x1.25 X 50 with Loctite .....	2
5	<u>102925201</u>	Bolt, Flg, M10x1.5x55, Patch .....	4
6	<u>103075801</u>	Weldment, Mtg, Seat Back .....	1
7	<u>103146801</u>	Bolt, Flg, M8 X 1.25 X 80 .....	6
8	<u>103152001</u>	Weldment, Supp, Dash .....	1
9	<u>103154001</u>	Weldment, Mtg, Fascia .....	1
10	<u>103432601</u>	Weldment, Supp, Steering .....	1
11	<u>103531201</u>	Bolt, Flg, M8 X 1.25 X 60 .....	2

**1**  
**G**

**1**  
**G**

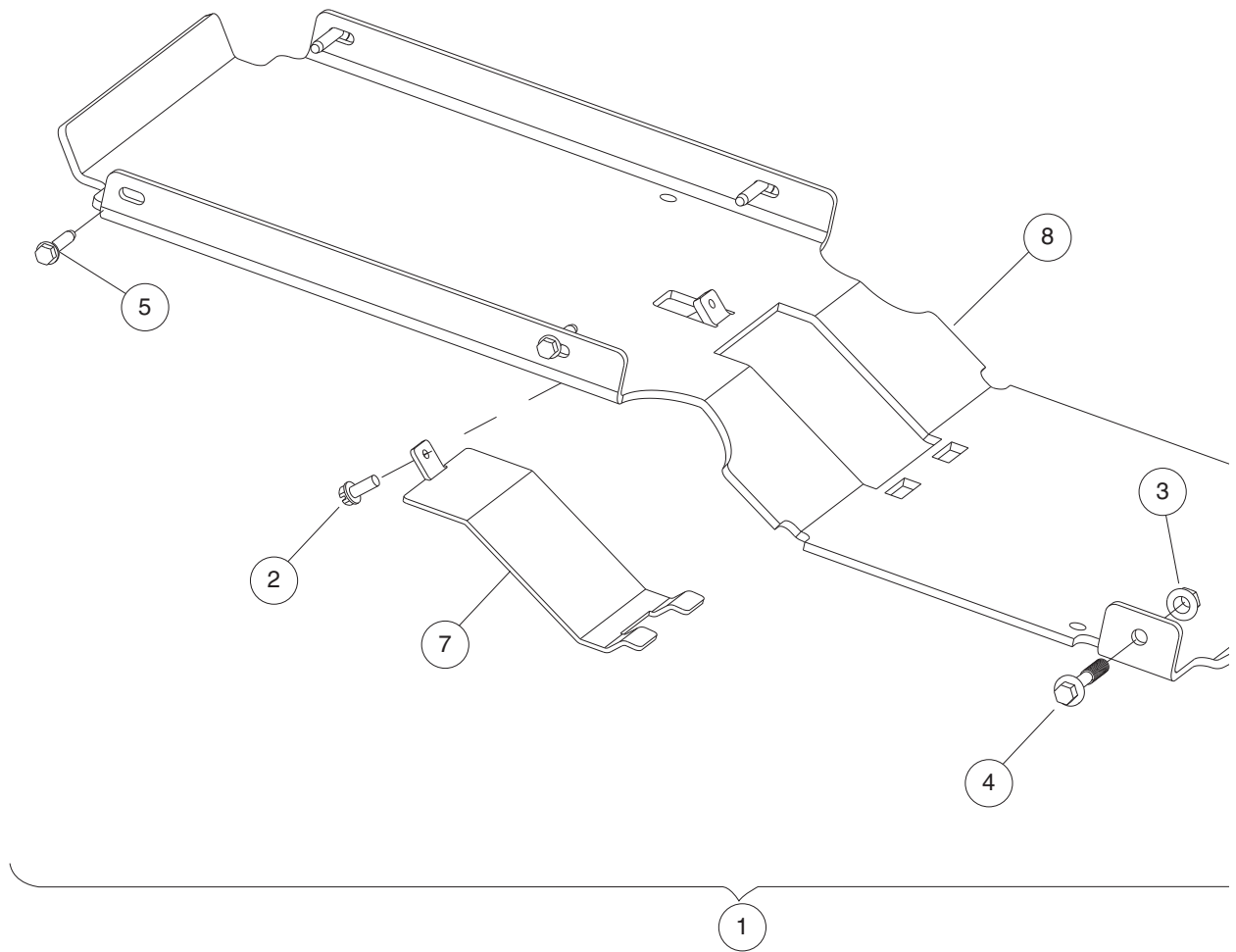

000

# REAR SKID PLATE

ITEM	PART NO.	DESCRIPTION	QTY
		1 2 3 4	
1	<u>103855601</u>	Kit, Plate, Skid, Engine, Rear (includes items 2 through 8) .....	1
2	<u>1012285</u>	Screw, 1/4 X 0.625 Hex-Head .....	1
3	<u>102298401</u>	Nut,m8,all Metal Lock .....	2
4	<u>102956101</u>	Bolt, M8 X 45, Flanged, Black .....	2
5	<u>103517901</u>	Scr, 1/4-20 X 1.25 Hwhcs, Tt .....	4
6	N/A	Instr, Kit, Skidplate, Rear (not shown) .....	1
7	<u>103832101</u>	Plate, Cover, Skid .....	1
8	<u>103855501</u>	Plate, Skid, Engine, Rear .....	1

1

G

6

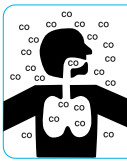

**⚠ WARNING**

**CARBON MONOXIDE CAN CAUSE ILLNESS, SERIOUS INJURY, OR DEATH**  
The engine produces carbon monoxide, which is a deadly, odorless, colorless gas that can quickly accumulate in an enclosed cab. Do not run the engine in a parked vehicle without proper cab ventilation. Move to fresh air if you feel nausea, headache, dizziness, drowsiness, or weakness.

103619901

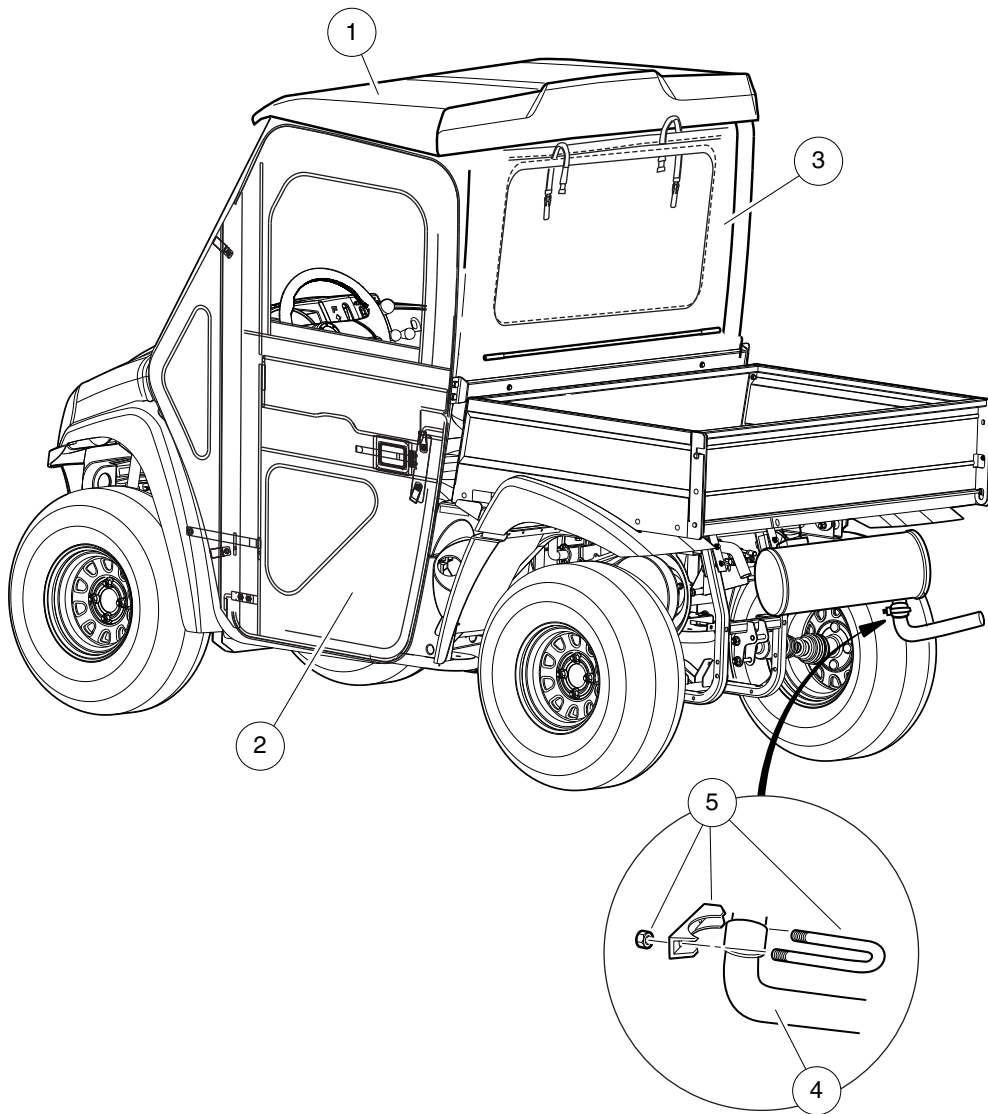

000914-001



# CANOPY AND DOORS

ITEM	PART NO.	DESCRIPTION	QTY
		1 2 3 4	
1	<u>103517503</u>	Kit, Canopy, Bestop, Gen 3 .....	1
2	<u>103524002</u>	Kit, Door, Bestop .....	1
3	<u>103540802</u>	Kit, Backlite, Bestop, Gen 2 .....	1
4	<u>103618501</u>	Pipe, Extension, Xrt 950 .....	1
5	<u>103618601</u>	Clamp, Exhaust, 1.25" Diameter .....	1
6	<u>103619901</u>	Decal, Warn, Co, Cab .....	1

**1**  
**G**

**1**  
**G**

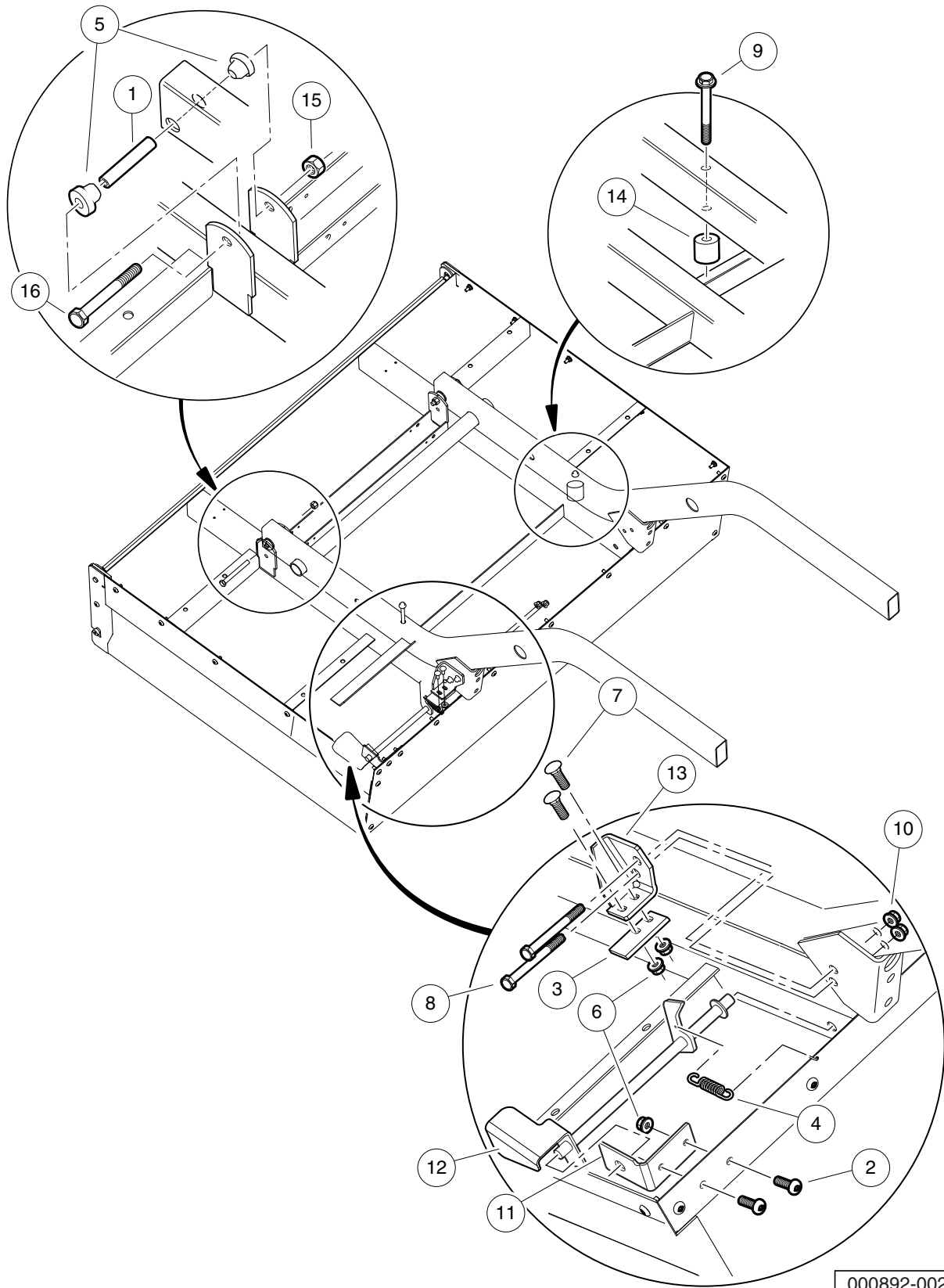

# TILT BED HINGE AND LATCH

ITEM	PART NO.	DESCRIPTION	QTY
		<b>1 2 3 4</b>	
1	<u>1012303</u>	Bushing, Steel .....	2
2	<u>1014415</u>	Screw, 1/4-20 X 0.75 Torx Truss-Head .....	2
3	<u>1015277</u>	Latch Plate, Tilt Bed .....	1
4	<u>1015391</u>	Extension, Spring Latch .....	1
5	<u>1015583</u>	Bushing, Urethane .....	4
6	<u>101835601</u>	Locknut, 1/4-20 Hex Whiz .....	4
7	<u>101958601</u>	Carriage Bolt, 1/4-20 X 0.75 .....	2
8	<u>102298170</u>	Bolt - Flange Hd, M8 X 70.0 .....	2
9	<u>102298185</u>	Bolt - Flange Hd, M8 X 85.0 .....	2
10	<u>102618601</u>	Lock Nut, Flange, M8 X 1.25 Nylon .....	2
11	N/A	Angle, Mtg, Bed, Latch .....	1
12	<u>103436401</u>	Weldment, Handle, Bed Latch .....	1
13	<u>103498601</u>	Weldment, Mtg, Latch Plate .....	1
14	<u>103509501</u>	Bumper, Rubber, 38 Mm Dia .....	2
15	<u>8754</u>	Locknut, 3/8-16 Hex .....	2
16	<u>8755</u>	Screw, 3/8-16 X 3.375 Hex Cap .....	2

**1**  
**G**

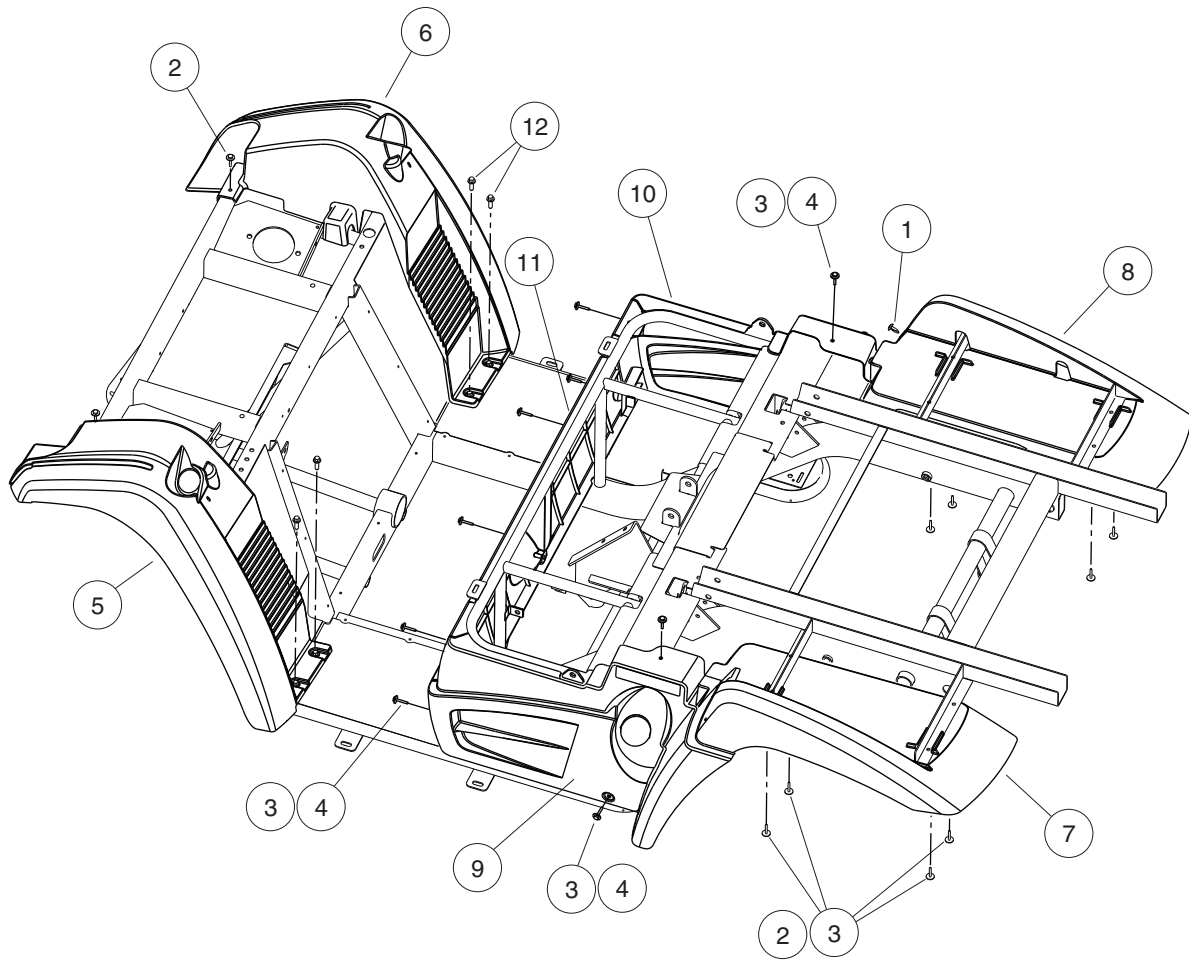

000877-001

## FENDERS AND REAR BODY PANELS

ITEM	PART NO.	DESCRIPTION	QTY
		1 2 3 4	
1	<u>102025701</u>	Screw, Tuflok Panel, 1/4 .....	4
2	<u>102296530</u>	Screw - M6 X 1.0 X 30 Sems .....	10
3	<u>102296601</u>	U-Nut, M6-1.0, Prevailing Torque .....	18
4	<u>102297125</u>	Screw, M6-1.0x25.4, Thread-Forming, SEMS .....	10
5	<u>103050401</u>	Fender, Front, Ds .....	1
6	<u>103050501</u>	Fender, Front, Ps .....	1
7	<u>103050601</u>	Fender, Rear, Ds, Black .....	1
8	<u>103050701</u>	Fender, Rear, Ps, Black .....	1
9	<u>103050801</u>	Panel, Ds, Blk .....	1
10	<u>103050901</u>	Panel, Ps, Blk .....	1
11	<u>103051001</u>	Panel, Center, Blk .....	1
12	<u>103400001</u>	3/16 X 1.19 Alum Rivet, Blk .....	4
13	<u>103441501</u>	Flap, Mud, Common (not shown) .....	2

**1**  
**G**

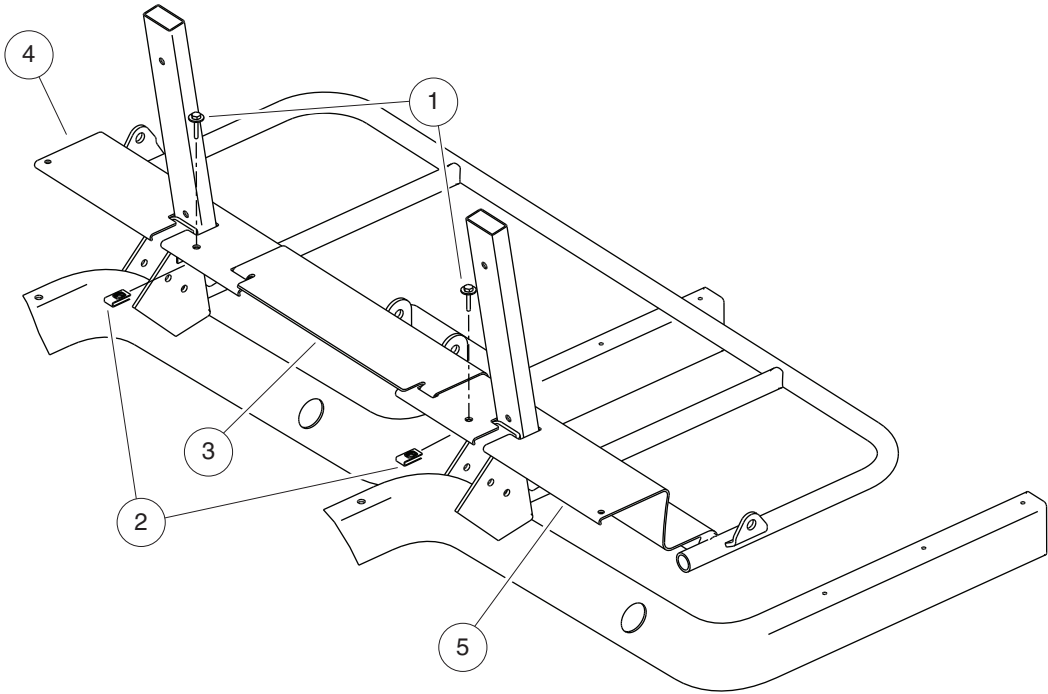

000890-001

# CLOSEOUT PANELS

ITEM	PART NO.	DESCRIPTION	QTY
		1 2 3 4	
1	<u>102296530</u>	Screw - M6 X 1.0 X 30 Sems .....	2
2	<u>102296601</u>	U-Nut, M6-1.0, Prevailing Torque .....	2
3	<u>103512101</u>	Close Out, Center .....	1
4	<u>103512201</u>	Close Out, Left .....	1
5	<u>103512202</u>	Close Out, Right .....	1

1

G

**1**  
**G**

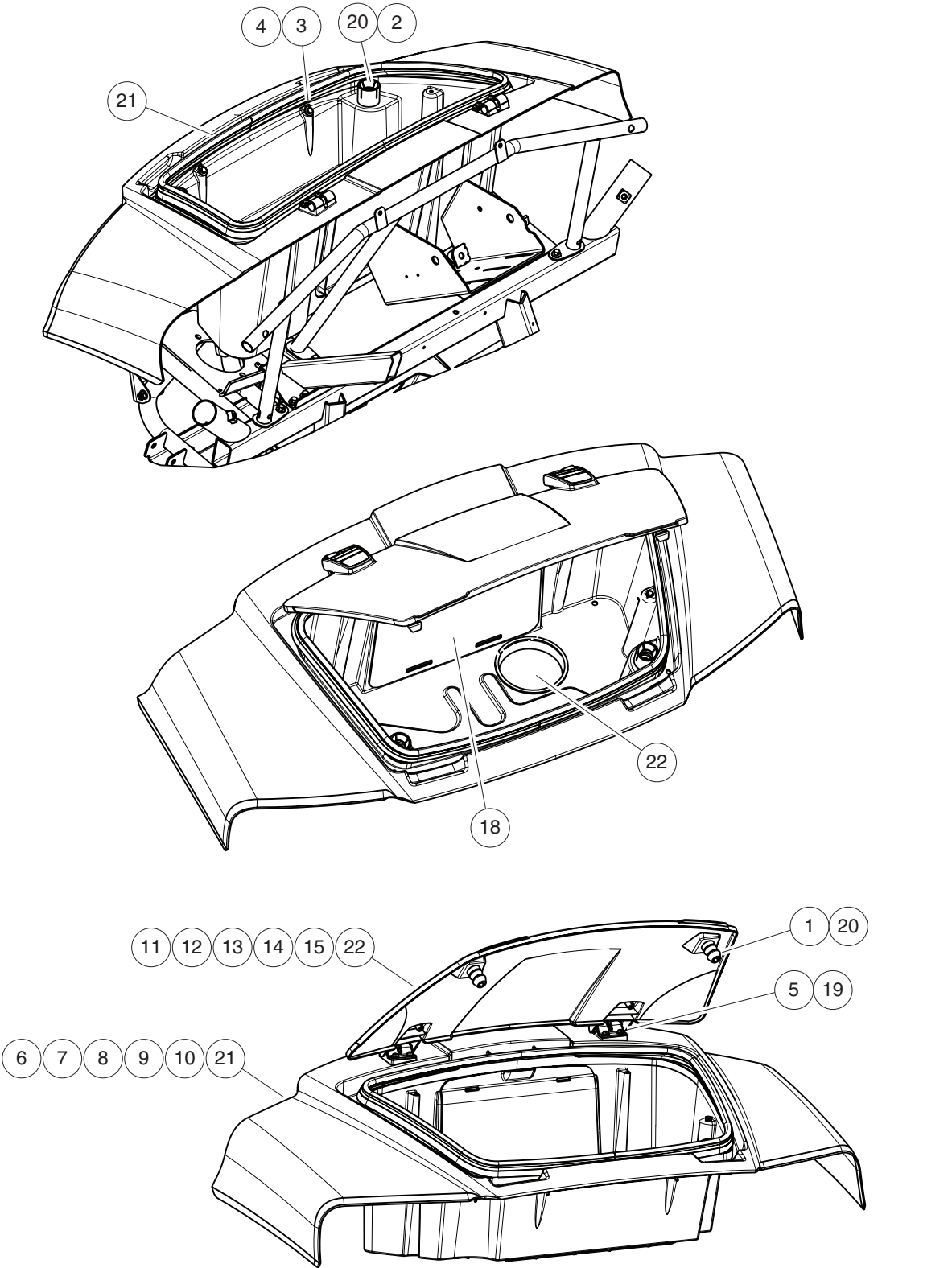

000876-004



# COWL

ITEM	PART NO.	DESCRIPTION	QTY
		<b>1 2 3 4</b>	
1	<u>102059001</u>	Seat Holder Base .....	2
2	<u>102061101</u>	Seat Holder Cup .....	2
3	<u>102296530</u>	Screw - M6 X 1.0 X 30 Sems .....	2
4	<u>102296601</u>	U-Nut, M6-1.0, Prevailing Torque .....	2
5	<u>102297230</u>	Screw, M6, Torx, Interlock Thread .....	8
6	<u>103065620</u>	Cowl, Storage, Drk Grn, Svc .....	1
7	<u>103065624</u>	Cowl, Storage, Drk Gry, Svc .....	1
8	<u>103065626</u>	Cowl, Storage, White, Svc .....	1
9	N/A	Cowl, Storage, Nstd, Svc .....	1
10	<u>103065628</u>	Cowl, Storage, Rthwhd, Svc .....	1
11	<u>103065720</u>	Hood, Storage Cvr, Dgrn, Svc .....	1
12	<u>103065724</u>	Hood, Storage Cvr, Dgry, Svc .....	1
13	<u>103065726</u>	Hood, Storage Cvr, White, Svc .....	1
14	N/A	Hood, Storage Cvr, Nstd, Svc .....	1
15	<u>103065728</u>	Hood, Storage Cvr, Rthwhd, Svc .....	1
16	<u>103430801</u>	Cover, Access, Black .....	1
17	<u>103431001</u>	Bracket, Hinge .....	2
18	<u>103539901</u>	Screw, Round Hd, M5.5 X 38 .....	4
19	<u>103540201</u>	Seal, Bulb, 13 X 27 X 1888 Mm .....	1
20	<u>103541301</u>	Cap, Ldpe, 122 Mm .....	1
21	<u>103959040</u>	Cowl, Strge, Awd Red, Svc .....	1
22	<u>103959140</u>	Hood, Strg, Awd Red, Svc .....	1

**1**  
**G**

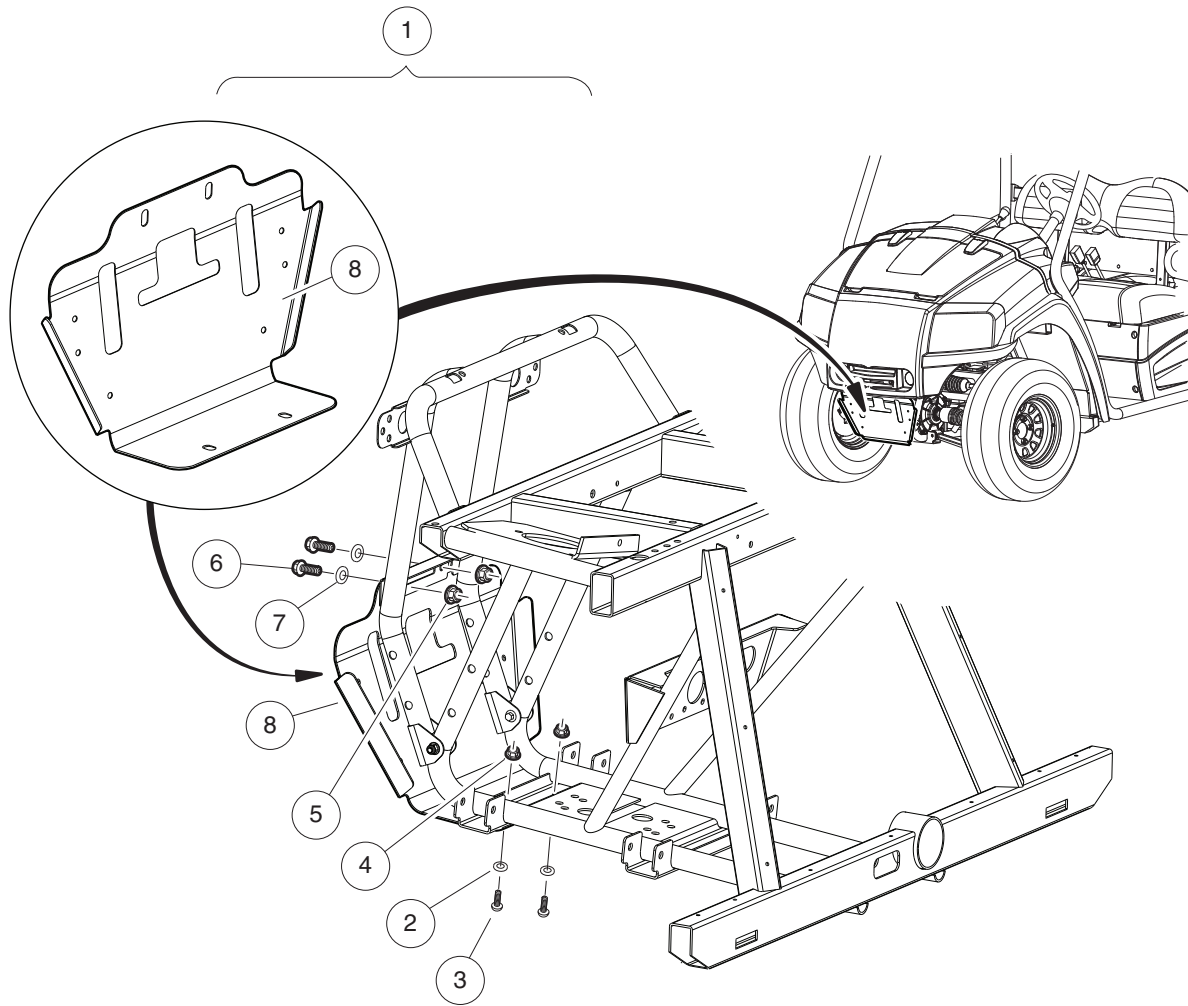

000874-001

# FRONT SKID PLATE

ITEM	PART NO.	DESCRIPTION	QTY
		1 2 3 4	
1	<u>103647601</u>	Kit, Front Skidplate, Xrt950 (includes items 2 through 8) .....	1
2	<u>102296301</u>	Washer, M6x18x1.6 Flat .....	2
3	<u>102296920</u>	Screw, M6, Torx Button Head, Sems .....	2
4	<u>102541501</u>	Nut-m6x1.0 Fl Mtl Lock,blk .....	2
5	<u>102617201</u>	Nut, Flanged, M10 X 1.5, Mechanically Deformed .....	2
6	<u>102711601</u>	Bolt, Flange Head, M10 X 1.5 X 25 .....	2
7	<u>102718101</u>	Washer, Hard, M10, Zn-Ni/Blk .....	2
8	<u>103647501</u>	Plate, Skid, Front, Xrt950 .....	1

1

G

**1**  
**G**

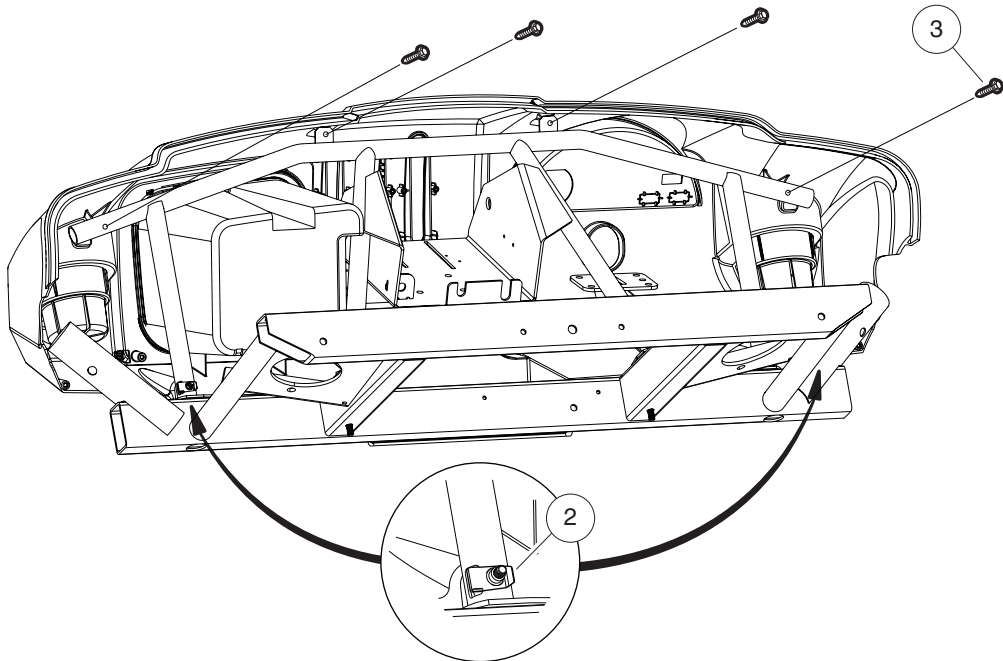
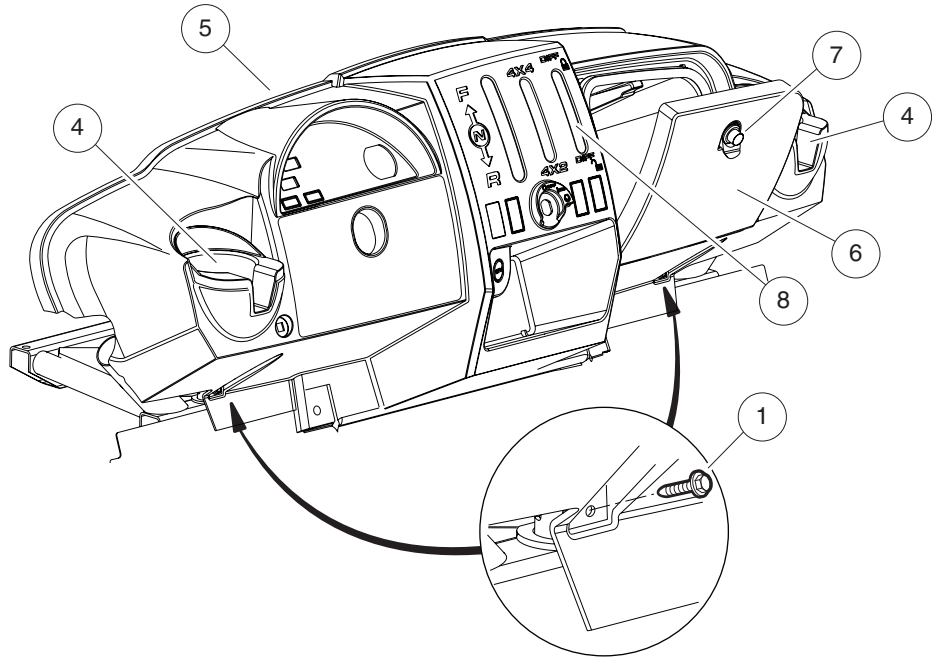

000878-001

# DASH

ITEM	PART NO.	DESCRIPTION	QTY
		<b>1 2 3 4</b>	
1	<u>102296140</u>	Bolt, Flanged Head, M6x1.0x40 .....	2
2	<u>102296601</u>	U-Nut, M6-1.0, Prevailing Torque .....	2
3	<u>102297230</u>	Screw, M6, Torx, Interlock Thread .....	4
4	<u>102883401</u>	Cup Holder, Utility .....	2
5	<u>103050201</u>	Dash- Control Mount .....	1
6	<u>103050301</u>	Cover, Dash .....	1
7	<u>103182701</u>	Latch, Push Close .....	1
8	<u>103430901</u>	Cover, Shifter .....	1

**1**  
**G**

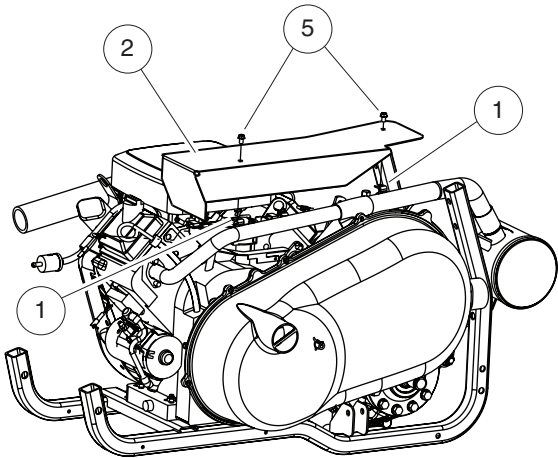
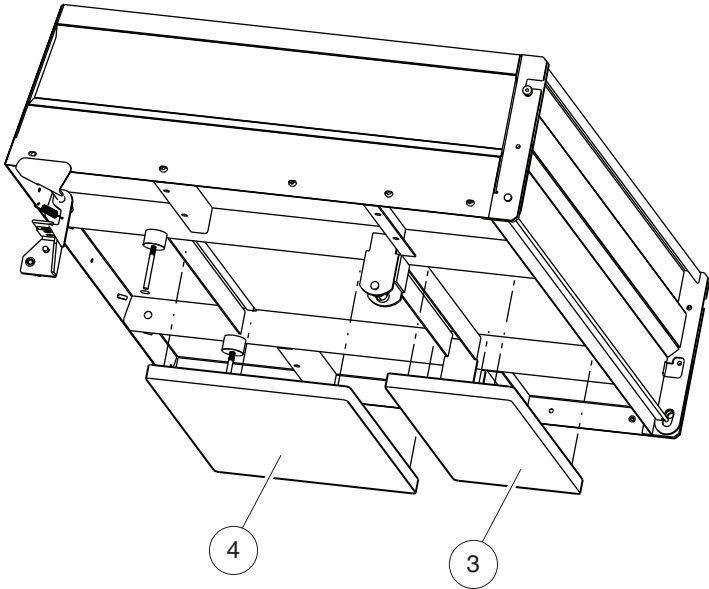

000875-001

# HEAT SHIELD

ITEM	PART NO.	DESCRIPTION	QTY
		<b>1 2 3 4</b>	
1	<u>1014116</u>	Nut, 1/4-20 Speed .....	2
2	<u>103525701</u>	Shield, Exhaust, Heat .....	1
3	<u>103534701</u>	Foam, Barrier, Heat, Bed, Rear .....	1
4	<u>103534801</u>	Foam, Barrier, Heat, Bed, Frnt .....	1
5	<u>103541501</u>	Screw, Tapping, 1/4-20 X .375 .....	2

**1**  
**G**

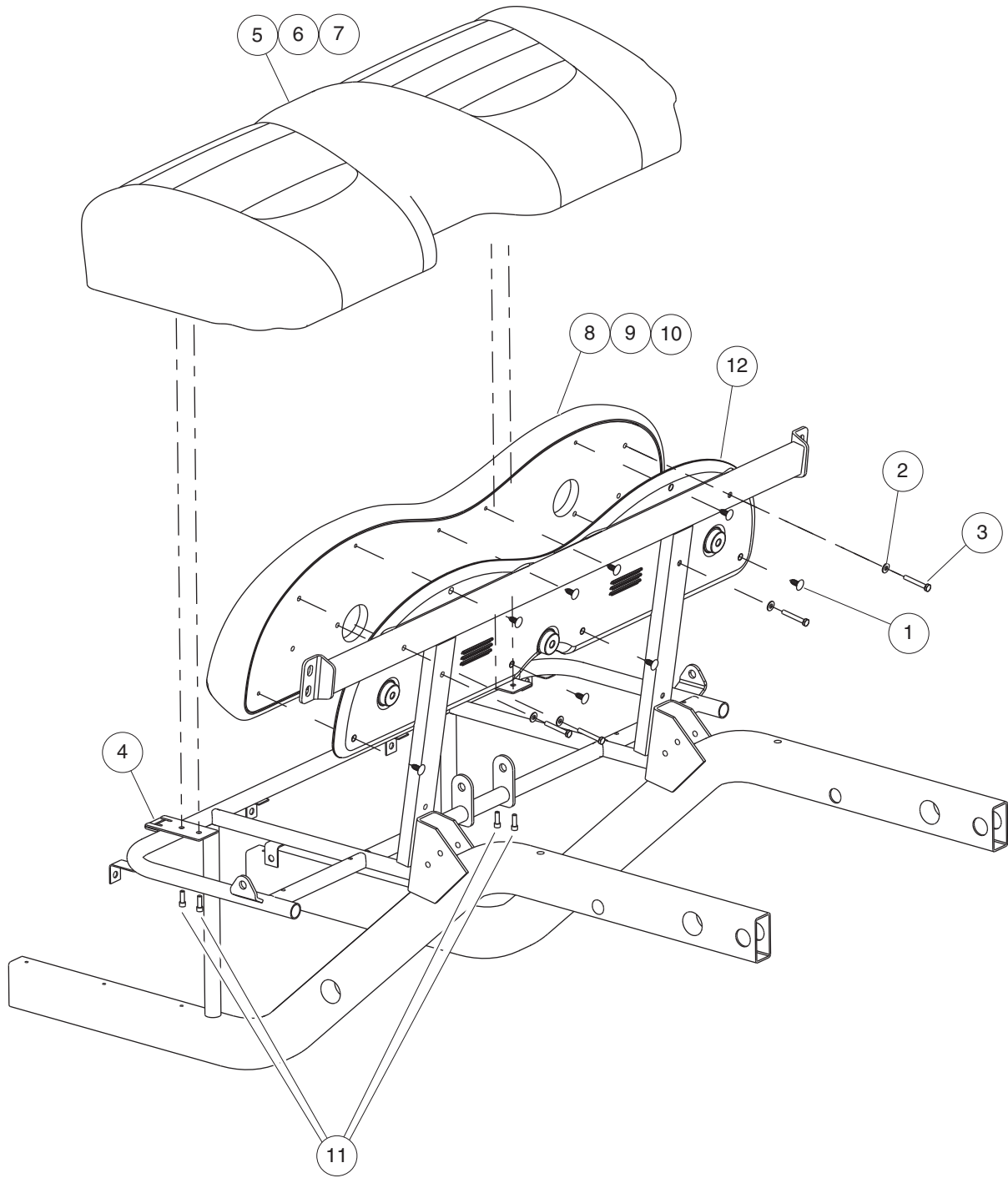

1034300F



# BENCH SEATS

ITEM	PART NO.	DESCRIPTION	QTY
		1 2 3 4	
1	<u>1010434</u>	Barrel - Plastic .....	8
2	1011964	Washer, 1/4 Flat .....	4
3	<u>102343601</u>	Screw, 1/4-20 X 1 3/4 Ss Hx Ca .....	4
4	<u>103443201</u>	Plate, Hinge, Seat .....	2
5	<u>103455001</u>	Seat Bottom, Bench, Gray .....	1
6	<u>103455002</u>	Seat Bottom, Bench, Black .....	1
7	103455003	Seat Bottom, Bench, Tan .....	1
8	<u>103456001</u>	Seat Back, Bench, Gray .....	1
9	<u>103456002</u>	Seat Back, Bench, Black .....	1
10	103456003	Seat Back, Bench, Tan .....	1
11	<u>103629501</u>	Screw, 1/4-20 X .75 Shcs .....	4
12	<u>103831101</u>	Cap, Seatback, Vented .....	1

1  
G

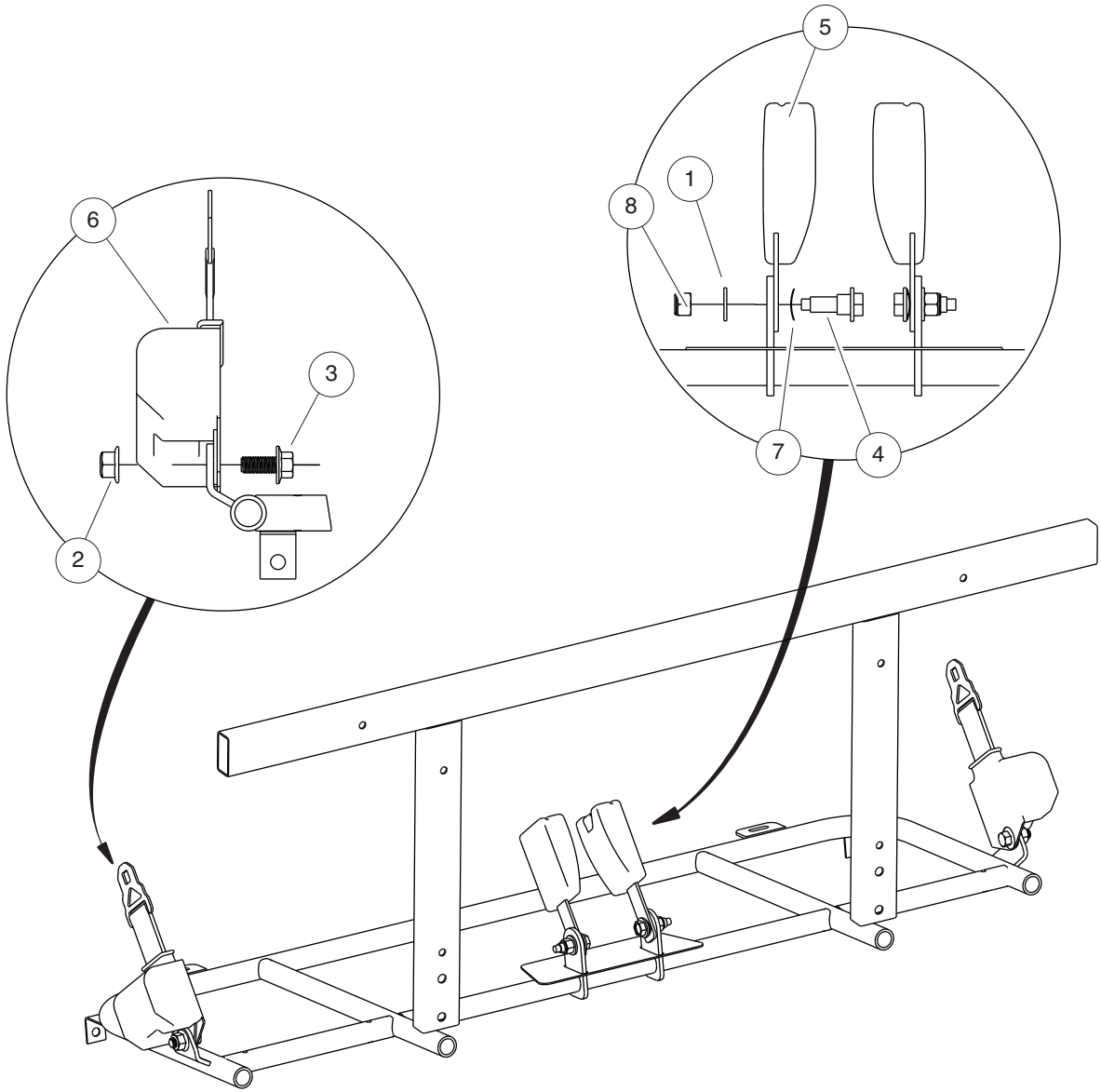

000902-001

# SEAT BELTS

**1**  
**G**

ITEM	PART NO.	DESCRIPTION	QTY
		<b>1 2 3 4</b>	
1	<u>1014557</u>	Washer, 7/16 Flat .....	2
2	<u>102620301</u>	Ln Flg, M12 X 1.75, Md, Black .....	2
3	<u>103245101</u>	Bolt Flg, M12x1.75 X 25 Black .....	2
4	<u>103529601</u>	Bolt, Shoulder, 15 Mm .....	2
5	<u>103529701</u>	Asm, Buckle, Seat-belt .....	2
6	<u>103529801</u>	Retractor, Seat-belt .....	2
7	<u>103530701</u>	Washer, Spring, 15 Mm Id .....	2
8	<u>103534201</u>	Lock Nut, 7/16-20 Nylon .....	2

<p><b>⚠ WARNING</b></p> <ul style="list-style-type: none"> <li>• Do not modify or remove Roll-over Protective Structure (ROPS).</li> <li>• Replace ROPS if damaged. Do not attempt repair.</li> <li>• Use seat belts during operation. Do not jump from vehicle.</li> <li>• Keep away from drop-offs, steep slopes, and unstable surfaces.</li> </ul> <p><small>ccc1102961201</small></p>	<p><b>UNDER 16</b></p>	<p><b>⚠ WARNING</b></p> <p><b>YOUNG DRIVERS INCREASE CHANCE OF DEATH</b></p> <ul style="list-style-type: none"> <li>• Young drivers may not be able to control vehicle.</li> <li>• No drivers younger than 16 years old.</li> <li>• Do not leave children unattended on vehicle.</li> </ul> <p><small>ccc1102455401</small></p>
---	------------------------	---

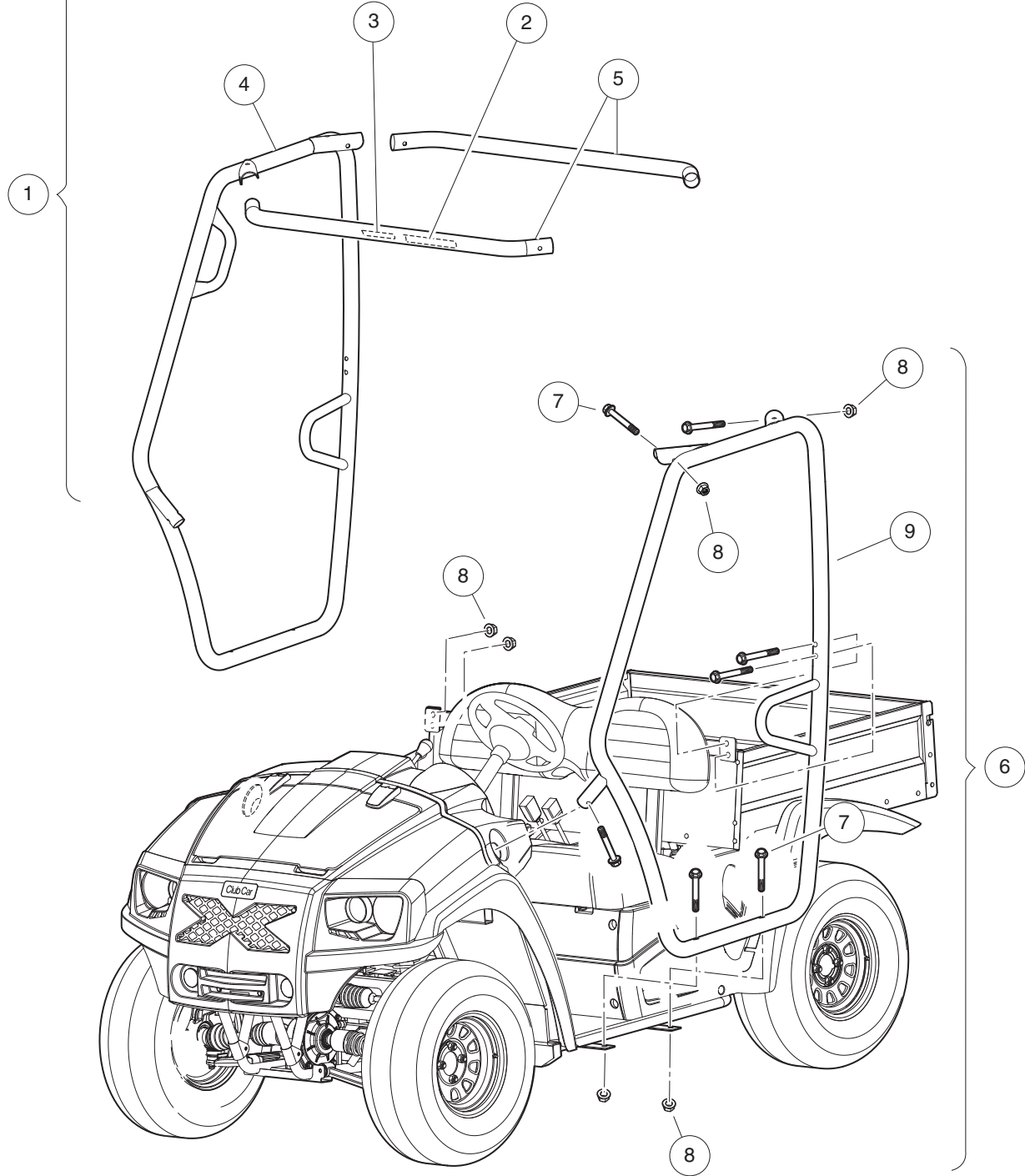

000872-001

# ROPS

ITEM	PART NO.	DESCRIPTION	QTY
		<b>1 2 3 4</b>	
1	<u>103461901</u>	Kit, Rops, Pass Side (includes items 2 through 5) .....	1
2	<u>102459401</u>	Decal, Young Driver Warning .....	1
3	<u>102961201</u>	Decal, Warning, AWD ROPS .....	1
4	103440101	Weldment, Rops, Pass .....	1
5	103440601	Tube, Cross, Rops, Top .....	2
6	<u>103462001</u>	Kit, Rops, Drv Side (includes items 7 through 9) .....	1
7	<u>102988701</u>	Bolt, Flanged, M10 X 1.5 X 65 .....	14
8	<u>103216401</u>	Nut, Flanged, M10 x 1.5, Black .....	12
9	103440001	Weldment, Rops, Driver .....	1

**1**  
**G**

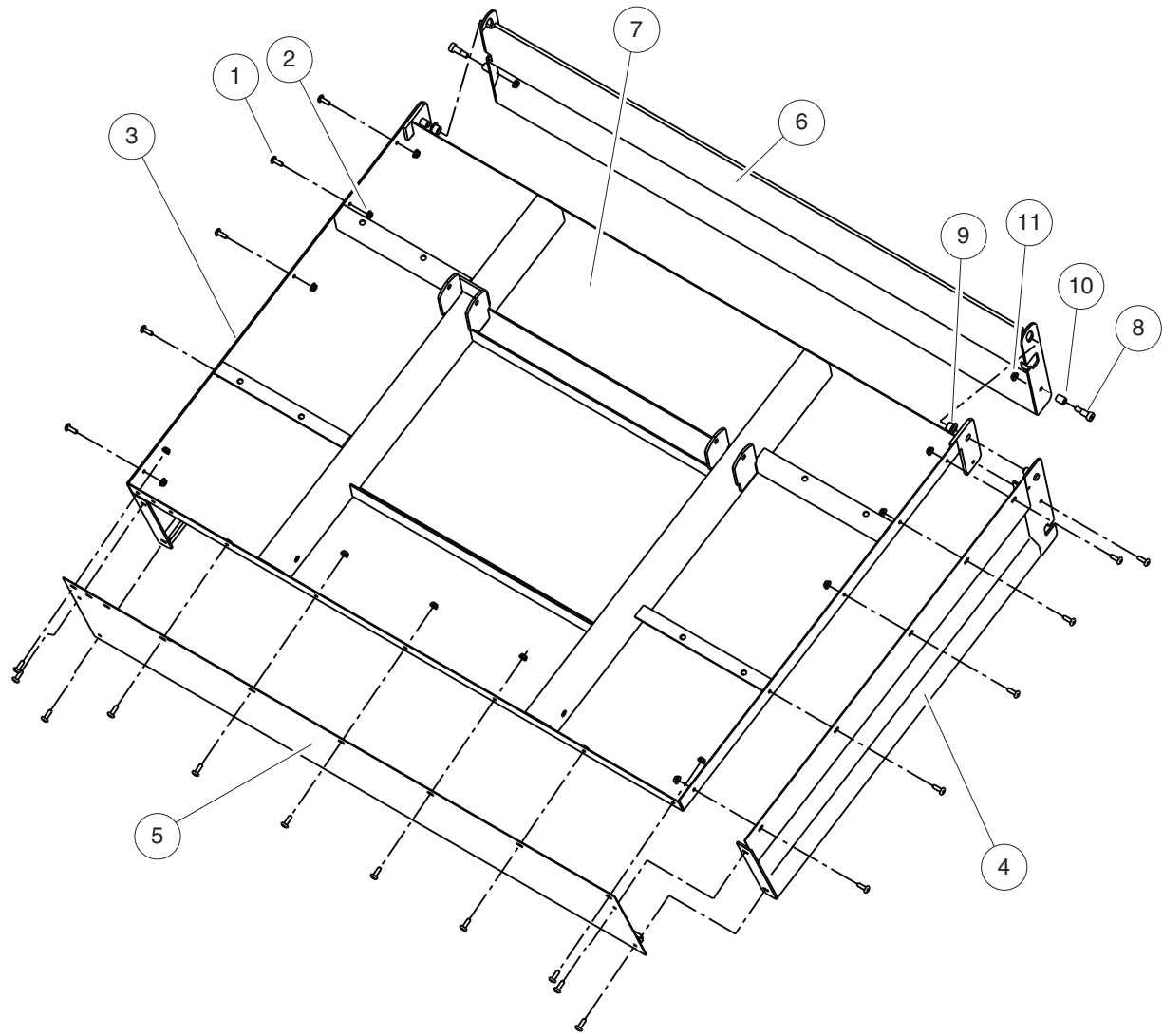

000892-001

**BOX BED**

ITEM	PART NO.	DESCRIPTION	QTY
		<b>1 2 3 4</b>	
1	<u>1014415</u>	Screw, 1/4-20 X 0.75 Torx Truss-Head .....	23
2	<u>101835601</u>	Locknut, 1/4-20 Hex Whiz .....	23
3	<u>103433301</u>	Weldment, Bed Panel, Drv .....	1
4	<u>103433302</u>	Weldment, Bed Panel, Pas .....	1
5	<u>103434201</u>	Panel, Front, Bed .....	1
6	<u>103434501</u>	Weldment, Gate, Bed .....	1
7	<u>103435001</u>	Weldment, Bed Bottom, 400 Lb .....	1
8	<u>103522501</u>	Bolt, Shoulder, M10 X 16mm .....	2
9	<u>103587201</u>	Bushing, Fl, 12.7 Id X 15.9 Od .....	2
10	<u>103587301</u>	Bushing, 10 Mm Id X 16 Mm Lg .....	2
11	<u>103602301</u>	Nut, Flg, Hex, M8-1.25 .....	2

**1**  
**G**

1

G



# WHEELS AND TIRES

---

2

G

2

G

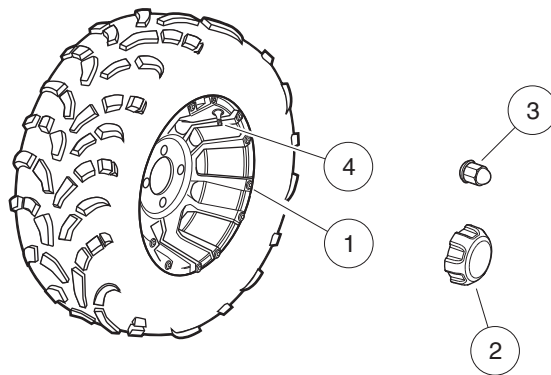

000913-003

# WHEELS, ALLOY

ITEM	PART NO.	DESCRIPTION	QTY
		1 2 3 4	
1	<u>103525002</u>	Wheel, Alloy .....	1
2	<u>103532801</u>	Cap, Center, Chrome .....	1
3	<u>103699801</u>	Lug Nut, 13/16 X 1/2-20, CE .....	4
4	<u>7310</u>	Valve Stem, Black Plastic .....	1

2

G

2

G

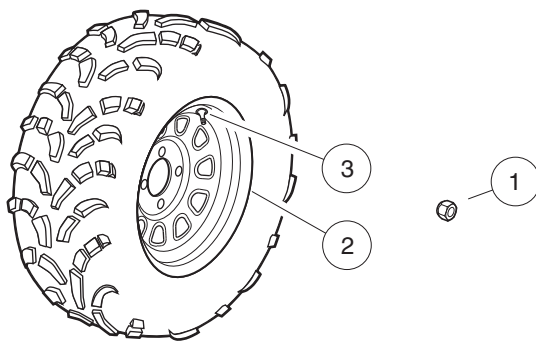

000913-004

# WHEELS, STEEL

ITEM	PART NO.	DESCRIPTION	QTY
		1 2 3 4	
1	<u>102736901</u>	Nut, Lug, 1/2-20 SAE J2283 .....	4
2	<u>103234503</u>	Wheel, 10 Window, Black .....	1
3	<u>7310</u>	Valve Stem, Black Plastic .....	1

2

G

**2**  
**G**

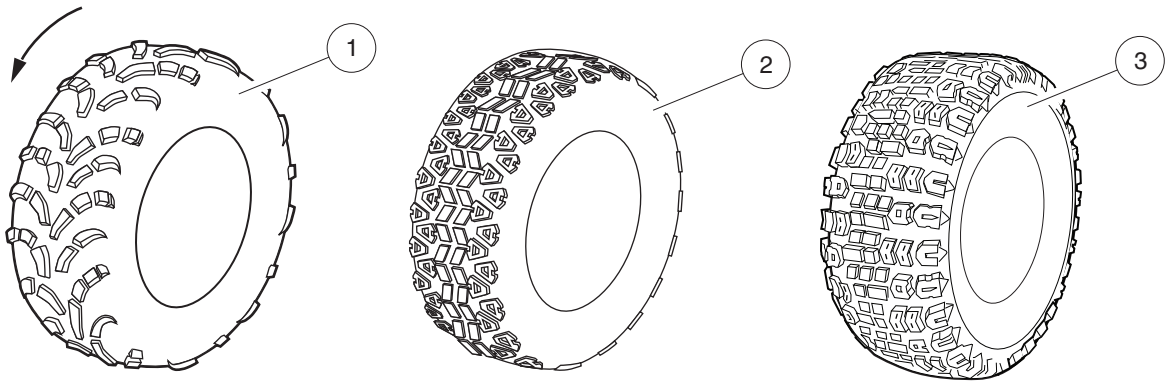

000913-005

# TIRES – 9 INCH

ITEM	PART NO.	DESCRIPTION	QTY
		1 2 3 4	
1	<u>103572301</u>	Tire, Mud 25x9.00-12 Nhs .....	1
2	<u>103572401</u>	Tire, Hdat 25x9.00-12 Nhs .....	1
3	<u>103778401</u>	Tire, At, K502, 25x9-12 .....	1
<p style="margin-left: 40px;">Note: Item 1 is a directional specific tire. Please note the direction when installing the tire.</p>			

2

G

**2**  
**G**

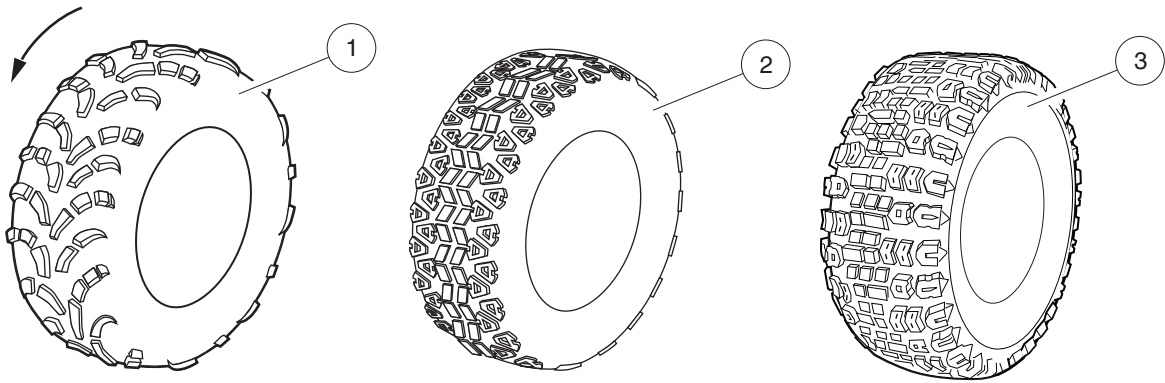

000913-005



# TIRES – 11 INCH

ITEM	PART NO.	DESCRIPTION	QTY
		1 2 3 4	
1	<u>102945701</u>	Tire, Mud, 4ply, 25x11-12 .....	1
2	<u>103600001</u>	Tire, Hdat 25x11.00-12 Nhs .....	1
3	<u>103778601</u>	Tire, All Terrain, K502, 25x11-12 .....	1
		<p>Note: Item 1 is a directional specific tire. Please note the direction when installing the tire.</p>	

2

G

2

G

# DECALS

---

3

G

**3**  
**G**

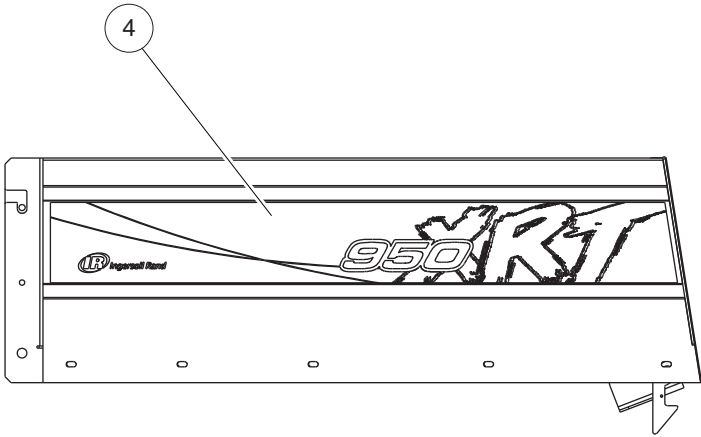
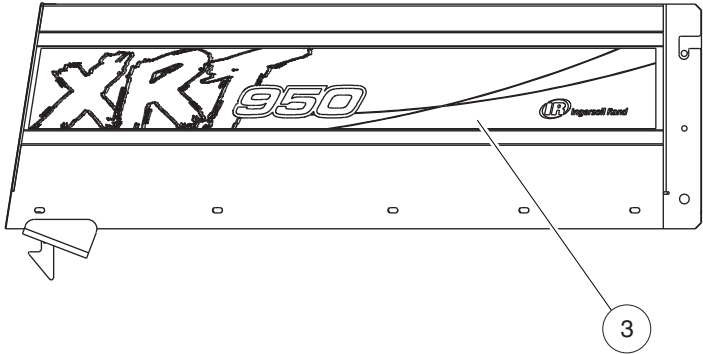

000881-005

# BADGING DECALS

ITEM	PART NO.	DESCRIPTION	QTY
		1 2 3 4	
1	<u>103518201</u>	Decal, Club Car, 51 X 144 .....	1
2	<u>103533401</u>	Decal, 4x4, 51 X 133 .....	1
3	<u>103945501</u>	Decal, Side, Bed, 950, Ds .....	1
4	<u>103945502</u>	Decal, Side, Bed, 950, Ps .....	1

3

G

**UNDER 16**

**WARNING**

YOUNG DRIVERS INCREASE CHANCE OF DEATH

- Young drivers may not be able to control vehicle.
- No drivers younger than 16 years old.
- Do not leave children unattended on vehicle.

CCI 102459401

**WARNING**

- Do not modify or remove Roll-over Protective Structure (ROPS).
- Replace ROPS if damaged. Do not attempt repair.
- Use seat belts during operation. Do not jump from vehicle.
- Keep away from drop-offs, steep slopes, and unstable surfaces.

CCI 102961201

**WARNING**

CARBON MONOXIDE CAN CAUSE ILLNESS, SERIOUS INJURY, OR DEATH

The engine produces carbon monoxide, which is a deadly, odorless, colorless gas that can quickly accumulate in an enclosed cab. Do not run the engine in a parked vehicle without proper cab ventilation. Move to fresh air if you feel nausea, headache, dizziness, drowsiness, or weakness.

103619901

Use Only DOT 5 Brake Fluid

CCI 103532701

**WARNING**

CRUSH AREA

STAY CLEAR

CCI 1016094-01

↑

10202801

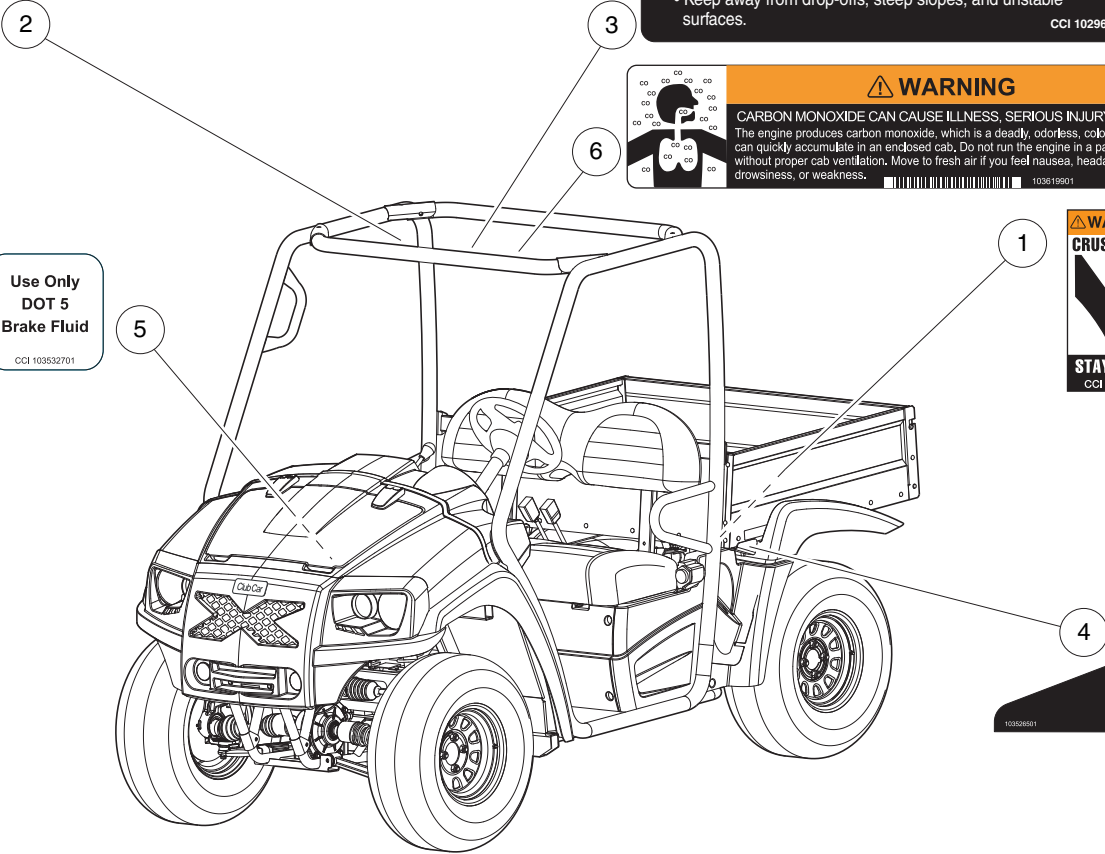

# SAFETY DECALS

ITEM	PART NO.	DESCRIPTION	QTY
		1 2 3 4	
1	<u>101609401</u>	Decal, Crush Area Warning .....	2
2	<u>102459401</u>	Decal, Young Driver Warning .....	1
3	<u>102961201</u>	Decal, Warning, AWD ROPS .....	1
4	<u>103526501</u>	Decal, Operation, Bed Latch .....	1
5	<u>103532701</u>	Decal, Brake Fluid, Dot 5 .....	1
6	<u>103619901</u>	Decal, Warn, Co, Cab .....	1

**3**  
**G**

**OPERATING INSTRUCTIONS**

- Read owner's manual and vehicle safety warnings.
- Study and understand controls.
- FASTEN SEAT BELTS** before operating vehicle.

**TO START ENGINE**

- Place shift lever in NEUTRAL (N) and press brake pedal.
- Turn key to START and hold until engine starts.

**TO OPERATE VEHICLE**

- Turn wheels to desired direction and ensure path is clear.
- With vehicle stopped and engine at idle, select vehicle direction:
  - F - Forward
  - N - Neutral
  - R - Reverse
- Use lever to select 4 X 2 or 4 X 4, if so equipped.
- Use lever to lock or unlock the differential.
- Hold brake pedal and release park brake.
- Slowly press accelerator pedal to increase speed.
- Stop the vehicle before shifting to Forward or Reverse.
- Stop the vehicle before locking or unlocking the differential.

**TO STOP VEHICLE**

- Release accelerator pedal and push brake pedal.

**BEFORE LEAVING VEHICLE**

- Turn key to OFF and remove key.
- Place shift lever in NEUTRAL (N).
- Firmly set park brake.

**WARNING**  
**ROLLOVER OR FALLING OFF MAY CAUSE DEATH**

- Read owner's manual and operating instructions.
- FASTEN SEAT BELTS.** Remain seated while moving.
- Drive slowly in turns.
- Drive straight up and down slopes.
- Do not start vehicle until all occupants are seated.
- Two (2) persons per bench seat maximum.
- Operate from driver side only and not on public roads.
- Keep entire body inside vehicle while moving.
- Children requiring a child safety seat must not ride on vehicle. Comply with state and local laws pertaining to child safety.
- Do not operate while under the influence of alcohol or drugs.
- Unlock differential on paved surfaces to maintain steering control.
- Never attempt jumps.

**WARNING**  
 Negative frame ground. Can cause severe injury. Do not contact positive (+) battery post or cables to frame. Disconnect negative battery cable first.

**WARNING**  
 Excessive speed can cause severe injury or death. Do not tamper with engine governor adjustment. 10326501

**WARNING**  
 CAN CAUSE SEVERE INJURY  
 Rotating parts. KEEP CLEAR. CCI 102460201

**WARNING**  
**WINCH CABLE FRACTURE COULD RESULT IN SERIOUS INJURY OR DEATH.**

- Do not use winch while persons are seated on the vehicle.
- Use remote operation switch for winch control.
- Stand to the side and away from the vehicle to operate winch.
- Read winch operator's manual before operating winch.

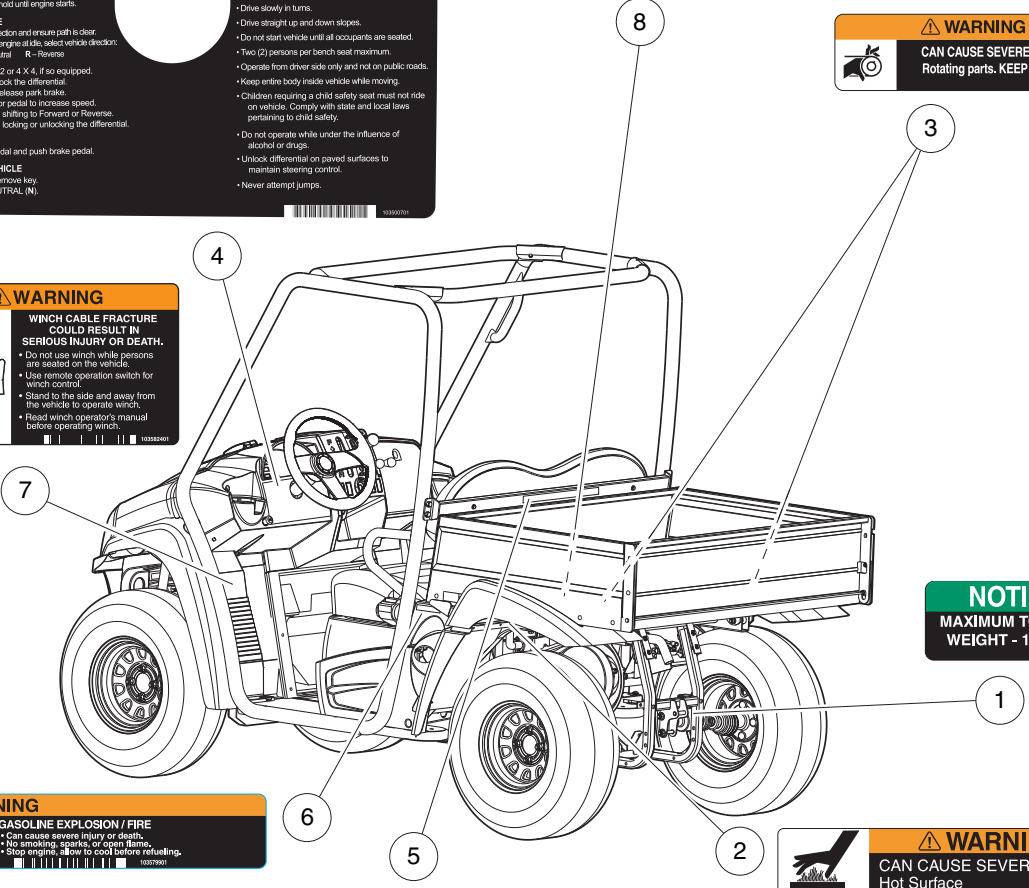

**NOTICE**  
 MAXIMUM TONGUE WEIGHT - 150 lbs.  
 CCI 1011553

**WARNING**  
**GASOLINE EXPLOSION / FIRE**

- Can cause severe injury or death.
- No smoking, sparks, or open flame.
- Stop engine, allow to cool before refueling.

**WARNING**  
 CAN CAUSE SEVERE BURNS  
 Hot Surface CCI 102458901

**VEHICLE LOADING**

- Read owner's manual and warnings on dash.
- Maximum gross vehicle weight: 2135 lb. (968 kg)
- Maximum cargo bed load: 400 lb. (181 kg)
- Reduce maximum cargo bed load by the weight of optional equipment.
- Maximum gross trailer weight: 1,100 lb. (499 kg).
- Maximum trailer hitch tongue weight: 150 lb. force (667 N).

**WARNING**  
**PREVENT VEHICLE ROLL-OVER:**

- Place cargo forward in the cargo bed and distribute evenly side to side. Secure load.
- On uneven or steep terrain reduce speed and load. Avoid stopping on or backing down steep hills.
- Avoid top-heavy loads. See owner's manual.

**WARNING**  
**RIDING IN CARGO BED CAN CAUSE SEVERE INJURY OR DEATH.**

- Do not ride in cargo bed.



## SAFETY DECALS, CONTINUED

ITEM	PART NO.	DESCRIPTION	QTY
		1 2 3 4	
1	<u>1011553</u>	Decal, Trailer Hitch .....	1
2	<u>102458901</u>	Decal, Hot Surface Warning .....	1
3	<u>102460201</u>	Decal, Rotating Parts Warning .....	1
4	<u>103500701</u>	Decal, Operator, Warn/instr .....	1
5	<u>103526201</u>	Decal, Vehicle Loading, 2135lb .....	1
6	<u>103579901</u>	Decal, Warn, Gas Fuel Loading .....	1
7	<u>103582401</u>	Decal-winch, Warning .....	1
8	<u>103596501</u>	Decal, Frame Ground, Long .....	1

**3**  
**G**

3

G

# LIGHTS, CONTROLS, AND INDICATORS

---

4

G

E

4

G

E

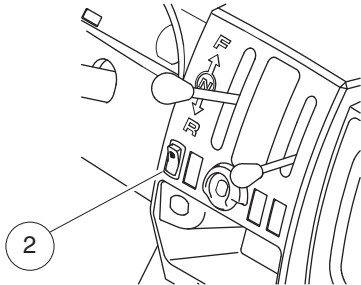
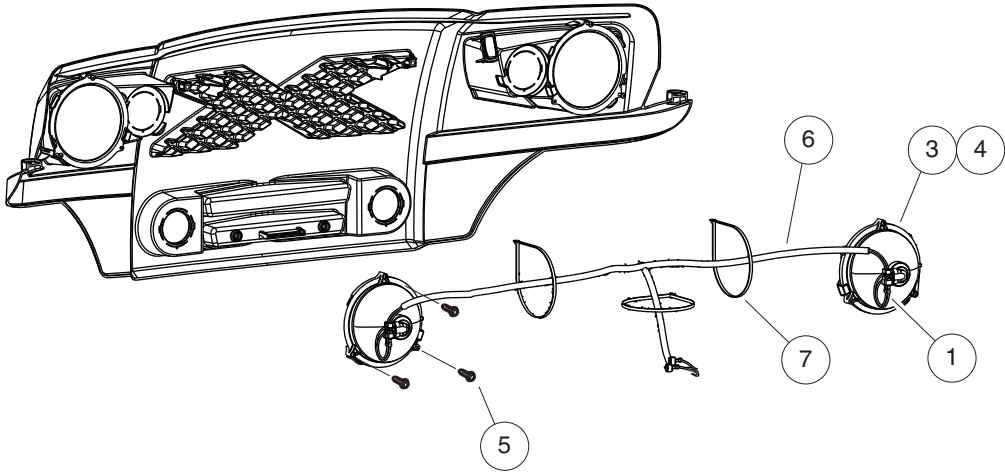

000880-001

# HEADLIGHTS

ITEM	PART NO.	DESCRIPTION	QTY
		<b>1 2 3 4</b>	
1	<u>101987901</u>	Connector, Harness Assembly, Headlight .....	2
2	<u>102869401</u>	Switch, Rocker, Light .....	1
3	<u>102894401</u>	Headlight, 6 In Round (includes item 4) .....	2
4	<u>102535101</u>	Bulb, Headlight, 37.5 W .....	1
5	<u>103218104</u>	Screw, #8x1.25 Ab Thd, Hex Hd .....	4
6	<u>103521401</u>	Harness, Hd Light, Single Pair .....	1
7	<u>8639</u>	Tie Wrap, 11" Nylon .....	3

**4**  
**G**  
**E**

4

G

E

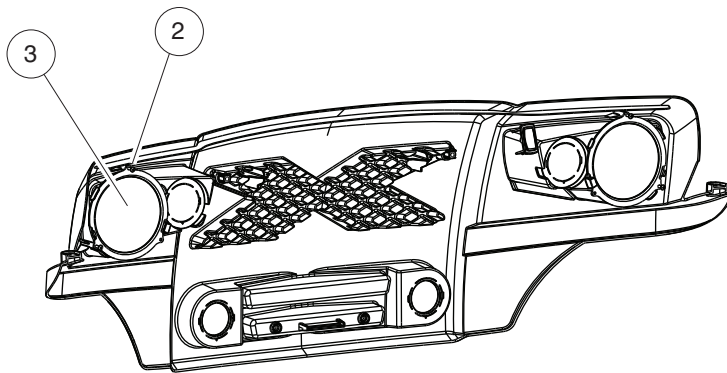
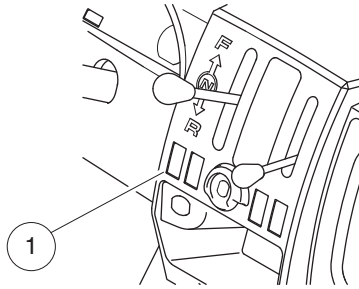

000880-010

# HEADLIGHT COVERS

ITEM	PART NO.	DESCRIPTION	QTY
		1 2 3 4	
1	<u>103180101</u>	Cover, Hole, Switch, Rocker .....	1
2	<u>103218104</u>	Screw, #8x1.25 Ab Thd, Hex Hd .....	4
3	<u>103462301</u>	Cover, HI, Flat .....	2
<p>Note: For vehicles with the Headlight Delete option.</p>			

**4**

**G**

**E**

**4**  
**G**  
**E**

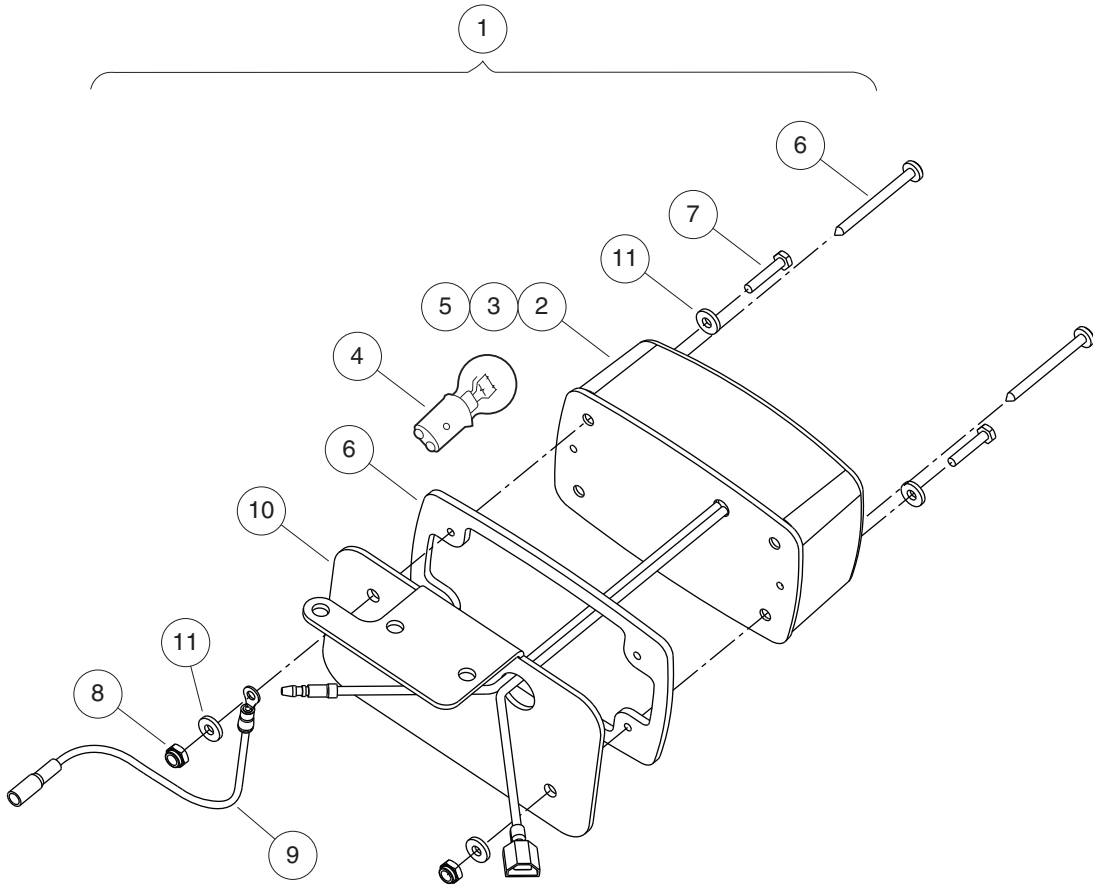

000916-002



# TAILLIGHTS

ITEM	PART NO.	DESCRIPTION	QTY
		1 2 3 4	
1	<u>103577401</u>	ASM, TAILLIGHT, 950 (includes items 2 through 11) .....	1
2	1017035	Taillight Assembly (includes items 3 through 6) .....	1
3	N/A	Light, Tail (includes items 4 and 5) .....	1
4	<u>1011582</u>	Taillight Bulb .....	1
5	<u>1011843</u>	Taillight Lens .....	1
6	<u>1017699</u>	Hardware Kit, Tail Light .....	1
7	<u>1017853</u>	Screw, #6-32 X 0.75 Hex-Head Machine .....	2
8	<u>101932201</u>	Locknut, #6-32 Nylon .....	2
9	<u>102672701</u>	Wire Asm, Ground, Taillight .....	1
10	<u>103577101</u>	Bracket, Light, Brake .....	1
11	<u>7591</u>	Washer, #6, Flat .....	4

4  
G  
E

**4**

**G**

**E**

# BRAKE SYSTEM AND PEDALS

---

5

G

**5**  
**G**

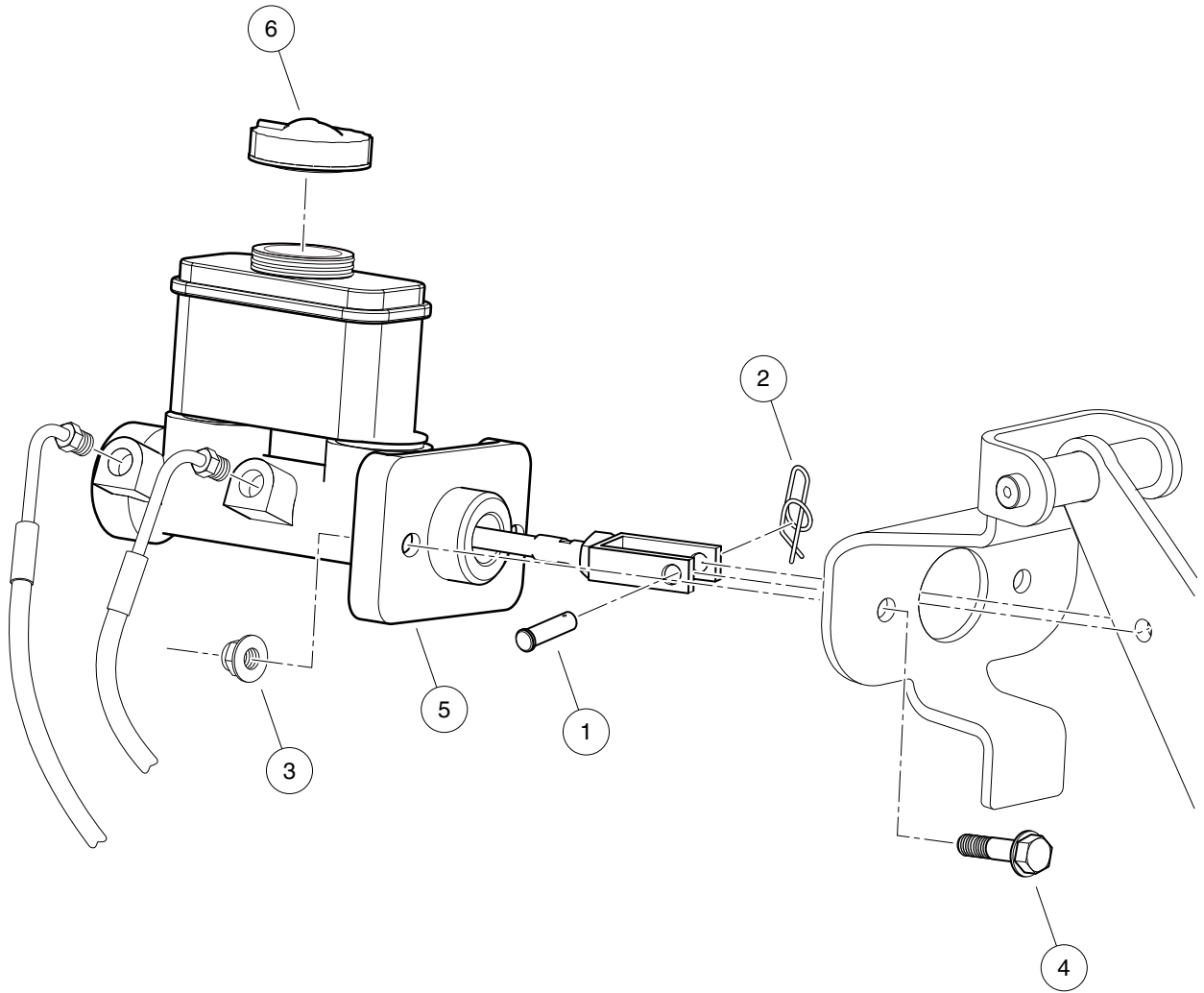

000792-001

# MASTER CYLINDER WITH INTEGRAL RESERVOIR

ITEM	PART NO.	DESCRIPTION	QTY
		1 2 3 4	
1	<u>101082903</u>	Pin, Clevis, 5/16 X 1 .....	1
2	<u>102176901</u>	Pin, Rue .....	1
3	<u>102298401</u>	Nut, M8, All Metal Lock .....	2
4	<u>102618401</u>	Bolt Flanged Head, M8 X 1.25 X 35 .....	2
5	<u>103376101</u>	Cylinder, Master, Integral Res .....	1
6	<u>103380701</u>	Cap, Filler, Master Cylinder .....	1

**5**

**G**

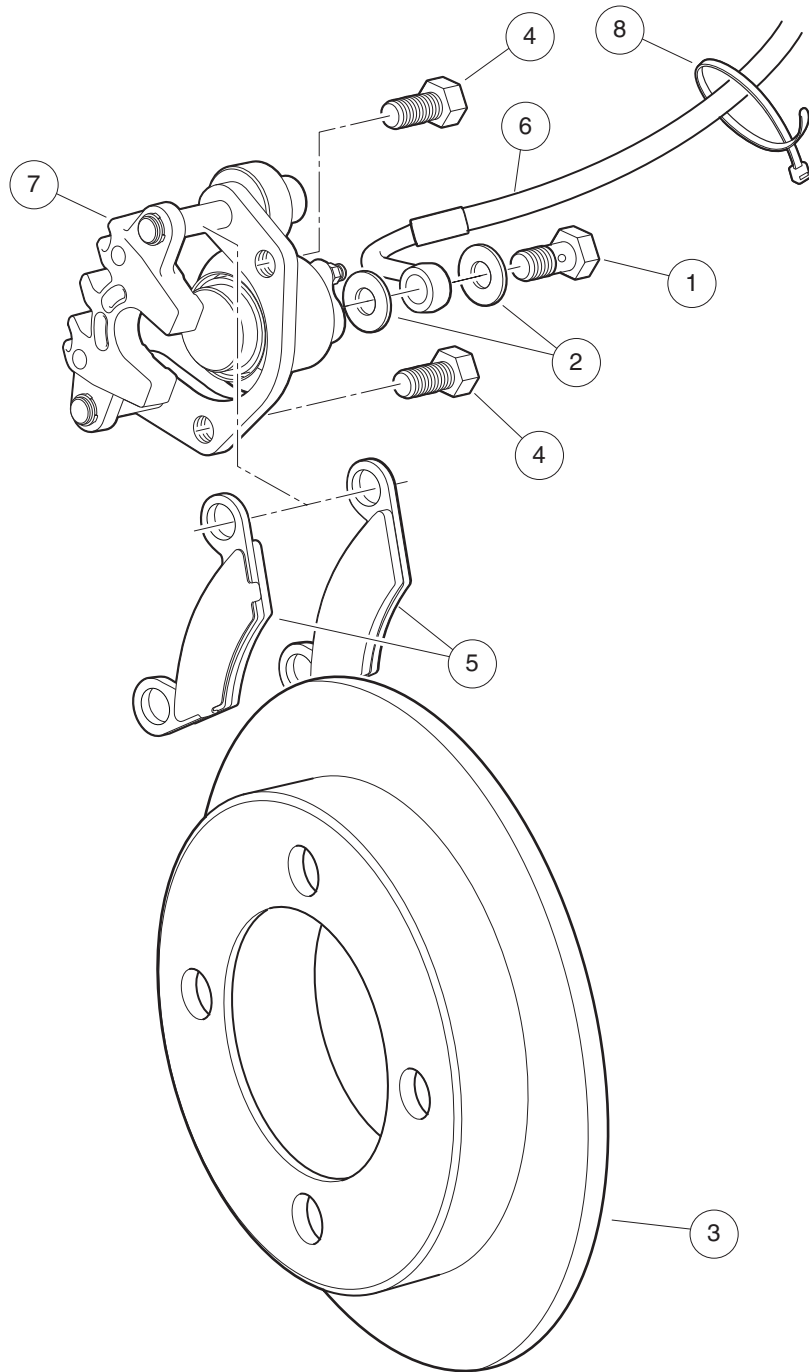

000067-006

# FRONT BRAKES

ITEM	PART NO.	DESCRIPTION	QTY
		1 2 3 4	
1	<u>102488001</u>	Bolt, Banjo, M10x1x19 .....	2
2	<u>102491601</u>	Washer, Copper, M10 Crush .....	4
3	<u>103077501</u>	Rotor, Disc, Brake .....	2
4	<u>103147101</u>	Bolt, 3/8-24x 1.0 Loctite .....	4
5	<u>103160101</u>	Kit, Brake Pad, 7646 .....	1
6	<u>103460301</u>	Assembly, Brake Line, Front .....	1
7	<u>103574301</u>	Caliper, Brake, Front, w/pad 7646 .....	2
8	<u>8639</u>	Tie Wrap, 11" Nylon .....	2

5

G

**5**  
**G**

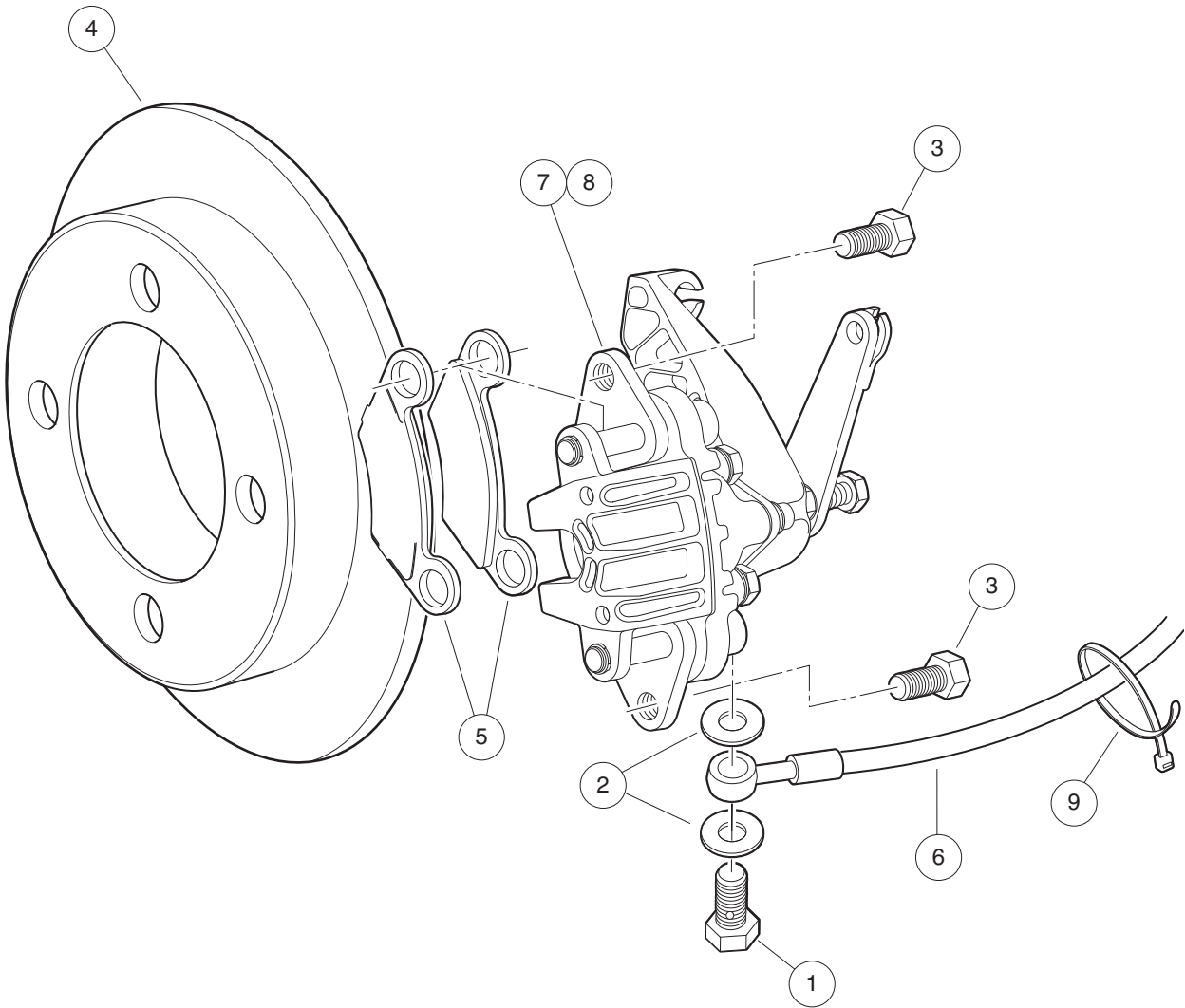

000068-007



# REAR BRAKES

ITEM	PART NO.	DESCRIPTION	QTY
		<b>1 2 3 4</b>	
1	<u>102488001</u>	Bolt, Banjo, M10x1x19 .....	2
2	<u>102491601</u>	Washer, Copper, M10 Crush .....	4
3	<u>102493301</u>	Bolt, Flange Head, 3/8-24x.750 with Loctite .....	4
4	<u>103077501</u>	Rotor, Disc, Brake .....	2
5	<u>103160101</u>	Kit, Brake Pad, 7646 .....	1
6	<u>103460401</u>	Assembly, Brake Line, Rear .....	1
7	<u>103523602</u>	Caliper, Brake, Rear, LH, with Park Brake .....	1
8	<u>103523702</u>	Caliper, Brake, Rear, RH, with Park Brake .....	1
9	<u>8639</u>	Tie Wrap, 11" Nylon .....	2

**5**  
**G**

**5**  
**G**

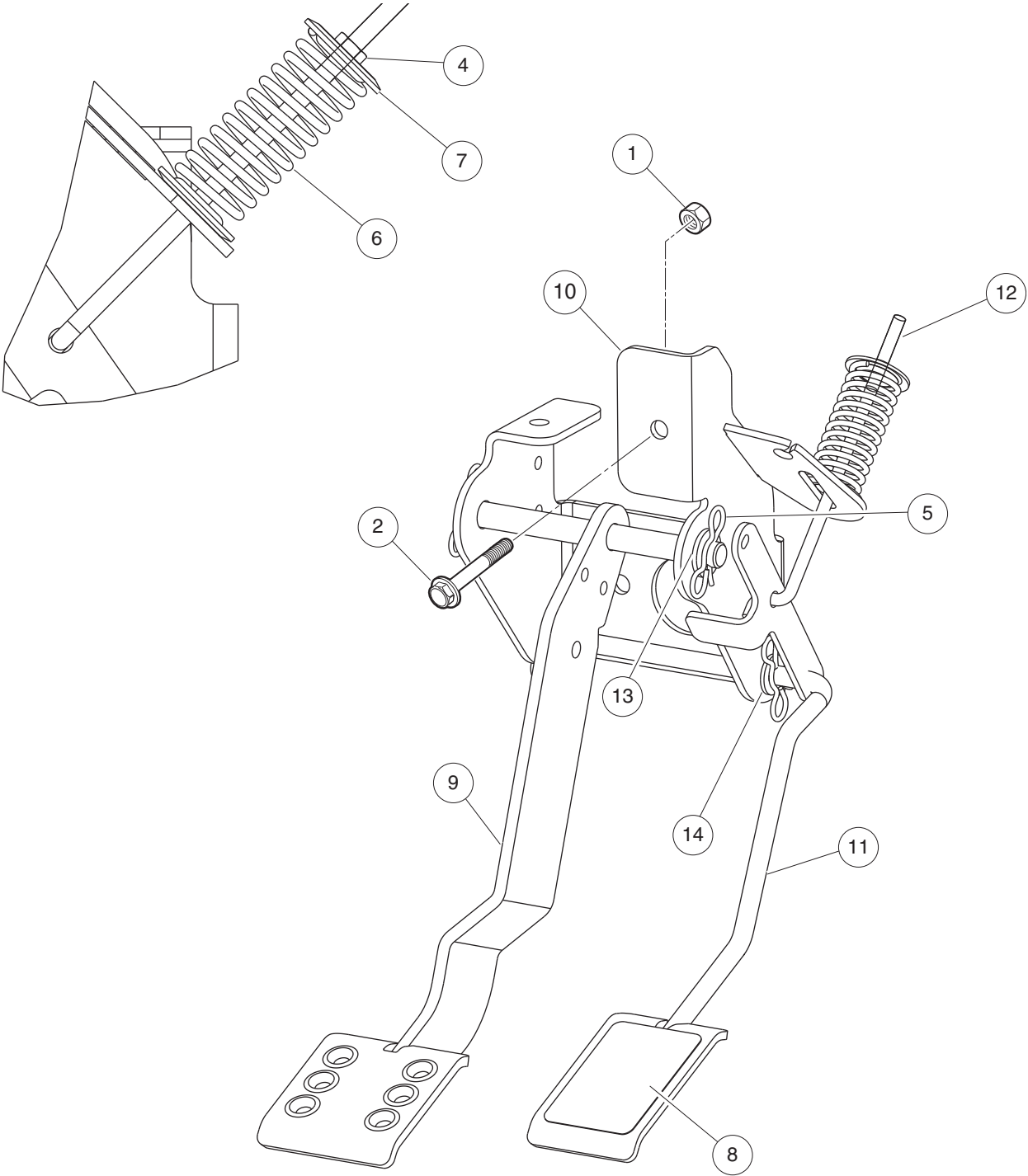

103816801B

# PEDAL GROUP

ITEM	PART NO.	DESCRIPTION	QTY
		<b>1 2 3 4</b>	
1	<u>102298401</u>	Nut, M8, All Metal Lock .....	1
2	<u>103531201</u>	Bolt, Flg, M8 X 1.25 X 60 .....	1
3	<u>103816801</u>	Asm, Pedals, 4x4, Rc (includes items 4 through 14) .....	1
4	<u>102296401</u>	Nut, M6x1.0, Flange, Metal Lock .....	1
5	<u>102323101</u>	Pin, Bow Tie Locking .....	4
6	<u>102445201</u>	Spring, Comp, Pedal, Pullrod .....	1
7	<u>102461401</u>	Washer, Retaining Spring, 7mm .....	2
8	<u>102479301</u>	Pad, Grip Tape, Accelerator .....	1
9	N/A	Weldment, Pedal, Brake, 6 Hole .....	1
10	<u>103798701</u>	Weldment, Pedal Brkt, Xrt950 .....	1
11	<u>103799501</u>	Weldment, Accel Pedal, Xrt950 .....	1
12	<u>103883201</u>	Rod, Accelerator Return, J .....	1
13	<u>96701412</u>	Washer, M12 Hard .....	2
14	<u>96741046</u>	Washer, M10, Hard .....	2

**5**  
**G**

**5**  
**G**

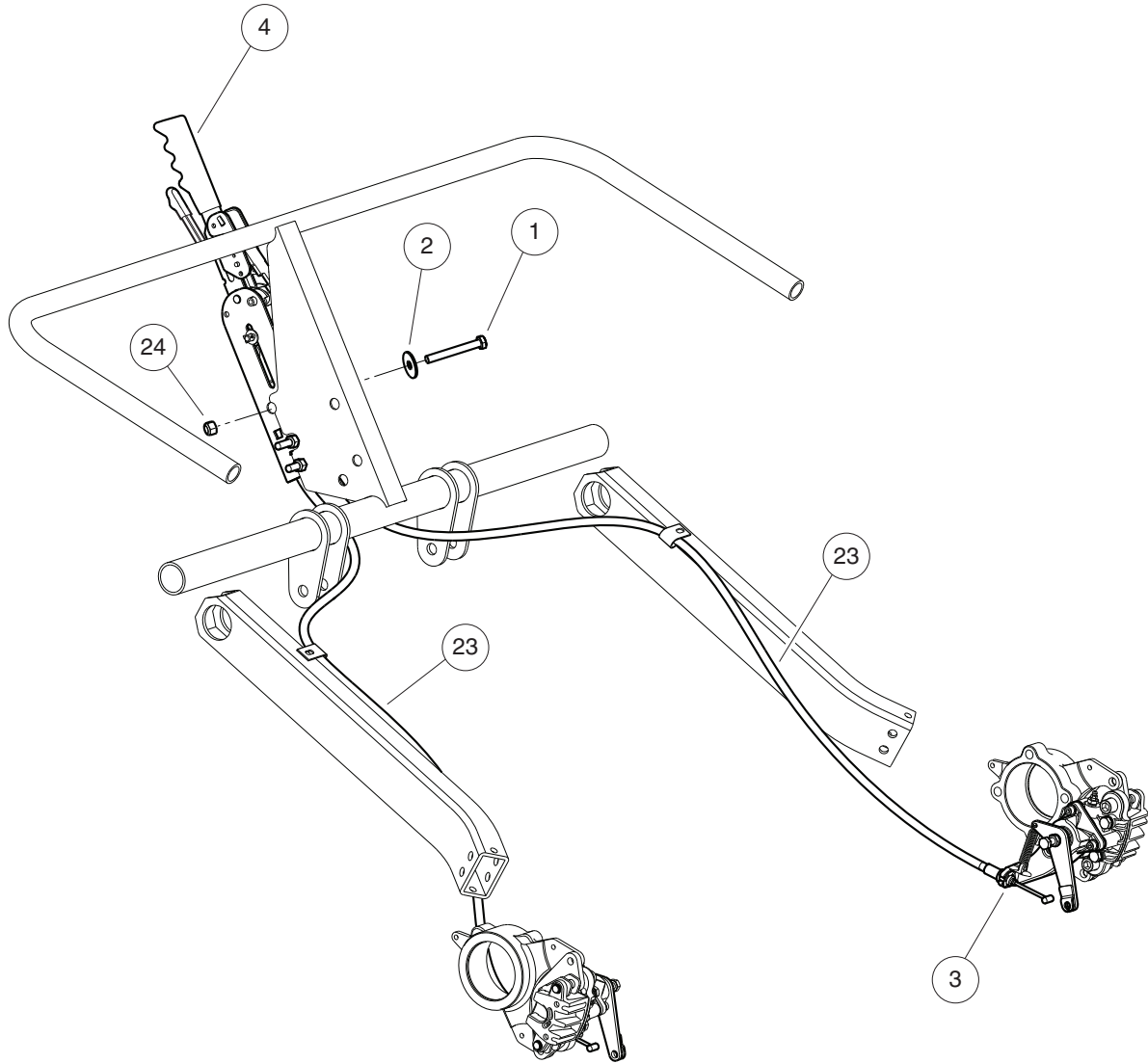

000894-002

# PARK BRAKE

ITEM	PART NO.	DESCRIPTION	QTY
		<b>1 2 3 4</b>	
1	<u>1010921</u>	Screw, 5/16-18 X 2.50 Hex Cap .....	3
2	<u>1011578</u>	Washer, 5/16 Type B Flat .....	6
3	<u>1011779</u>	E-Clip, 1/2 .....	2
4	<u>103532301</u>	Park Brake Assy, Overcentre (includes items 5 through 22) .....	1
5	<u>103148701</u>	Grip, Brake, Park, O/c .....	1
6	<u>103148801</u>	Cover, Lever, Release .....	1
7	<u>103148901</u>	Switch, Brake, Park .....	1
8	<u>103149001</u>	Pin, Clevis, Brake, Park .....	1
9	<u>103149101</u>	Washer, Clevis, Pin, P/b .....	1
10	<u>103149201</u>	E-clip, Pin, Brake, Park .....	1
11	<u>103149301</u>	Pin, Clevis, Brake, Park, D7.9 .....	1
12	<u>103149401</u>	Compensator, Link, Brake, Park .....	1
13	<u>103149501</u>	Spacer, Brake, Park .....	1
14	<u>103149601</u>	Spacer, Mtg, Brake, Park .....	1
15	<u>103149701</u>	Clamp, Cable, Brake, Park .....	1
16	<u>103149801</u>	Pin, Split, Clevis .....	1
17	<u>103149901</u>	Washer, M3, Brake, Park .....	1
18	<u>103160001</u>	Screw, M3 X 20, Cheese, Hd .....	1
19	<u>103751001</u>	Cable, Handbrake, Front Exit .....	1
20	<u>103751701</u>	Handbrake, Front Cable Exit .....	1
21	<u>103755101</u>	Boot, Handbrake, Front Exit .....	1
22	<u>103763401</u>	Switch, Park Brake .....	1
23	103665301	Cable, Park Brake, Overcenter .....	2
24	<u>7473</u>	Locknut, 5/16-18 Nylon Insert .....	3

**5**  
**G**

5

G

# STEERING AND SUSPENSION

---

6

G

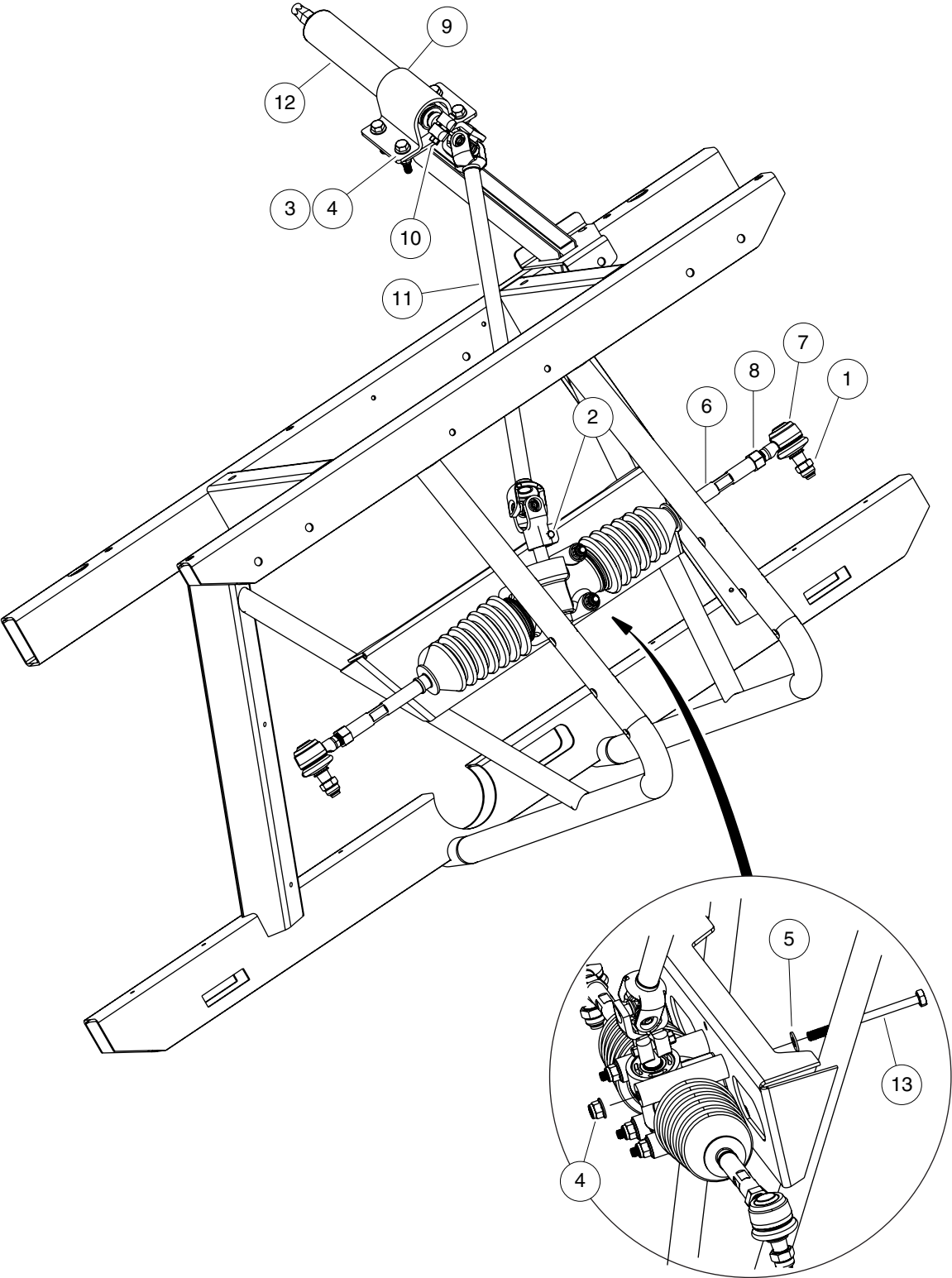

000896-001



# STEERING

ITEM	PART NO.	DESCRIPTION	QTY
		<b>1 2 3 4</b>	
1	<u>102022901</u>	Locknut, M12-1.25 Nylon .....	2
2	<u>102298130</u>	Bolt, Flange Head, M8 X 30.0 .....	1
3	<u>102618401</u>	Bolt Flanged Head, M8 X 1.25 X 35 .....	4
4	102618601	Lock Nut, Flange, M8 X 1.25 Nylon .....	8
5	<u>102661001</u>	Washer, Plain, M8 .....	8
6	<u>103106201</u>	Asm, Rack, Steering (includes items 7 and 8) .....	1
7	<u>103148301</u>	Ball Joint, Steering Rack .....	1
8	<u>103148401</u>	Nut, Jam, Steering Rack .....	1
9	103106301	Asm, Steering Column (includes items 10 through 12) .....	1
10	<u>102298130</u>	Bolt, Flange Head, M8 X 30.0 .....	1
11	<u>103090001</u>	Shaft, Intermediate, Xrt .....	1
12	<u>103529901</u>	Column, Steering W/o I-shaft .....	1
13	103146601	Bolt, Flg, M8 X 1.25 X 100 .....	4

**6**  
**G**

6

G

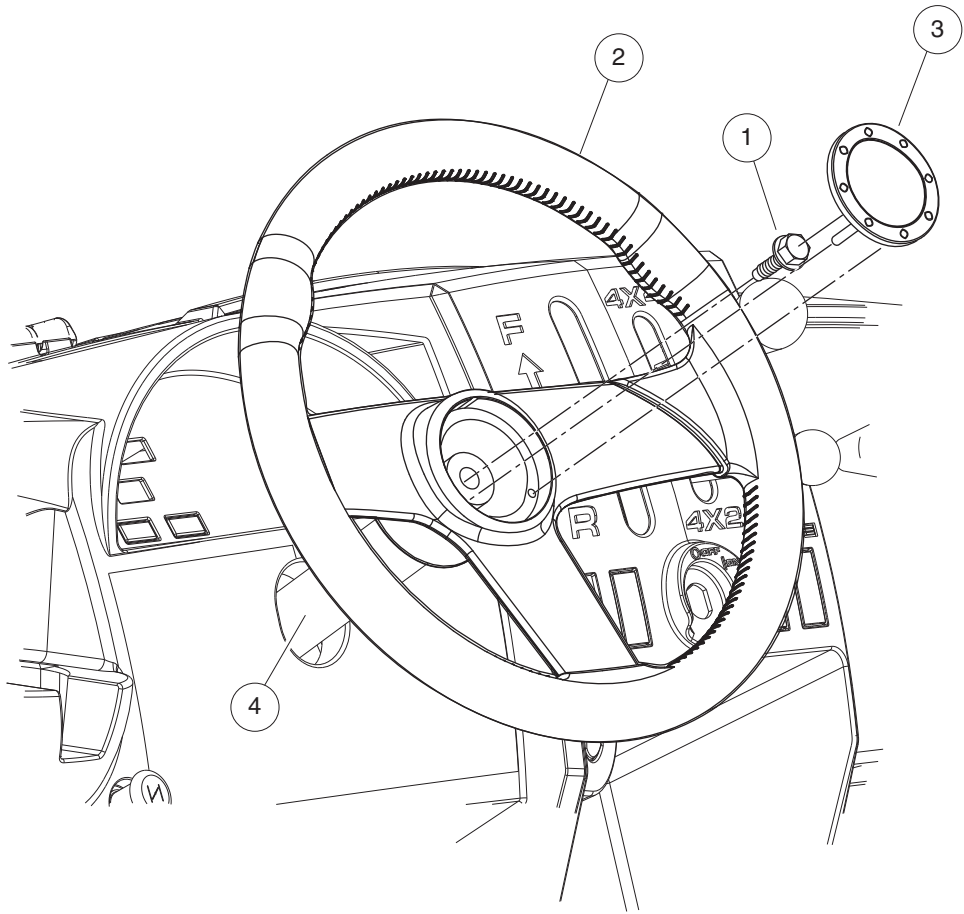

000900-001

# STEERING WHEEL

ITEM	PART NO.	DESCRIPTION	QTY
		<b>1 2 3 4</b>	
1	102290120	Bolt, M10 X 20 Hex Washer Hd .....	1
2	<u>102363802</u>	Steering Wheel, Viper, Hex Hub .....	1
3	<u>102367101</u>	Cap, Steering Wheel, Viper .....	1
4	<u>102571301</u>	Shroud, Steering Column .....	1

**6**  
**G**

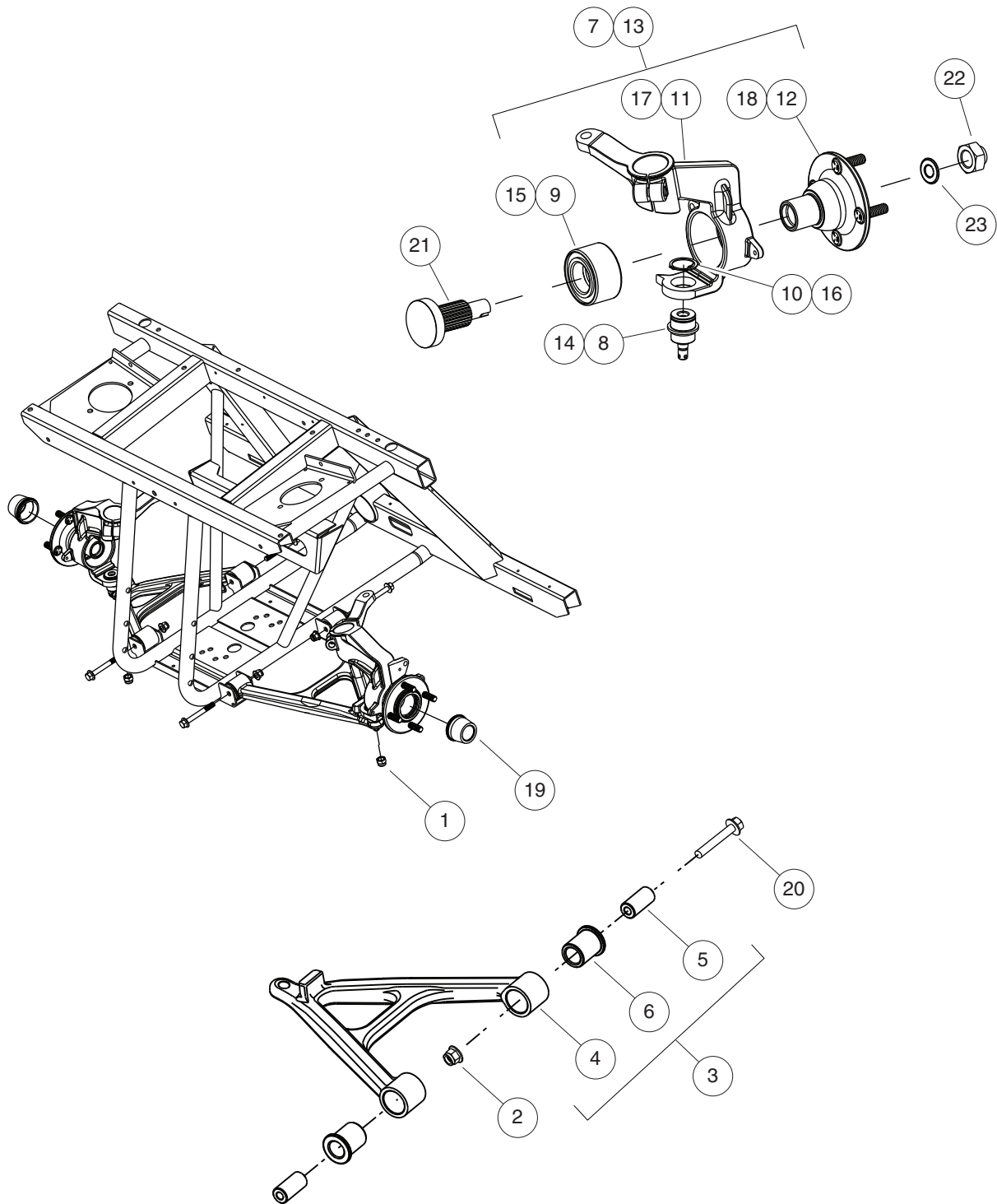

000904-001

# FRONT SUSPENSION

6  
G

ITEM	PART NO.	DESCRIPTION	QTY
		<b>1 2 3 4</b>	
1	<u>102022901</u>	Locknut, M12-1.25 Nylon .....	2
2	<u>102670701</u>	Nut, Flange, M10 X 1.5 Nylon .....	4
3	<u>103077201</u>	Asm, A- Arm (includes items 4 through 6) .....	2
4	N/A	A-arm .....	1
5	<u>103145801</u>	Sleeve, A-arm .....	2
6	<u>103148501</u>	Bushing, A-arm Front .....	2
7	<u>103105101</u>	Asm, Upright, Rh (includes items 8 through 12) .....	1
8	<u>102361901</u>	Joint, Ball .....	1
9	<u>102464301</u>	Bearing .....	1
10	<u>102722301</u>	Ring, Retaining, Ext, 1-1/4" .....	1
11	N/A	Strut, Rh, Machined .....	1
12	<u>103147501</u>	Asm, Wheel Hub, Front .....	1
13	<u>103105201</u>	Asm, Upright, Lh (includes items 14 through 18) .....	1
14	<u>102361901</u>	Joint, Ball .....	1
15	<u>102464301</u>	Bearing .....	1
16	<u>102722301</u>	Ring, Retaining, Ext, 1-1/4" .....	1
17	N/A	Strut, Lh, Machined .....	1
18	<u>103147501</u>	Asm, Wheel Hub, Front .....	1
19	<u>103145701</u>	Cap, Wheel, Rubber .....	2
20	<u>103147001</u>	Bolt, Flg, M10 X 1.5 X 80 .....	4
21	<u>103444301</u>	Shaft, Retention, Front, 2wd .....	2
22	<u>103596301</u>	Nut, Stake, M18, Halfshaft .....	2
23	<u>103600701</u>	Washer, Flat, M18 .....	2

**6**  
**G**

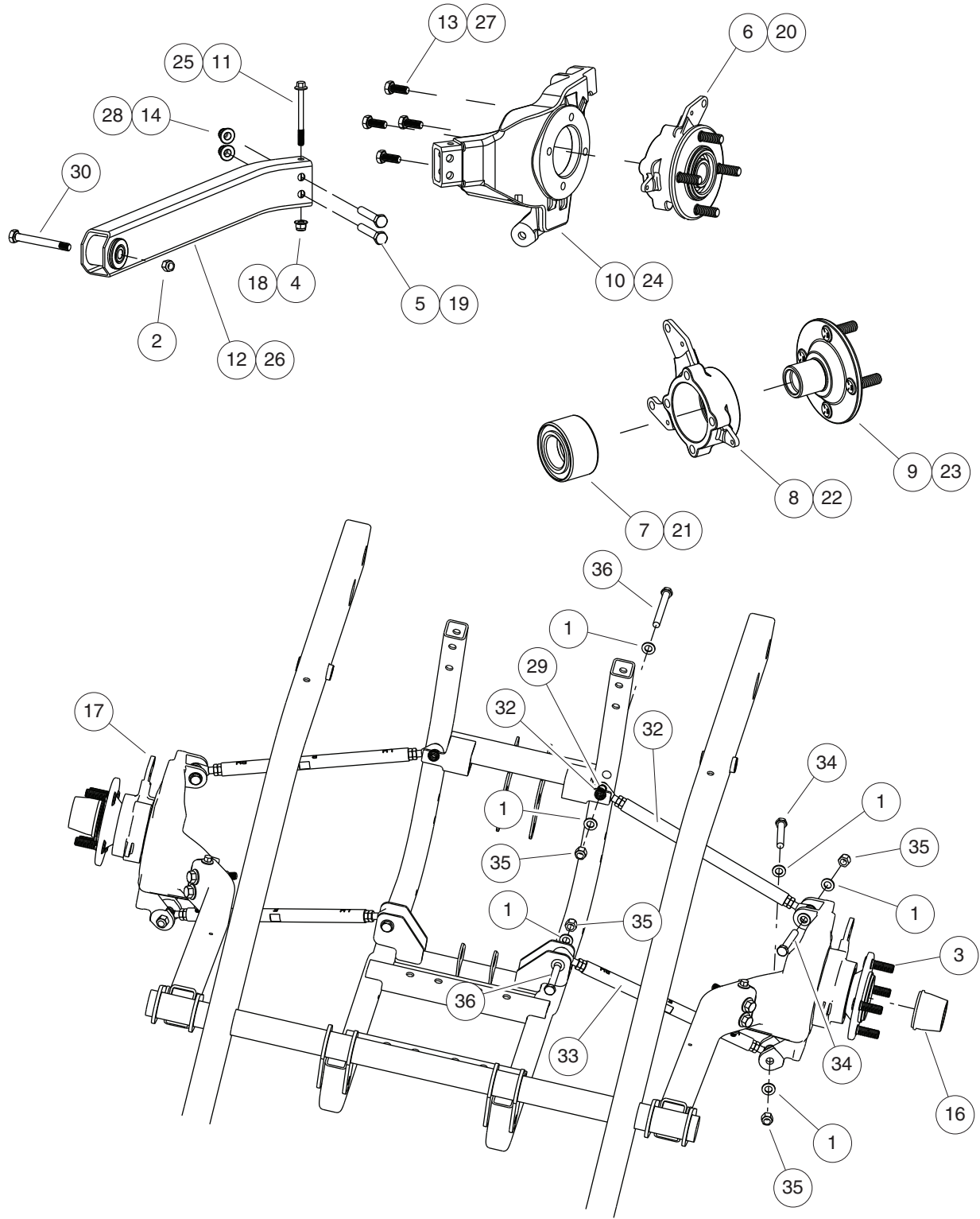

000905-002

# REAR SUSPENSION

ITEM	PART NO.	DESCRIPTION	QTY
		1 2 3 4	
1	<u>1011990</u>	Washer, 3/8 Flat .....	16
2	<u>102620501</u>	Nut, Flange, M12x1.75, Nylon Grade 10 .....	2
3	<u>103137601</u>	Asm, Trailing Arm, Rh (includes items 4 through 15) .....	1
4	<u>102618601</u>	Lock Nut, Flange, M8 X 1.25 Nylon .....	1
5	<u>102988701</u>	Bolt, Flanged, M10 X 1.5 X 65 .....	2
6	<u>103105401</u>	Asm, Upright, Rear (includes items 7 through 9) .....	1
7	<u>102464301</u>	Bearing .....	1
8	<u>103078102</u>	Holder, Bearing, Rear, Rs .....	1
9	<u>103146201</u>	Asm, Wheel Hub, Rear .....	1
10	<u>103146101</u>	Anchor, Trailing Arm, Rh .....	1
11	<u>103146801</u>	Bolt, Flg, M8 X 1.25 X 80 .....	1
12	<u>103146901</u>	Asm, Swing, Arm .....	1
13	<u>103147201</u>	Bolt, M10 X 1.5 X 25 .....	4
14	<u>103216401</u>	Nut, Flanged, M10 x 1.5, Black .....	2
15	<u>96741046</u>	Washer, M10, Hard .....	2
16	<u>103145701</u>	Cap, Wheel, Rubber .....	2
17	<u>103145901</u>	Asm, Trailing Arm, Lh (includes items 18 through 28) .....	1
18	<u>102618601</u>	Lock Nut, Flange, M8 X 1.25 Nylon .....	1
19	<u>102988701</u>	Bolt, Flanged, M10 X 1.5 X 65 .....	2
20	<u>103105401</u>	Asm, Upright, Rear (includes items 21 through 23) .....	1
21	<u>102464301</u>	Bearing .....	1
22	<u>103078102</u>	Holder, Bearing, Rear, Rs .....	1
23	<u>103146201</u>	Asm, Wheel Hub, Rear .....	1
24	<u>103113001</u>	Anchor, Trailing Arm, Lh .....	1
25	<u>103146801</u>	Bolt, Flg, M8 X 1.25 X 80 .....	1
26	<u>103146901</u>	Asm, Swing, Arm .....	1
27	<u>103147201</u>	Bolt, M10 X 1.5 X 25 .....	4
28	<u>103216401</u>	Nut, Flanged, M10 x 1.5, Black .....	2
29	<u>103146401</u>	Sleeve, Link, Short .....	2
30	<u>103146501</u>	Bolt, Flg, M12 X 1.75 X 80 .....	2
31	<u>103534001</u>	Spacer, Lat-link (not shown) .....	14
32	<u>103534402</u>	Asm, Lat-link Rear Chrome .....	2
33	<u>103534403</u>	Asm, Lat-link Front, Chrome .....	2
34	<u>2402</u>	Screw, 3/8-16 X 2.25 Hx Hd Cap .....	6
35	<u>8754</u>	Locknut, 3/8-16 Hex .....	8
36	<u>8755</u>	Screw, 3/8-16 X 3.375 Hex Cap .....	2

**6**

**G**

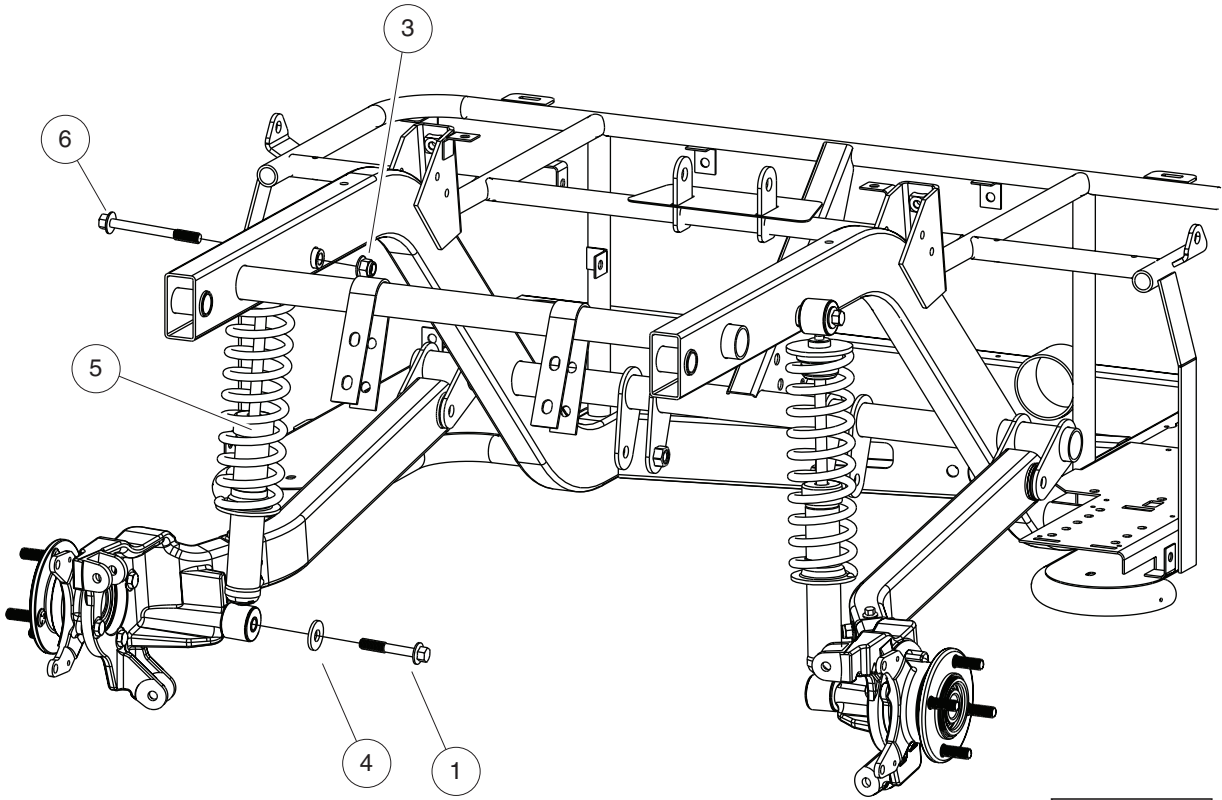
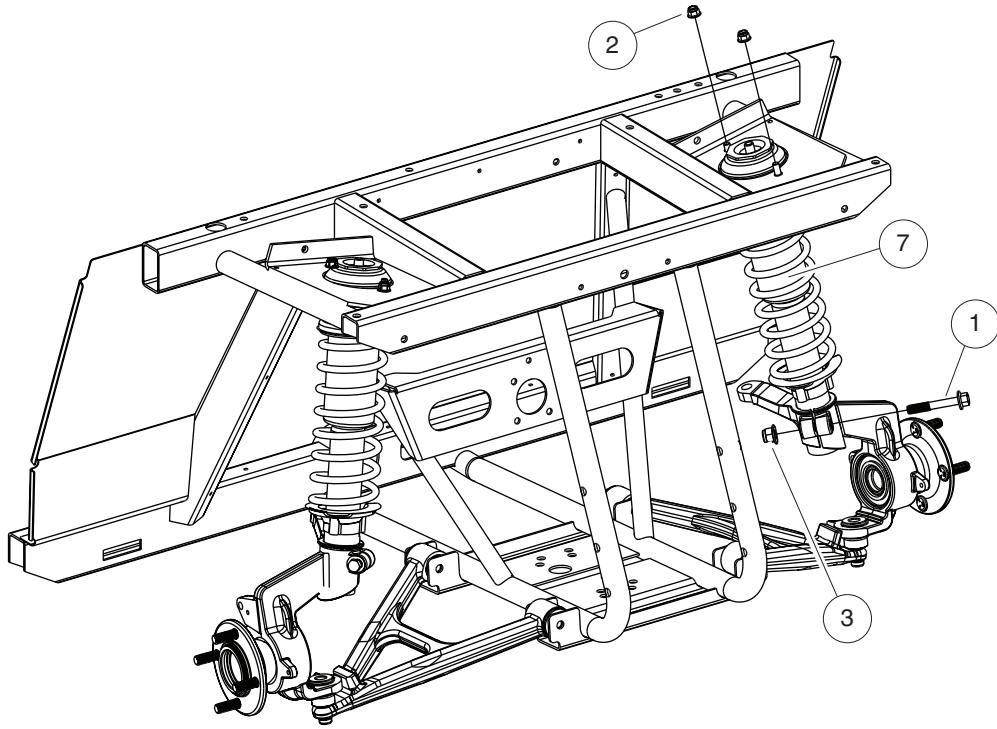

000906-002



# SPRINGS & SHOCKS

ITEM	PART NO.	DESCRIPTION	QTY
		1 2 3 4	
1	<u>102616301</u>	Bolt, Flange Head, M12 X 1.75 X 70 .....	4
2	<u>102618601</u>	Lock Nut, Flange, M8 X 1.25 Nylon .....	4
3	<u>102620501</u>	Nut, Flange, M12x1.75, Nylon Grade 10 .....	4
4	<u>102684501</u>	Washer, M12 Hard Regular .....	2
5	<u>103113301</u>	Shock Absorber, Rear .....	2
6	<u>103146701</u>	Bolt, Flg, M12 X 1.75 X 110 .....	2
7	<u>103933601</u>	Strut, Front .....	2

6

G

6

G

# ELECTRICAL SYSTEM

---

7

G

**7**  
**G**

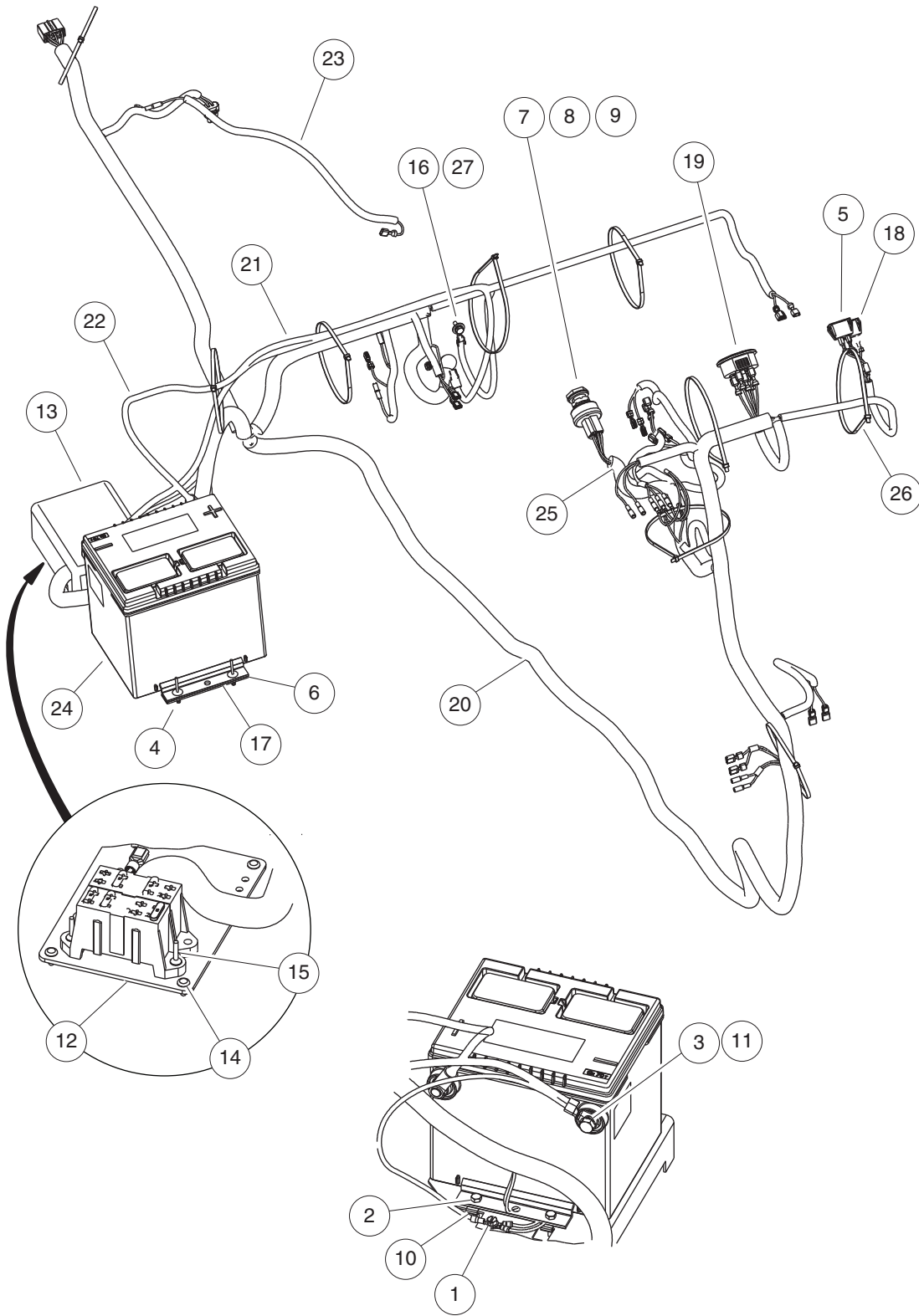

000898-001

# ELECTRICAL COMPONENTS

ITEM	PART NO.	DESCRIPTION	QTY
		1 2 3 4	
1	<u>1010545</u>	Screw, Hex Washer Head 1/4-14 X .75 .....	1
2	<u>1012769</u>	Screw, M6-1.00 X 25mm Hex Cap .....	2
3	<u>1014375</u>	Screw, 3/8-16 X 0.50, Stainless Steel, Hex-Head .....	2
4	<u>1015392</u>	Rivet, 3/16 Pop .....	2
5	<u>1016630</u>	Light, Oil .....	1
6	<u>101898001</u>	Clamp, Battery .....	2
7	<u>102044702</u>	Key Switch 12v Key Start .....	1
8	<u>102051601</u>	Spacer, Keyswitch .....	1
9	<u>102051701</u>	Nut, Key Switch .....	1
10	<u>102296601</u>	U-Nut, M6-1.0, Prevailing Torque .....	2
11	<u>102355301</u>	Lockwasher, 3/8 Split Ss .....	2
12	<u>102420401</u>	Plate, Electrical .....	1
13	<u>102420501</u>	Cover, Electrical .....	1
14	<u>102447901</u>	Fastener, Push-in .....	4
15	<u>102448001</u>	Rivet, Drive .....	2
16	<u>102490301</u>	Bolt, M6 X 1 X 16, Loctite .....	1
17	<u>102686501</u>	Spacer, Battery .....	1
18	<u>103247601</u>	Light, Indicator, Brake Sys .....	1
19	<u>103348101</u>	Gauge, Fuel-hour, Sep Gnd .....	1
20	<u>103443801</u>	Cable, B-, Xrt950 .....	1
21	<u>103443901</u>	Cable, B+, Xrt950 .....	1
22	<u>103479801</u>	Jumpr, Xrt950, Oil Pres Swth .....	1
23	<u>103496801</u>	Battery, Start, 12v .....	1
24	<u>103873101</u>	Harness, Main, 950 .....	1
25	<u>103873201</u>	Subharness, Dash, 950 .....	1
26	<u>8639</u>	Tie Wrap, 11" Nylon .....	9
27	<u>96705199</u>	Washer, M6 .....	1

7  
G

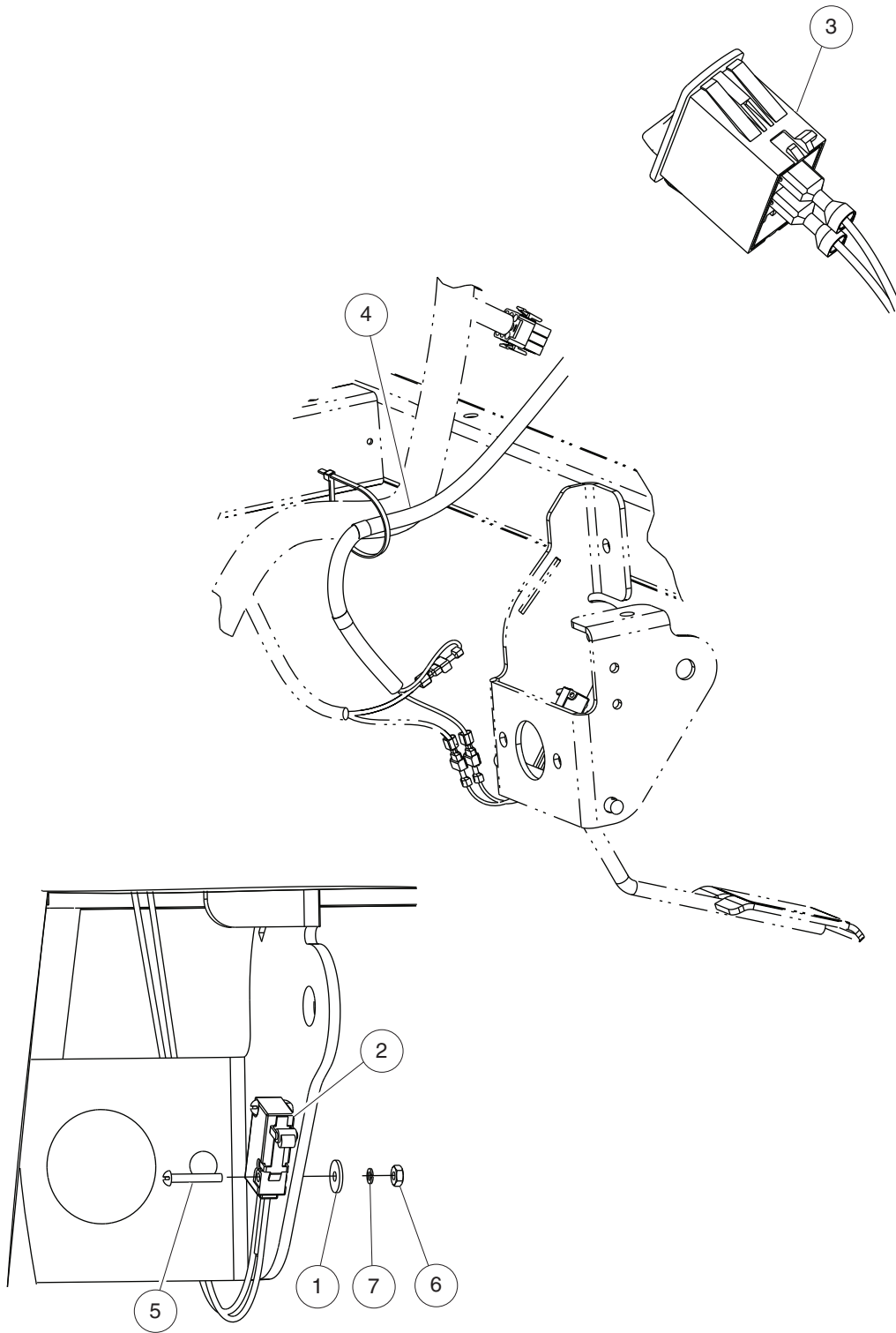

000898-003

## FRONT DIFFERENTIAL ELECTRICAL COMPONENTS

ITEM	PART NO.	DESCRIPTION	QTY
		1 2 3 4	
1	<u>1011034</u>	Washer, #4 Type B Wide Flat .....	2
2	<u>103327201</u>	Asm, Switch, Limit, Awd .....	1
3	<u>103835901</u>	Switch, Spst, Rocker, 4x4 .....	1
4	<u>103929801</u>	Jumper, Difflock Disable .....	1
5	<u>8056</u>	Screw, #4-40 X 0.75 Round-Head Machine .....	2
6	<u>8057</u>	Nut, #4-40 Hex Machine .....	2
7	<u>8058</u>	Lockwasher, #4 Split .....	2

**7**  
**G**

7

G



# ENGINE

---

8

G

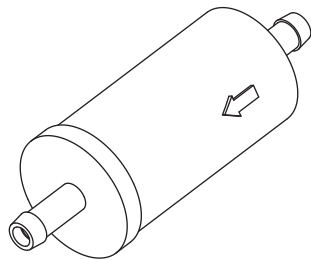

1

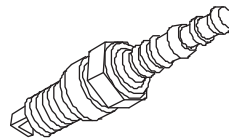

2

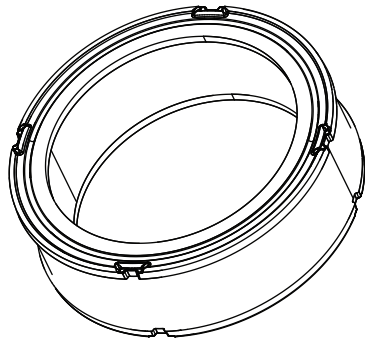

4

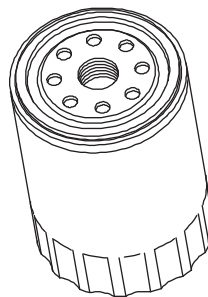

3

000992-006

# B&S TUNE-UP, XRT 950

ITEM	PART NO.	DESCRIPTION	QTY
		<b>1 2 3 4</b>	
1	<u>103552401</u>	Filter, Fuel, B & S 14 Hp .....	1
2	<u>103554801</u>	Plug, Spark, B&s 14 Hp .....	1
3	<u>103566401</u>	Filter, Oil, B&s Vanguard .....	1
4	<u>105066501</u>	Filter, Cartridge, B&s 14hp .....	1

**8**  
**G**

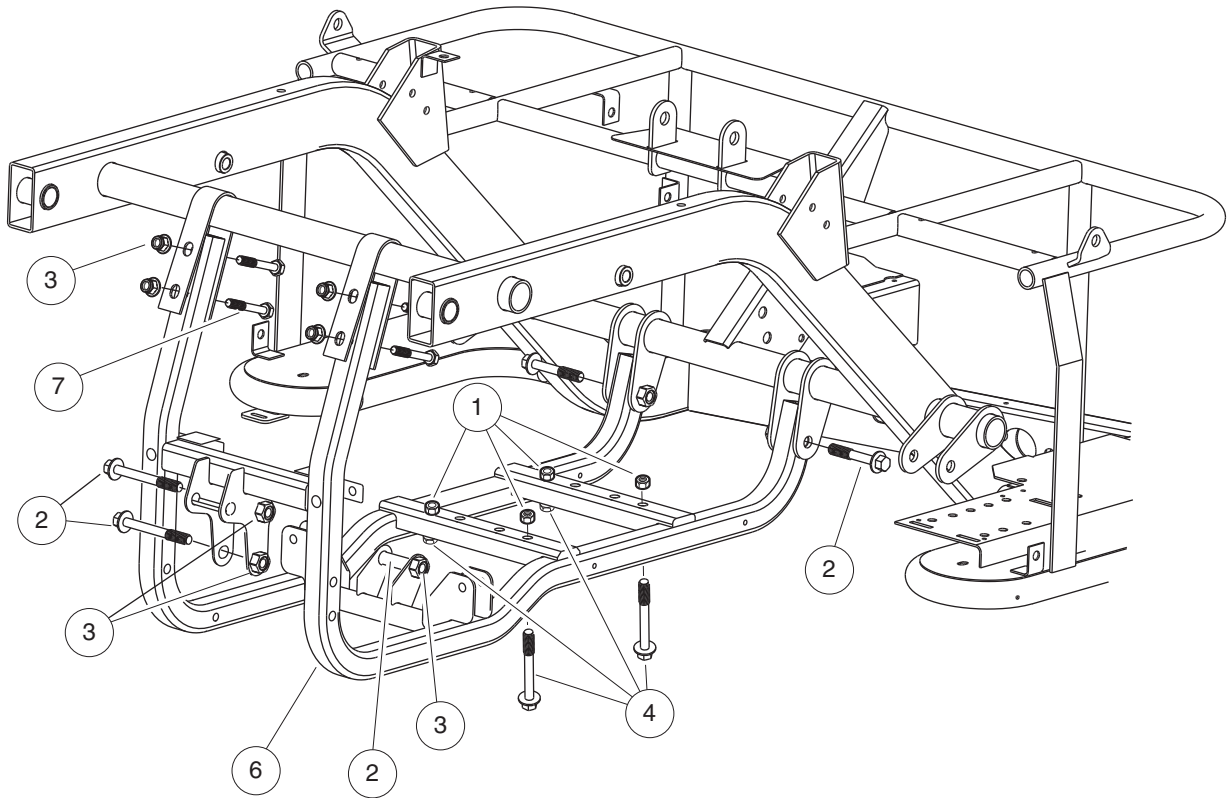
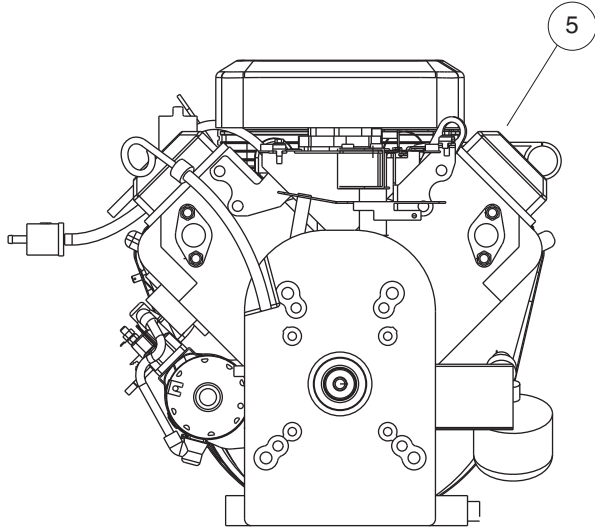

000888-002

## ENGINE AND ENGINE MOUNTING

ITEM	PART NO.	DESCRIPTION	QTY
		1 2 3 4	
1	<u>102298401</u>	Nut, M8, All Metal Lock .....	4
2	<u>102616301</u>	Bolt, Flange Head, M12 X 1.75 X 70 .....	3
3	<u>102670701</u>	Nut, Flange, M10 X 1.5 Nylon .....	4
4	<u>102719501</u>	Bolt Flanged Head, M8x1.25 X 50 with Loctite .....	4
5	<u>103413301</u>	Engine, B&s, 14hp W/starter .....	1
6	N/A	Weldment, Subframe, Powertrain .....	1
7	<u>96715552</u>	Bolt, M10 X 1.50 X 65 .....	4

**8**  
**G**

8

G

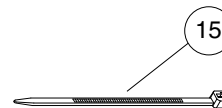
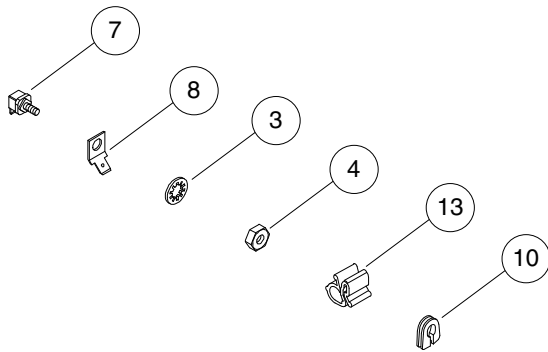
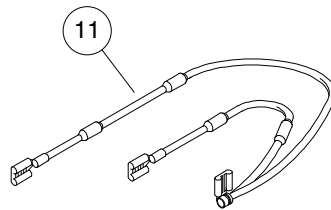
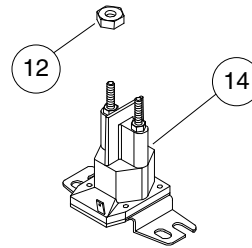
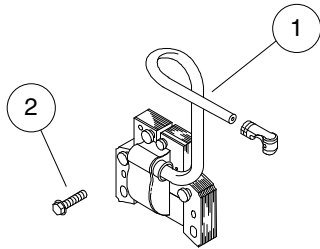
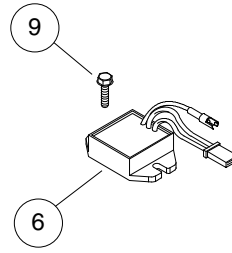
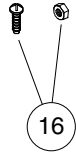
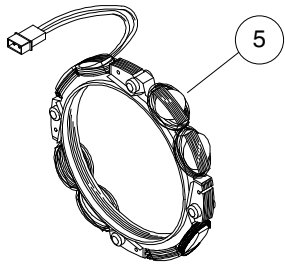

000889-014

# ELECTRICAL COMPONENTS – ENGINE

ITEM	PART NO.	DESCRIPTION	QTY
		1 2 3 4	
1	<u>103554601</u>	Armature, Magneto .....	2
2	<u>103554701</u>	Screw, Magneto Armature .....	1
3	<u>103555301</u>	Washer, Ground Terminal .....	1
4	<u>103555601</u>	Nut, Ground Terminal .....	1
5	<u>103556901</u>	Alternator, 10 - 16 Amp .....	1
6	<u>103557201</u>	Regulator .....	1
7	<u>103557601</u>	Insulator, B&s 14 Hp .....	1
8	<u>103557801</u>	Terminal, Ground .....	1
9	<u>103558201</u>	Screw, Regulator .....	2
10	<u>103558301</u>	Grommet, B & S 14 Hp .....	1
11	<u>103559401</u>	Assembly, Wire, 2 .....	1
12	<u>103561001</u>	Nut, Starter Solenoid .....	2
13	<u>103561701</u>	Clip, Wire .....	1
14	<u>103564501</u>	Solenoid, Starter .....	1
15	<u>103567101</u>	Tie, Cable .....	1
16	<u>103567301</u>	Kit, Screw & Washer .....	1

**8**

**G**

**8**  
**G**

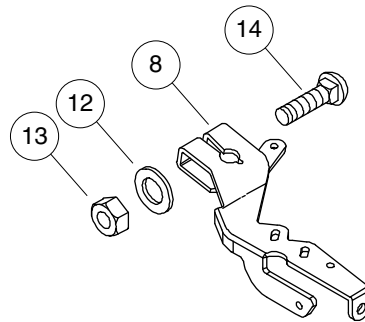
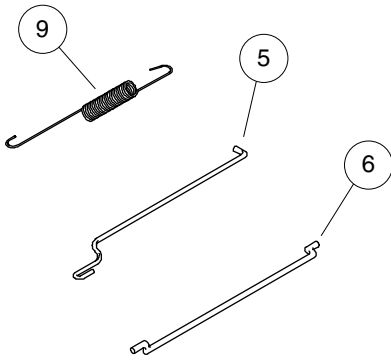
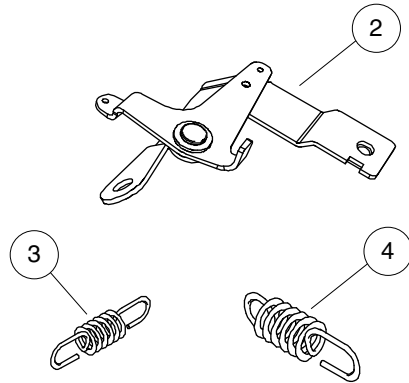
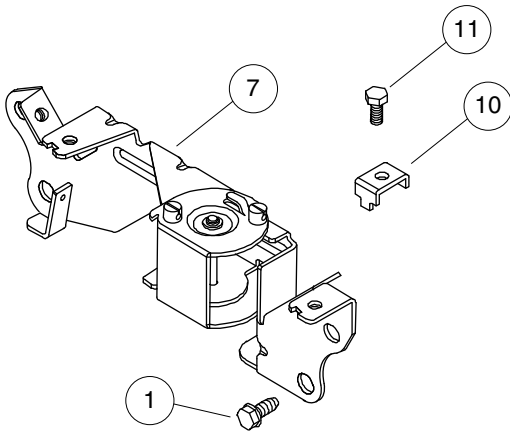

000889-013



# GOVERNOR CONTROL BRACKETS AND SPRINGS

ITEM	PART NO.	DESCRIPTION	QTY
		1 2 3 4	
1	<u>103551001</u>	Screw, Control Bracket .....	4
2	<u>103551301</u>	Crank, Bell .....	1
3	<u>103551501</u>	Spring, Governor .....	1
4	<u>103551601</u>	Spring, Governor Idle .....	1
5	<u>103551701</u>	Link, Throttle .....	1
6	<u>103551801</u>	Link, Choke .....	1
7	<u>103551901</u>	Bracket, Control .....	1
8	<u>103552001</u>	Lever, Governor Control .....	1
9	<u>103552201</u>	Spring, Governor Link .....	1
10	<u>103552601</u>	Clamp, Casing .....	1
11	<u>103552701</u>	Screw, Casing Clamp .....	1
12	<u>103553301</u>	Washer, Gov Control Lever .....	1
13	<u>103557401</u>	Nut, Governor Control Lever .....	1
14	<u>103558801</u>	Bolt, Governor Control Lever .....	1

**8**  
**G**

**8**  
**G**

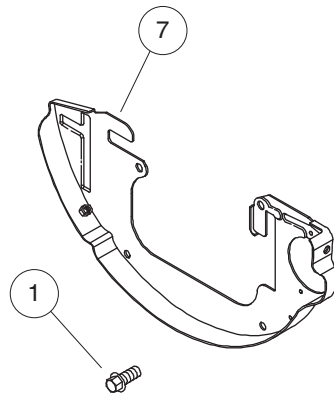
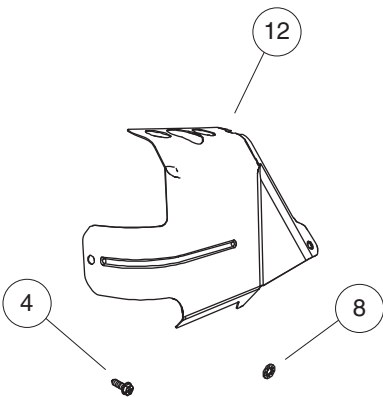
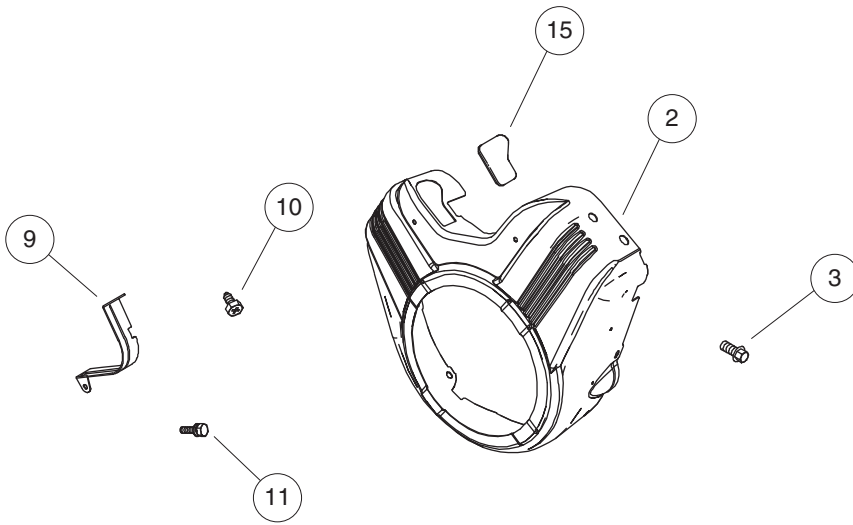
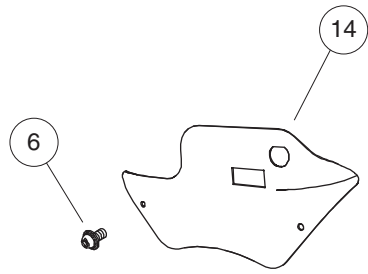
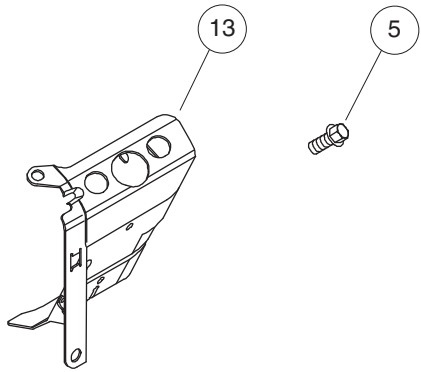

000889-010

# ENGINE SHROUD

ITEM	PART NO.	DESCRIPTION	QTY
		<b>1 2 3 4</b>	
1	<u>103551201</u>	Screw, Back Plate .....	4
2	<u>103553501</u>	Housing, Blower .....	1
3	<u>103553601</u>	Screw, Housing, Blower .....	6
4	<u>103554301</u>	Screw, Cylinder Head Cover, 1 .....	6
5	<u>103556501</u>	Screw, Air Guide Cover .....	10
6	<u>103557501</u>	Screw, Carburetor Cover .....	2
7	<u>103559101</u>	Plate, Back, B & S 14 Hp .....	1
8	<u>103560401</u>	Washer, Cylinder Head Cover, 1 .....	6
9	<u>103561501</u>	Cover, Starter Drive .....	1
10	<u>103561801</u>	Screw, Starter Drive Cover, 1 .....	1
11	<u>103561901</u>	Screw, Starter Drive Cover, 2 .....	1
12	<u>103563601</u>	Cover, Air Guide, 1 .....	1
13	<u>103563701</u>	Cover, Air Guide, 2 .....	1
14	<u>103564101</u>	Cover, Carburetor .....	1
15	<u>103566901</u>	Plug, Blower, Housing .....	1

**8**  
**G**

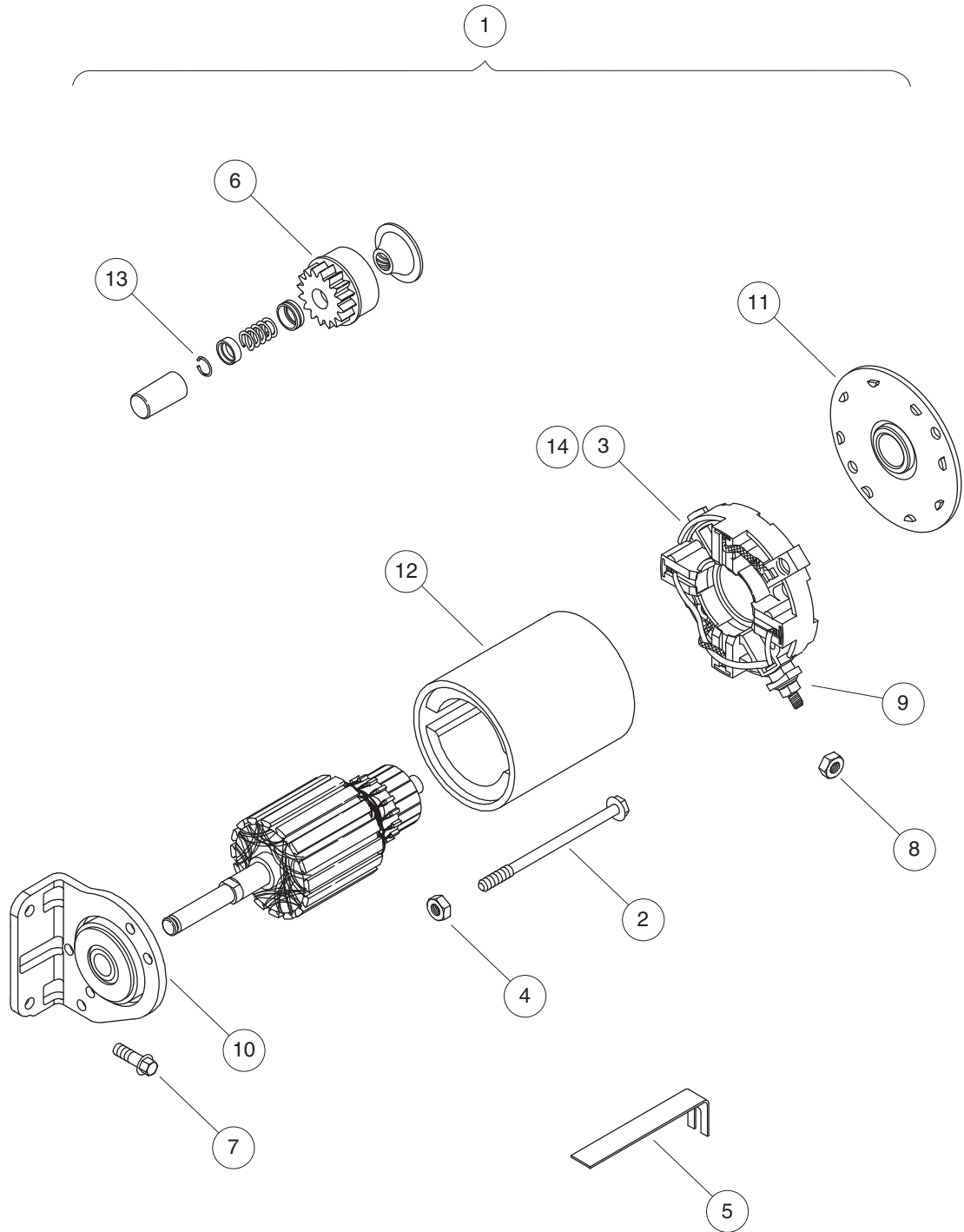

000889-009

# STARTER MOTOR

ITEM	PART NO.	DESCRIPTION	QTY
		<b>1 2 3 4</b>	
1	<u>103553901</u>	Motor, Starter (includes items 2 through 14) .....	1
2	<u>103554001</u>	Screw, Starter Motor .....	2
3	<u>103554101</u>	Set, Brush .....	1
4	<u>103556001</u>	Nut, Starter Motor .....	2
5	<u>103557301</u>	Strap, Starter .....	1
6	<u>103557701</u>	Drive, Starter .....	1
7	<u>103561201</u>	Screw, Drive Cap .....	2
8	<u>103562401</u>	Nut, Brush Retainer, 1 .....	1
9	<u>103562501</u>	Nut, Brush Retainer, 2 .....	1
10	N/A	Cap, Drive .....	1
11	<u>103562701</u>	Cap, End, B & S 14 Hp .....	1
12	N/A	Housing, Starter .....	1
13	<u>103567001</u>	Ring, Retaining, B & S 14 Hp .....	1
14	<u>103567401</u>	Retainer, Brush .....	1

**8**  
**G**

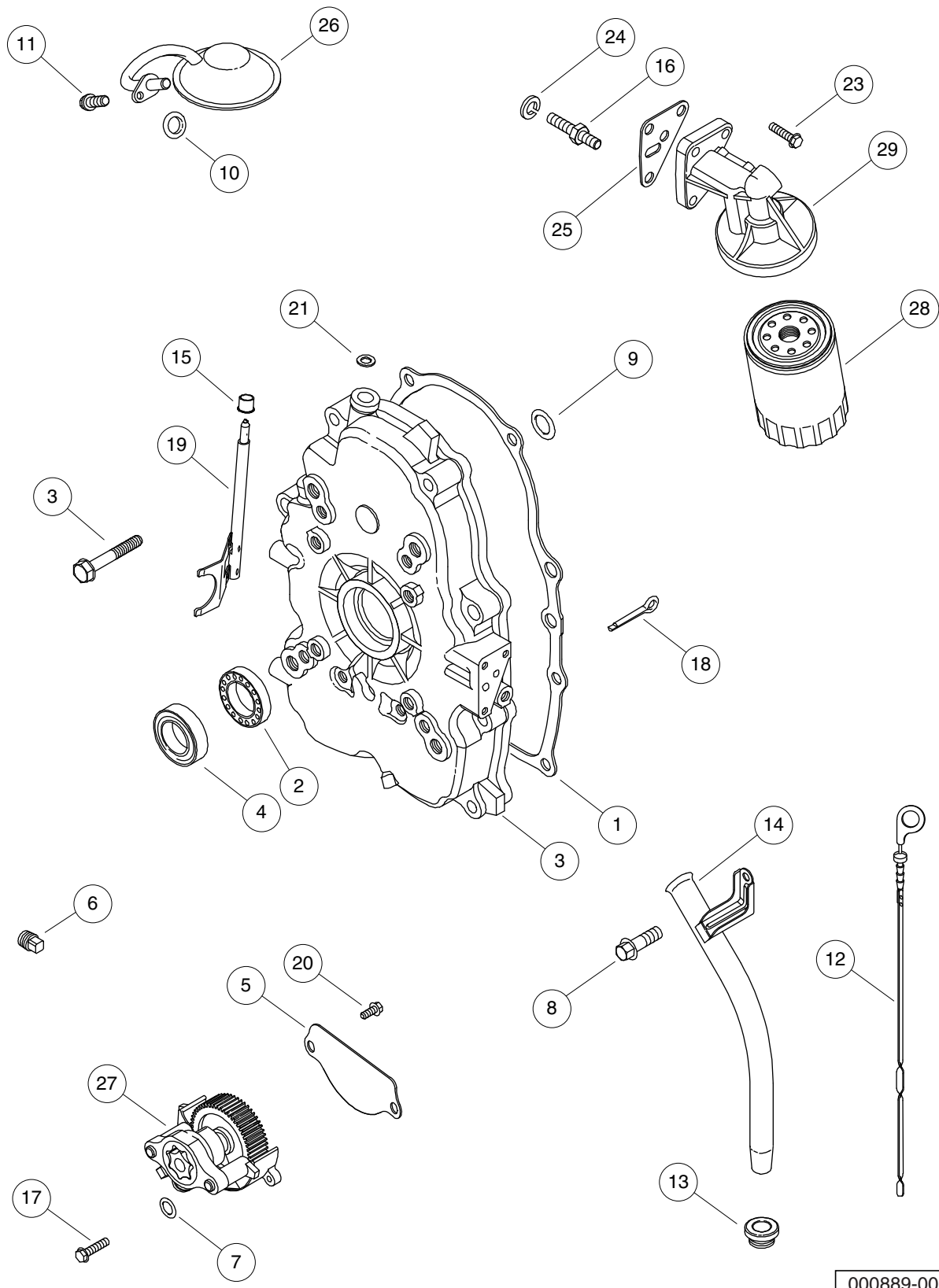

000889-006

# OIL PUMP, OIL FILTER AND CRANKCASE COVER

ITEM	PART NO.	DESCRIPTION	QTY
		1 2 3 4	
1	<u>103544801</u>	Gasket, Crankcase .....	1
2	<u>103545201</u>	Bearing, Ball .....	1
3	<u>103545301</u>	Cover, Crankcase .....	1
4	<u>103545401</u>	Seal, Oil, Pto Side .....	1
5	<u>103547101</u>	Deflector, Oil .....	1
6	<u>103548301</u>	Plug, Oil .....	1
7	<u>103552801</u>	Seal, O Ring, Oil Pump .....	1
8	<u>103553401</u>	Screw, Dipstick Tube .....	1
9	<u>103556301</u>	Seal, O Ring, Crankcase Cover .....	1
10	<u>103556801</u>	Seal, O Ring, Oil Pump Screen .....	1
11	<u>103557001</u>	Screw, Oil Pump Screen .....	1
12	<u>103557901</u>	Dipstick, B & S 14 Hp .....	1
13	<u>103558001</u>	Seal, Dipstick Tube .....	1
14	<u>103558101</u>	Tube, Dipstick .....	1
15	<u>103558601</u>	Bushing, Gov Crank, 2 .....	1
16	<u>103558901</u>	Stud, Oil Filter Adapter .....	3
17	<u>103559501</u>	Screw, Oil Pump .....	2
18	<u>103559901</u>	Retainer, Governor Shaft .....	1
19	<u>103560001</u>	Crank, Governor .....	1
20	<u>103560701</u>	Screw, Oil Deflector .....	2
21	<u>103561101</u>	Seal, Governor Shaft .....	1
22	<u>103561301</u>	Cover, Oil Filter, B&S 14 Hp (not shown) .....	1
23	<u>103562001</u>	Screw, Oil Filter Adapter .....	3
24	<u>103563101</u>	Washer, Oil Filter Adapter .....	3
25	<u>103565201</u>	Gasket, Oil Adapter, 1 .....	1
26	<u>103565601</u>	Screen, Oil Pump .....	1
27	<u>103566001</u>	Pump, Oil .....	1
28	<u>103566401</u>	Filter, Oil .....	1
29	<u>103566501</u>	Adapter, Oil Filter .....	1

**8**  
**G**

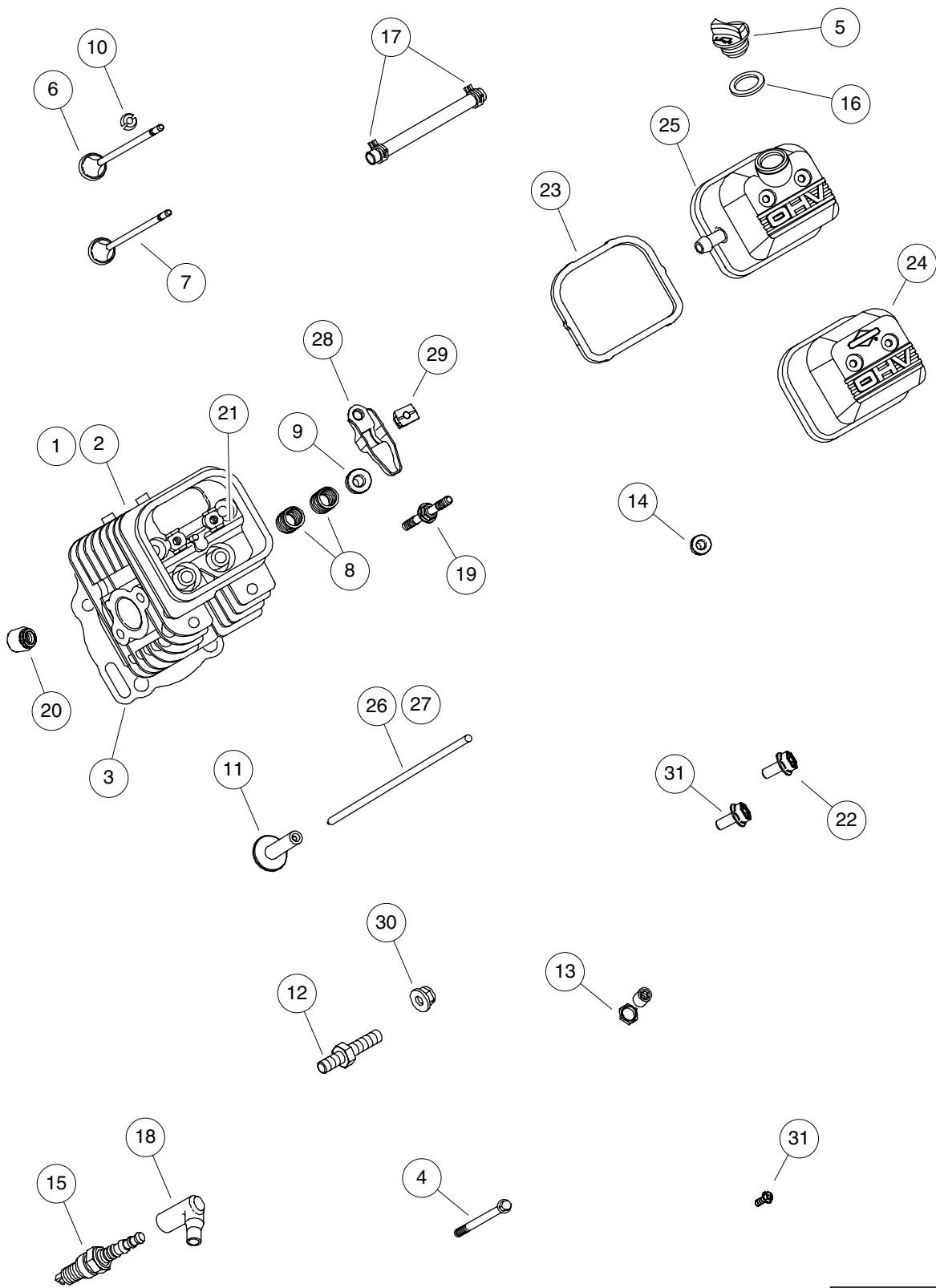

000903-002



# CYLINDER HEAD & VALVES

ITEM	PART NO.	DESCRIPTION	QTY
		1 2 3 4	
1	<u>103544001</u>	Head, Cylinder, 1 .....	1
2	<u>103544101</u>	Head, Cylinder, 2 .....	1
3	<u>103544201</u>	Gasket, Cylinder Head .....	2
4	<u>103544901</u>	Screw, Cylinder Head .....	8
5	<u>103545501</u>	Cap, Oil Fill .....	1
6	<u>103546701</u>	Valve, Exhaust .....	2
7	<u>103546801</u>	Valve, Intake .....	2
8	<u>103546901</u>	Spring Valve, B&s 14 Hp .....	4
9	<u>103547201</u>	Retainer, Valve .....	4
10	<u>103547301</u>	Keeper, Valve .....	4
11	<u>103547401</u>	Tappet, Valve .....	4
12	<u>103550501</u>	Stud, Exhaust Manifold .....	4
13	<u>103551101</u>	Adjuster, Rocker Arm .....	4
14	<u>103553001</u>	Washer, Sealing, Rocker, Cover .....	4
15	<u>103554801</u>	Plug, Spark, B&s 14 Hp .....	2
16	<u>103554901</u>	Gasket, Dipstick .....	1
17	<u>103559701</u>	Clamp, Hose, 1 .....	2
18	<u>103560301</u>	Boot, Spark Plug .....	2
19	<u>103563201</u>	Stud, Rocker Arm, B & S 14 Hp .....	4
20	<u>103563801</u>	Seal, Valve .....	4
21	<u>103563901</u>	Bushing, Valve Guide .....	4
22	<u>103565001</u>	Screw, Ac Base To Cart, 1 .....	1
23	<u>103565701</u>	Gasket, Rocker Cover .....	2
24	<u>103565801</u>	Cover, Rocker, 1 .....	1
25	<u>103565901</u>	Cover, Rocker, 2 .....	1
26	<u>103566201</u>	Rod, Push, Intake, Steel .....	2
27	<u>103566301</u>	Rod, Push, Exhaust, Aluminum .....	2
28	<u>103566601</u>	Arm, Rocker .....	4
29	<u>103567701</u>	Pivot, Rocker Arm, B&s 14 Hp .....	4
30	<u>103567901</u>	Nut, Exhaust Manifold .....	4
31	<u>103568001</u>	Screw, Rocker Cover Stud .....	4

**8**

**G**

**8**  
**G**

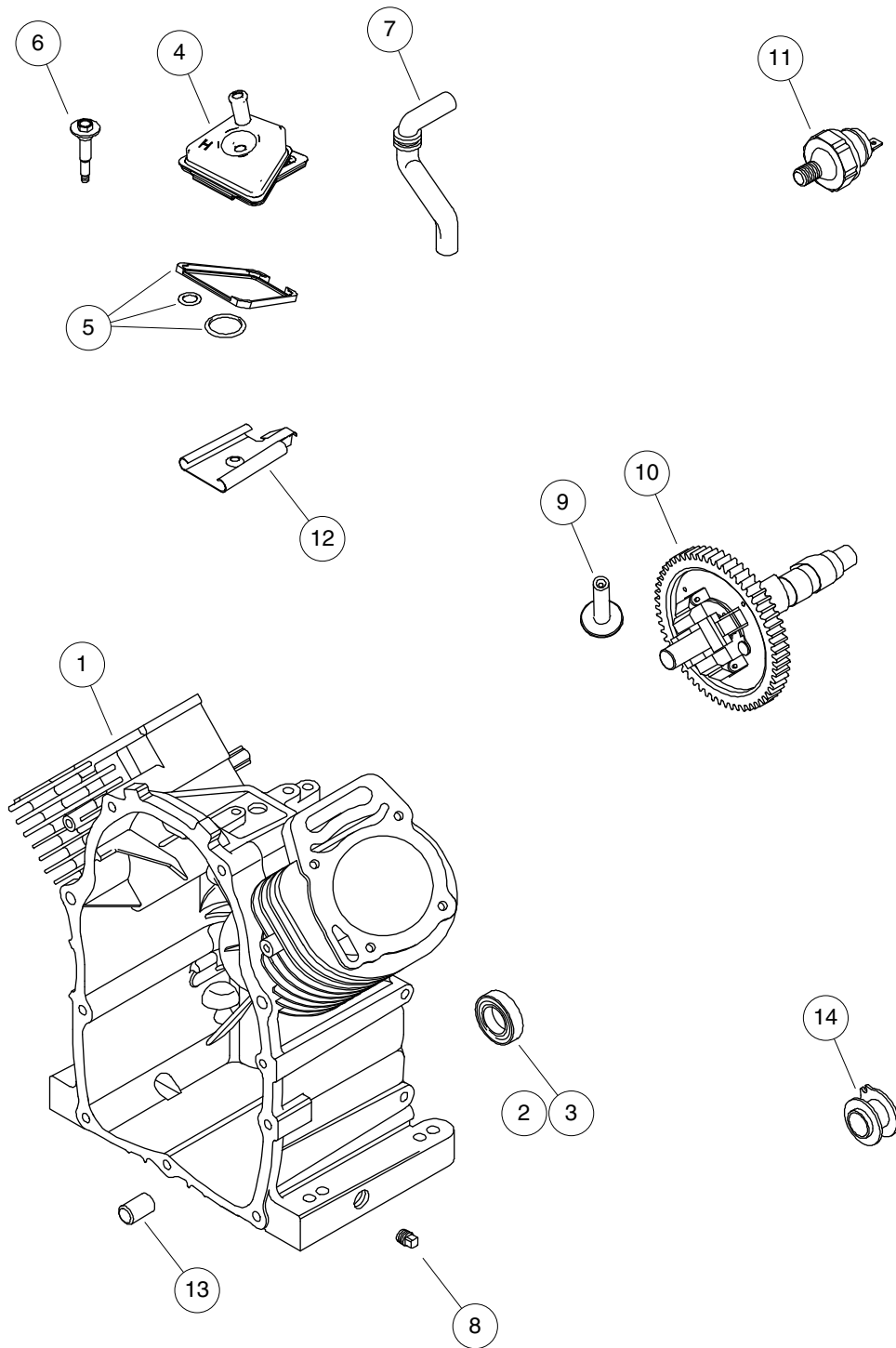

000903-001

# CYLINDER ASSEMBLY

ITEM	PART NO.	DESCRIPTION	QTY
		1 2 3 4	
1	<u>103543701</u>	Assembly, Cylinder .....	1
2	<u>103543801</u>	Kit, Bush & Seal, Magneto Side .....	1
3	<u>103543901</u>	Seal, Oil, Magneto Side .....	1
4	<u>103544301</u>	Assembly, Breather .....	1
5	<u>103544401</u>	Gasket, Breather .....	1
6	<u>103544501</u>	Screw, Breather Assembly .....	1
7	<u>103544701</u>	Tube, Breather .....	1
8	<u>103545001</u>	Plug, Oil Drain .....	1
9	<u>103547401</u>	Tappet, Valve .....	4
10	<u>103547501</u>	Camshaft .....	1
11	<u>103552301</u>	Switch, Oil Pressure, B&s 14hp .....	1
12	<u>103559001</u>	Baffle, Breather .....	1
13	<u>103561401</u>	Pin, Locating .....	2
14	<u>103566101</u>	Spool, Governor .....	1

8

G

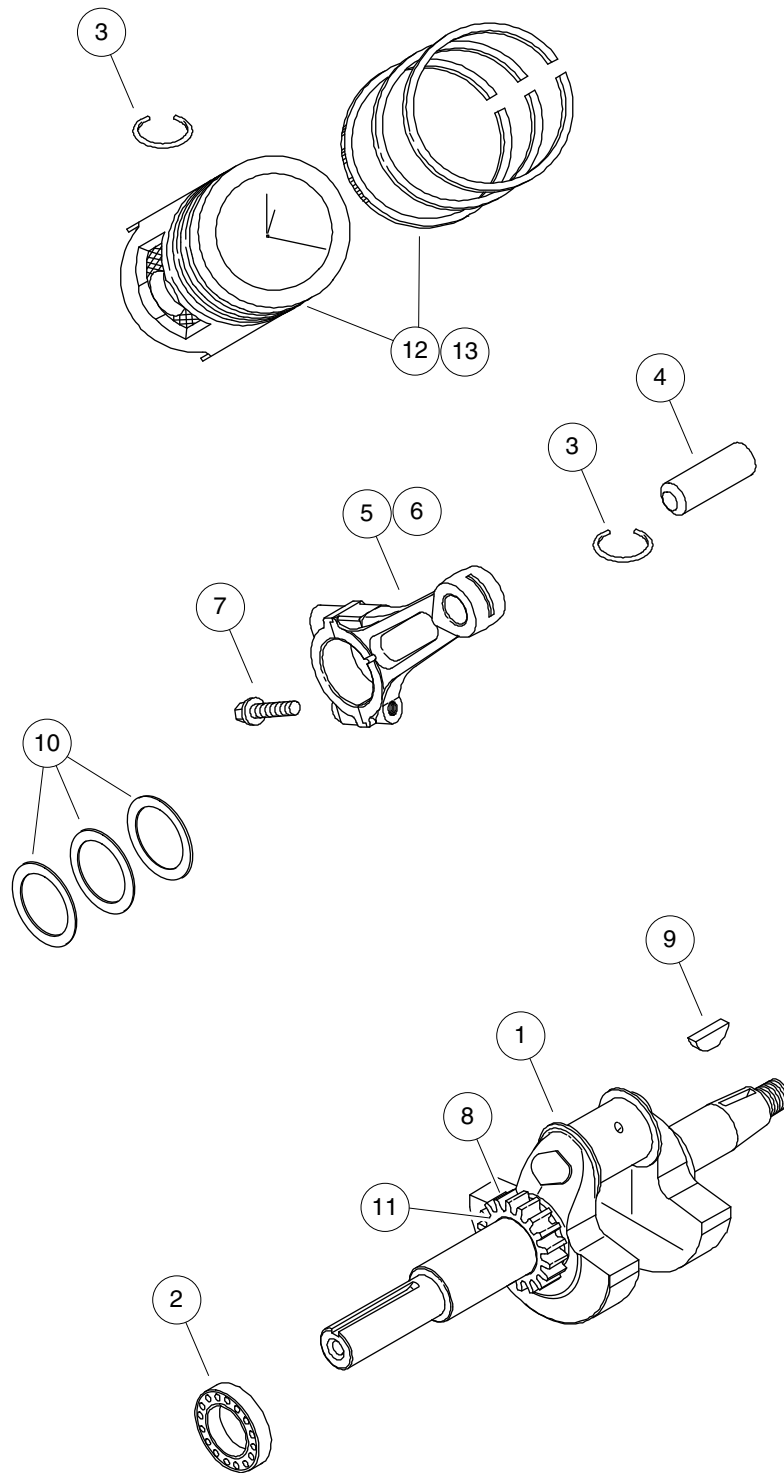

000903-004

# CRANKSHAFT AND PISTONS

ITEM	PART NO.	DESCRIPTION	QTY
		1 2 3 4	
1	<u>103545101</u>	Crankshaft, B&s 14 Hp .....	1
2	<u>103545201</u>	Bearing, Ball .....	1
3	<u>103546201</u>	Lock, Piston Pin .....	2
4	<u>103546301</u>	Piston, Pin .....	2
5	<u>103546401</u>	Rod, Connecting .....	2
6	<u>103546501</u>	Rod, Connection, .020"under .....	2
7	<u>103546601</u>	Screw, Connecting Rod .....	4
8	<u>103550401</u>	Key, Timing .....	1
9	<u>103555701</u>	Key, Woodruff .....	1
10	<u>103559601</u>	Shim, Bearing End Play .....	1
11	<u>103562101</u>	Gear, Timing .....	1
12	<u>103779201</u>	Piston W Rings, B&s .....	2
13	<u>103779202</u>	Piston W Rings, B&s, Oversized .....	2

**8**

**G**

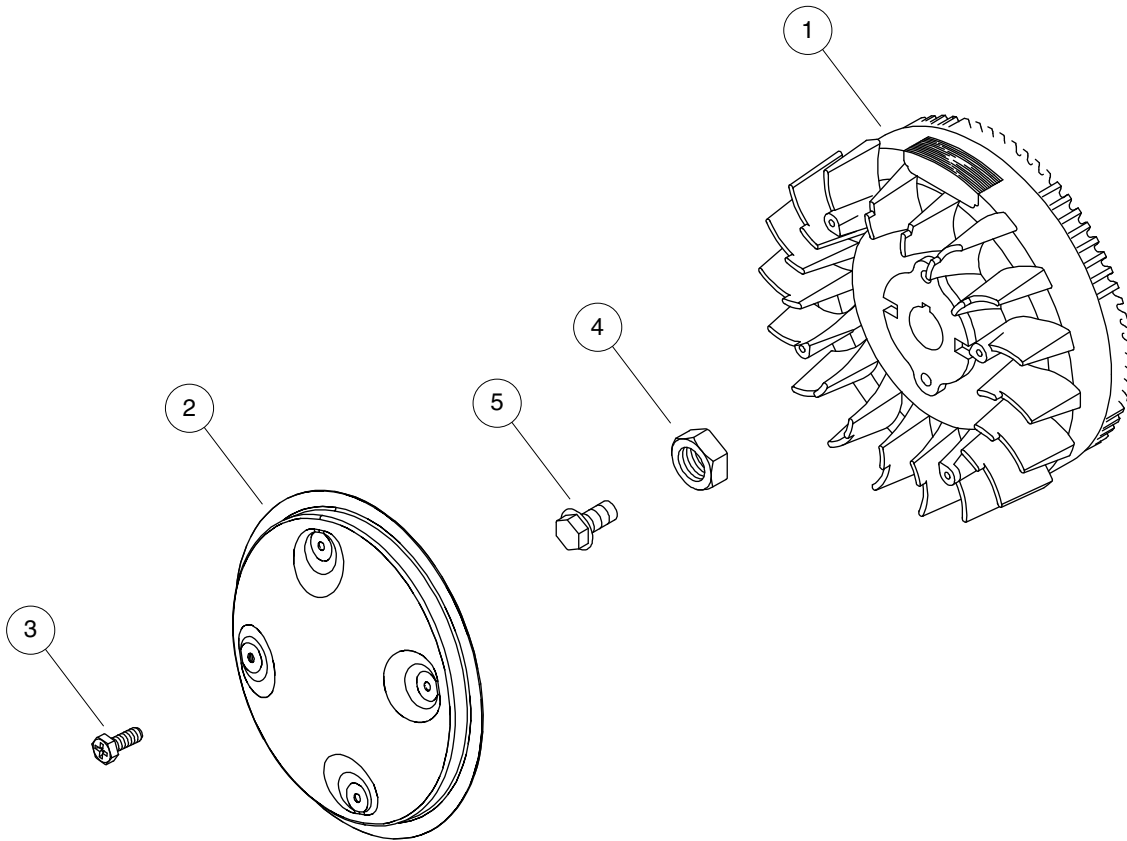

000889-011

# FLYWHEEL

ITEM	PART NO.	DESCRIPTION	QTY
		<b>1 2 3 4</b>	
1	<u>103545701</u>	Flywheel, B&S 14 Hp .....	1
2	<u>103548001</u>	Screen, Rotating .....	1
3	<u>103548101</u>	Screw, Rotating Screen .....	4
4	<u>103554501</u>	Nut, Flywheel .....	1
5	<u>103566801</u>	Screw, Flywheel .....	1

**8**  
**G**

**8**  
**G**

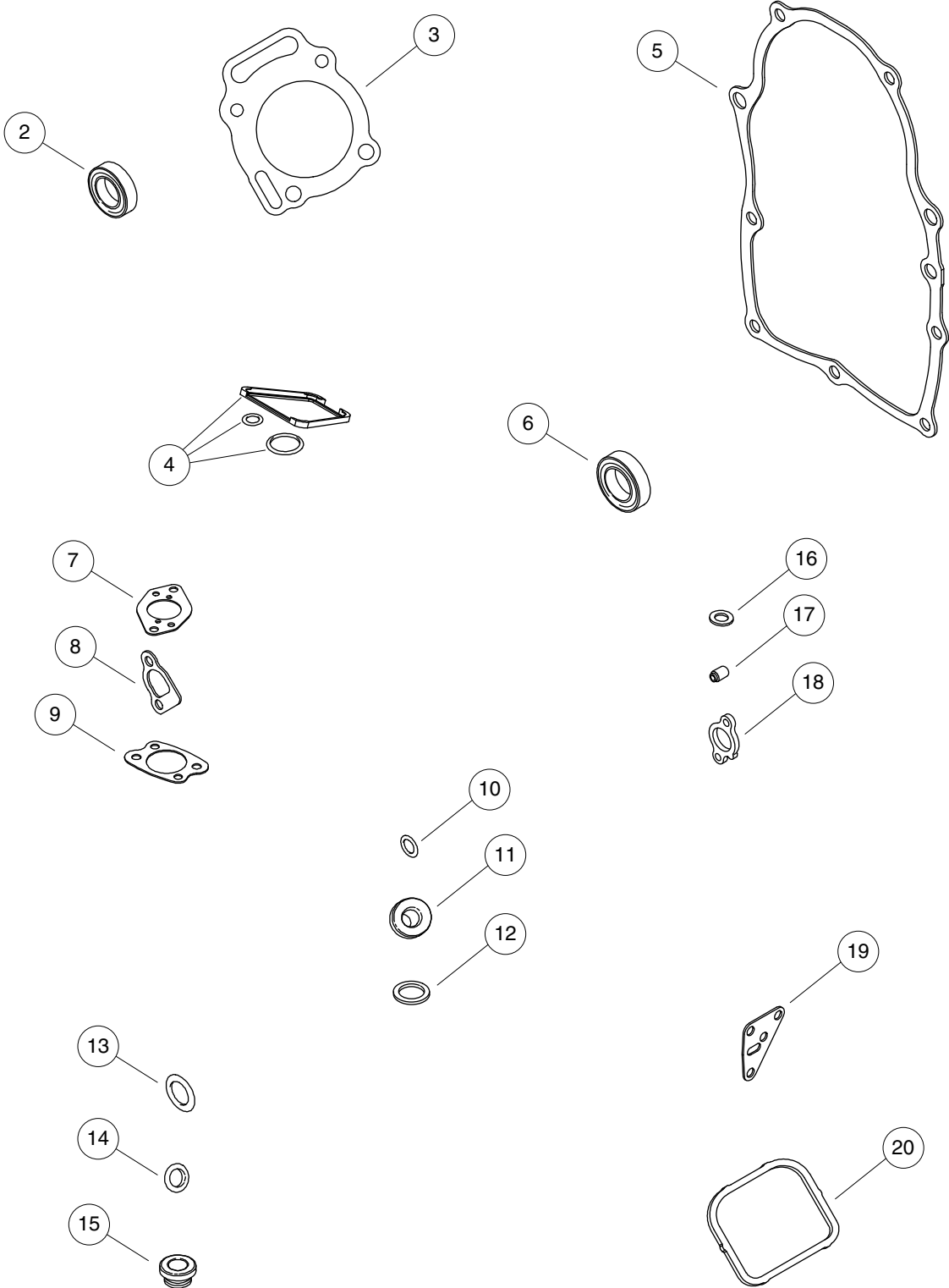

000889-002



# ENGINE GASKETS AND SEALS

ITEM	PART NO.	DESCRIPTION	QTY
		1 2 3 4	
1	<u>103555201</u>	Gasket, Set, Engine (includes items 2 through 20) .....	1
2	<u>103543901</u>	Seal, Oil, Magneto Side .....	1
3	<u>103544201</u>	Gasket, Cylinder Head .....	2
4	<u>103544401</u>	Gasket, Breather .....	1
5	<u>103544801</u>	Gasket, Crankcase .....	1
6	<u>103545401</u>	Seal, Oil, Pto Side .....	1
7	<u>103547701</u>	Gasket, Intake, Manifold-carb .....	1
8	<u>103547801</u>	Gasket, Intake .....	2
9	<u>103550701</u>	Gasket, Air Cleaner .....	1
10	<u>103552801</u>	Seal, O Ring, Oil Pump .....	1
11	<u>103553001</u>	Washer, Sealing, Rocker, Cover .....	4
12	<u>103554901</u>	Gasket, Dipstick .....	1
13	<u>103556301</u>	Seal, O Ring, Crankcase Cover .....	1
14	<u>103556801</u>	Seal, O Ring, Oil Pump Screen .....	1
15	<u>103558001</u>	Seal, Dipstick Tube .....	1
16	<u>103561101</u>	Seal, Governor Shaft .....	1
17	<u>103563801</u>	Seal, Valve .....	4
18	<u>103564201</u>	Gasket, Exhaust .....	2
19	<u>103565201</u>	Gasket, Oil Adapter, 1 .....	1
20	<u>103565701</u>	Gasket, Rocker Cover .....	2

**8**

**G**

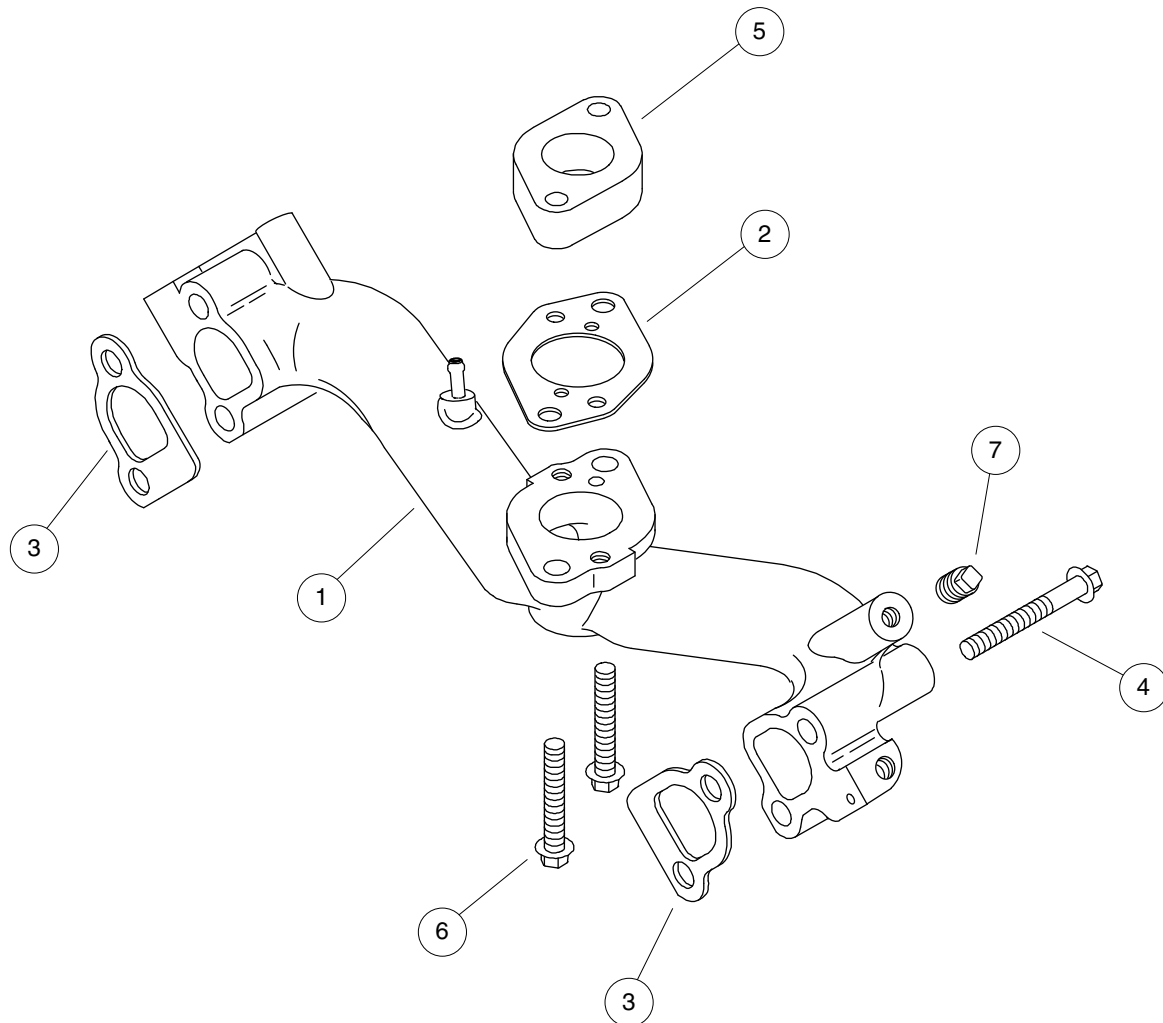

000889-005

# INTAKE MANIFOLD

ITEM	PART NO.	DESCRIPTION	QTY
		1 2 3 4	
1	<u>103547601</u>	Manifold, Intake .....	1
2	<u>103547701</u>	Gasket, Intake, Manifold-carb .....	1
3	<u>103547801</u>	Gasket, Intake .....	2
4	<u>103547901</u>	Screw, Intake Manifold .....	4
5	<u>103549901</u>	Spacer, Carburetor .....	1
6	<u>103555501</u>	Screw, Carburetor .....	2
7	<u>103556101</u>	Plug, B & S 14 Hp .....	1

8

G

8

G

# FUEL SYSTEM

---

9

G

**9**  
**G**

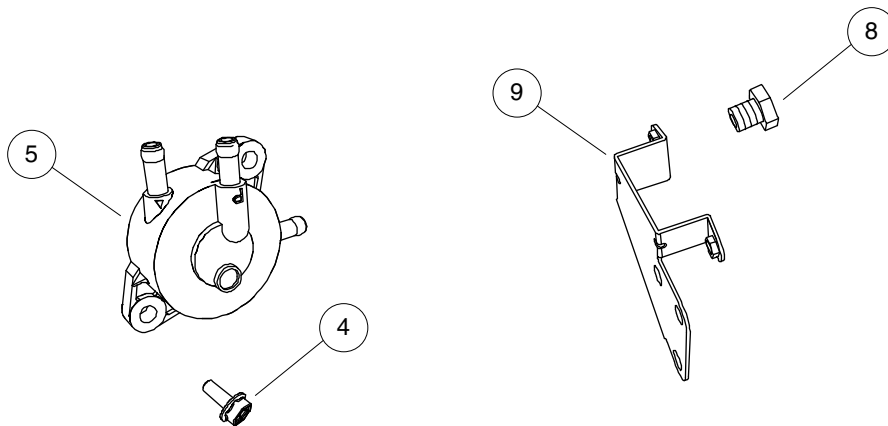
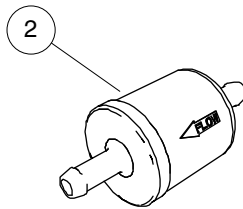
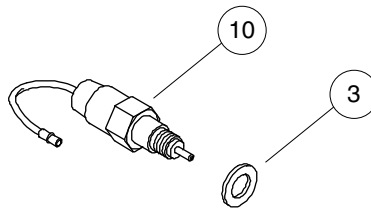
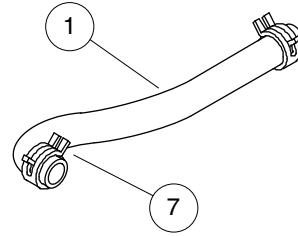
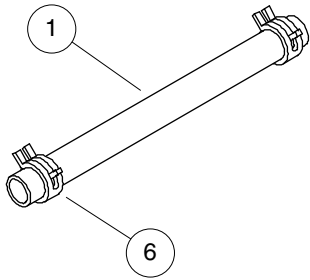

000889-012

# FUEL PUMP AND FILTER

ITEM	PART NO.	DESCRIPTION	QTY
		1 2 3 4	
1	<u>102865101</u>	Fuel Line, 1/4 (available by the foot) .....	1
2	<u>103552401</u>	Filter, Fuel, B & S 14 Hp .....	1
3	<u>103553201</u>	Washer, Sealing, Solenoid .....	1
4	<u>103555801</u>	Screw, Fuel Pump .....	2
5	<u>103555901</u>	Pump, Fuel .....	1
6	<u>103559701</u>	Clamp, Hose, 1 .....	2
7	<u>103559801</u>	Clamp, Hose, 2 .....	2
8	<u>103560101</u>	Screw, Fuel Pump Bracket .....	3
9	<u>103562301</u>	Bracket, Fuel Pump .....	1
10	<u>103564601</u>	Solenoid, Fuel .....	1

9

G

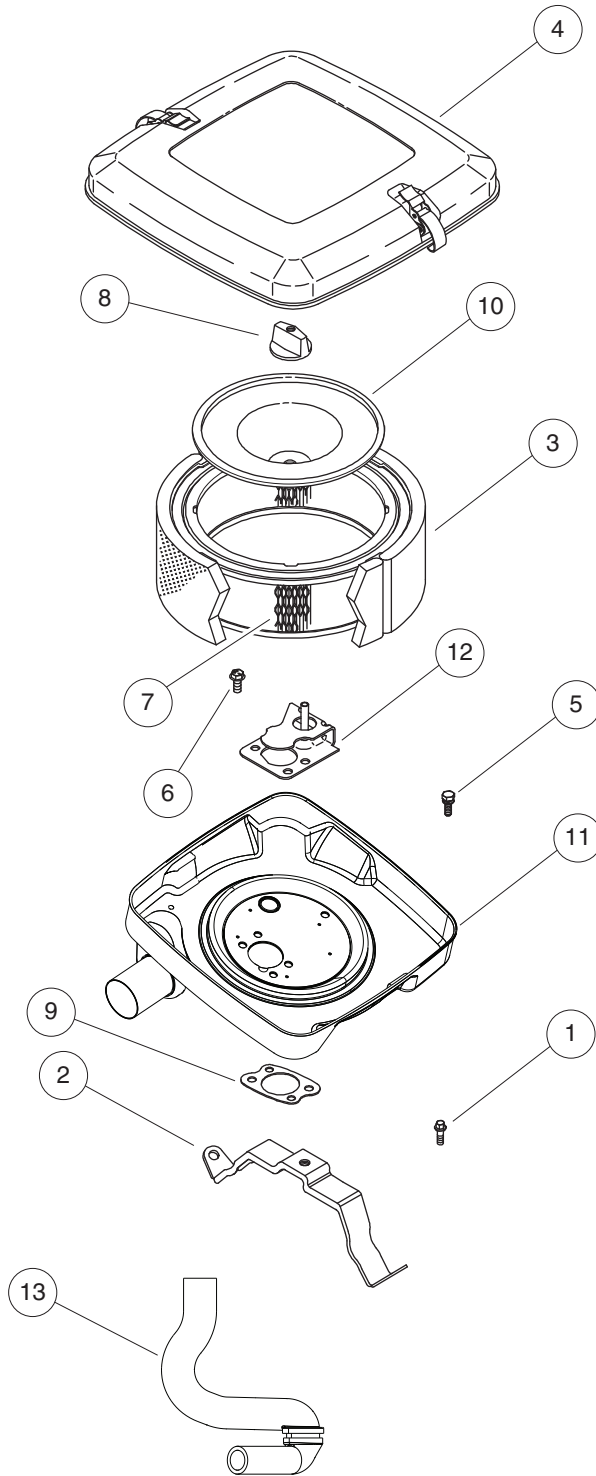

000889-020



# AIR CLEANER

ITEM	PART NO.	DESCRIPTION	QTY
		1 2 3 4	
1	<u>103563301</u>	Screw, Ac Mounting Strap .....	2
2	<u>103563501</u>	Strap, Ac Mounting .....	1
3	<u>103564801</u>	Filter, Pre Cleaner .....	1
4	<u>103564901</u>	Cover, Air Cleaner .....	1
5	<u>103565001</u>	Screw, Ac Base To Cart, 1 .....	4
6	<u>103565101</u>	Screw, Ac Base To Cart, 2 .....	4
7	<u>105066501</u>	Filter, Cartridge, B&s 14hp .....	1
8	<u>105066601</u>	Knob, Air Clnr Assy, B&s 14hp .....	1
9	<u>105066701</u>	Gasket, Air Clnr, B&s 14hp .....	1
10	<u>105066801</u>	Plate, Air Filter, B&s 14hp .....	1
11	<u>105066901</u>	Base, Air Clnr, Assy, B&s 14hp .....	1
12	<u>105067001</u>	Shield, Spitback, B&s 14hp .....	1
13	<u>105067101</u>	Breather Hose, B&s 14hp .....	1

9

G

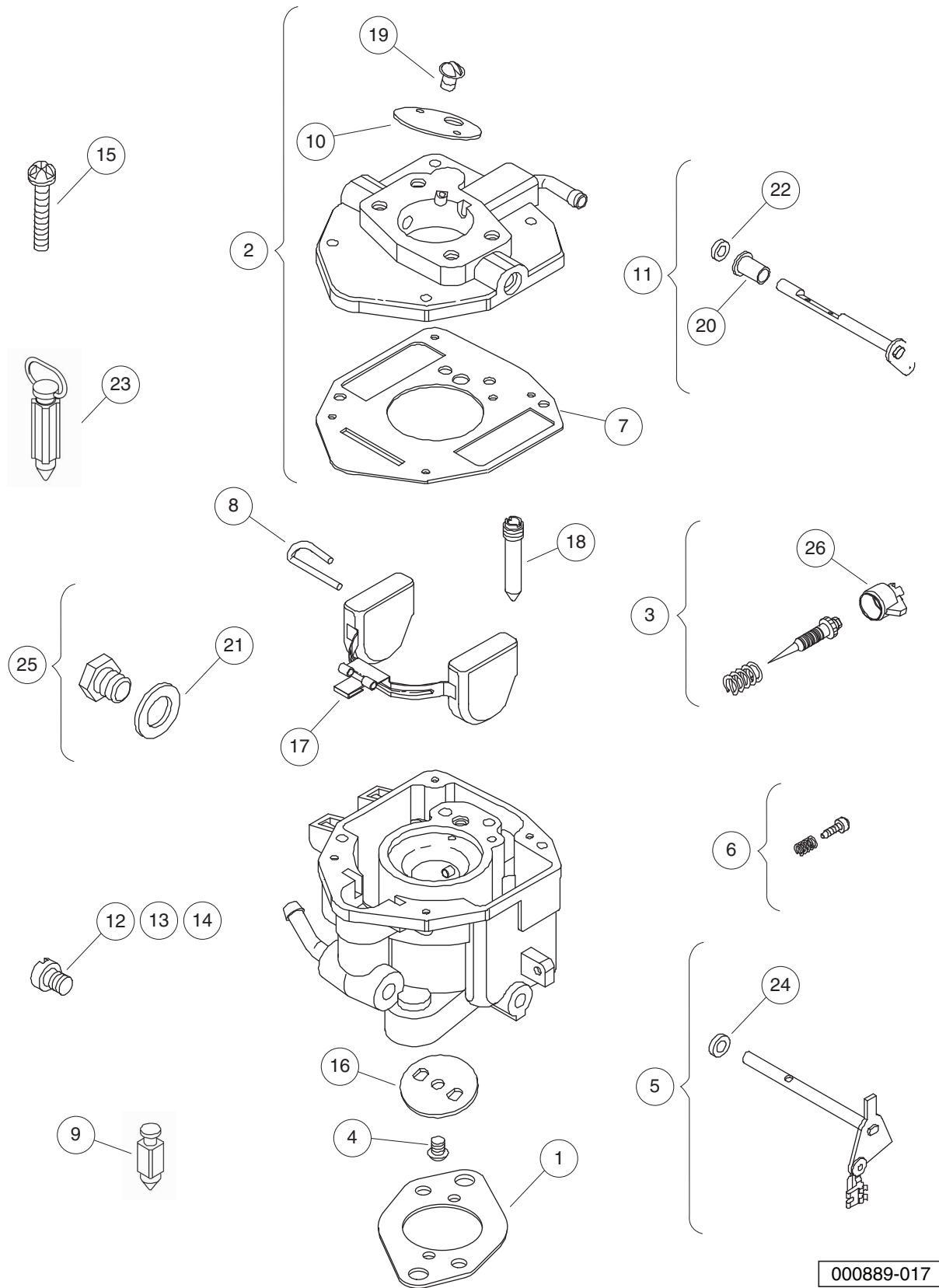

000889-017

# CARBURETOR

ITEM	PART NO.	DESCRIPTION	QTY
		1 2 3 4	
1	<u>103547701</u>	Gasket, Intake, Manifold-carb .....	1
2	<u>103548401</u>	Body, Upper Carburetor .....	1
3	<u>103548501</u>	Kit, Idle Mixture .....	1
4	<u>103548601</u>	Screw, Throttle Valve .....	1
5	<u>103548701</u>	Shaft, Throttle .....	1
6	<u>103548801</u>	Kit, Idle Speed .....	1
7	<u>103548901</u>	Gasket, Carburetor Body .....	1
8	<u>103549001</u>	Pin, Float Hinge .....	1
9	<u>103549101</u>	Valve, Float Needle .....	1
10	<u>103549201</u>	Valve, Choke .....	1
11	<u>103549301</u>	Shaft, Choke .....	1
12	<u>103549401</u>	Jet, Main, 0-5000 Ft (0-1500m) .....	1
13	<u>103549501</u>	Jet, Main, 5000-9000 Ft (1500-2700m) .....	1
14	<u>103549601</u>	Jet, Main, 9000-up Ft (2700m-up) .....	1
15	<u>103549701</u>	Screw, Carb Body .....	4
16	<u>103550101</u>	Valve, Throttle .....	1
17	<u>103550201</u>	Float, Carburetor .....	1
18	<u>103550301</u>	Nozzle, Carburetor, Standard .....	1
19	<u>103552101</u>	Screw, Choke Valve .....	1
20	<u>103552501</u>	Bushing, Choke Shaft .....	1
21	<u>103553101</u>	Washer, Sealing, Carb Plug .....	1
22	<u>103560201</u>	Seal, Choke & Throttle Shaft .....	1
23	<u>103560901</u>	Kit, Needle & Seat .....	1
24	<u>103562901</u>	Spacer, Throttle .....	1
25	<u>103564701</u>	Plug, Carburetor .....	1
26	<u>103567501</u>	Cap, Limiter .....	1

9  
G

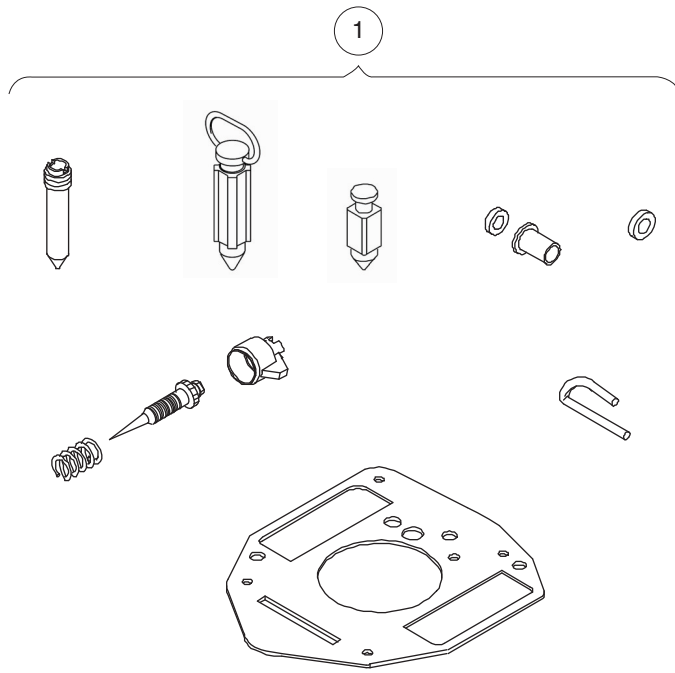

000889-015

# CARBURETOR OVERHAUL KIT

ITEM	PART NO.	DESCRIPTION	QTY
1	<u>103549801</u>	<div style="display: flex; justify-content: space-between; margin-bottom: 5px;"> <span>1</span> <span>2</span> <span>3</span> <span>4</span> </div> Kit, Carburetor Overhaul .....	1

9

G

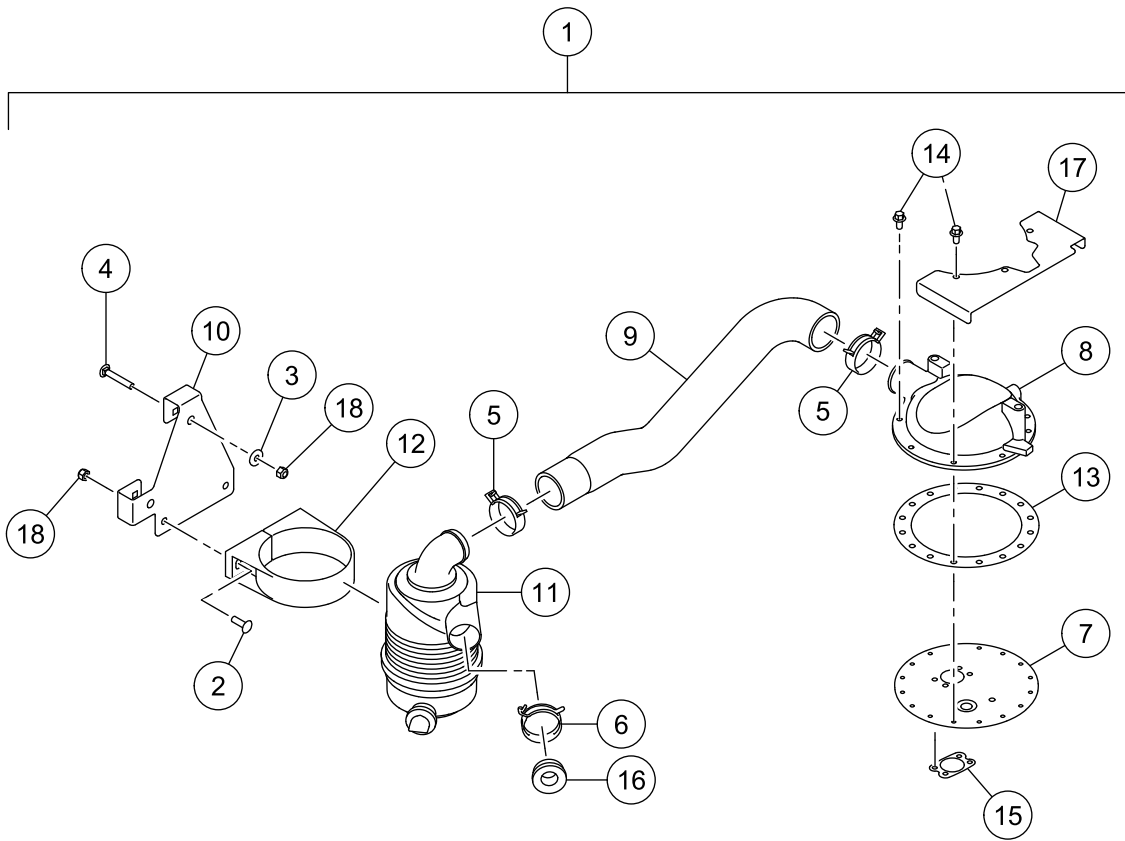

# REMOTE AIR CLEANER

ITEM	PART NO.	DESCRIPTION	QTY
		<b>1 2 3 4</b>	
1	<u>103531001</u>	Kit, Air Cleaner, Remote (includes items 2 through 18) .....	1
2	<u>1010435</u>	Bolt, Carriage, 5/16-18 X 1.00 .....	2
3	<u>1015075</u>	Washer, 5/16 Flat Type A .....	2
4	<u>1015405</u>	Bolt, Carriage, 5/16-18 X 2.0 .....	2
5	<u>102411209</u>	Clamp, Hose, Ctb 55mm Dia. ....	2
6	<u>102558301</u>	Clamp, Air Intake, Prec .....	1
7	<u>103441101</u>	Plate, Adapter, Remote Air .....	1
8	<u>103441201</u>	Adapter, Remote Air .....	1
9	<u>103441301</u>	Hose, Intake, Remote .....	1
10	<u>103460001</u>	Brkt, Mtg, Air Intake, Remote .....	1
11	<u>103526701</u>	Canister, Filter, Air, Asm .....	1
12	<u>103527201</u>	Bracket, Mounting, Ac, 4" .....	1
13	<u>103576901</u>	Gasket, Remote Intake .....	1
14	<u>103577001</u>	Scr, Hex Flg, M6 X 1 X 12, Bs .....	8
15	<u>103581401</u>	Gasket, Carb, B&s .....	1
16	<u>103689801</u>	Restrictor, Intake, Remote .....	1
17	<u>103751101</u>	Guard, Remote Intake, Xrt950 .....	1
18	<u>7473</u>	Locknut, 5/16-18 Nylon Insert .....	4

**9**  
**G**

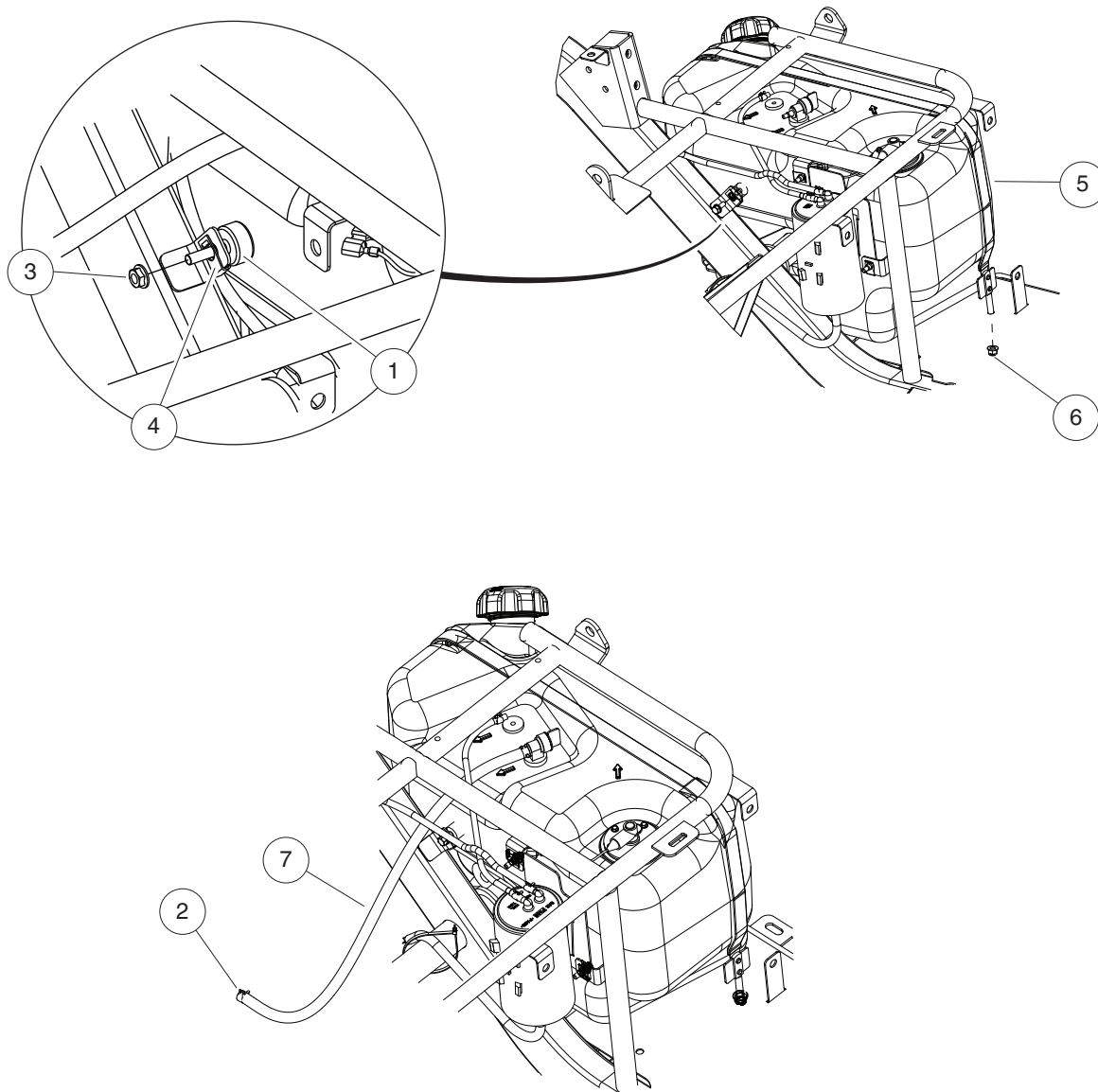

000912-006



# FUEL SYSTEM

**9**  
**G**

ITEM	PART NO.	DESCRIPTION	QTY
		<b>1 2 3 4</b>	
1	<u>1010878</u>	Bumper, Rubber .....	1
2	<u>1012649</u>	Clamp, 0.460 Red Hose .....	2
3	<u>1015661</u>	Nut, Lock Hx Flanged 1/4-20 .....	1
4	1016952	U-Nut, 1/4-20 .....	1
5	<u>102426301</u>	Strap, Tank, Fuel .....	1
6	102618601	Lock Nut, Flange, M8 X 1.25 Nylon .....	1
7	<u>47560464001</u>	Hose, Fuel 1/4saej1737 Bulk .....	16

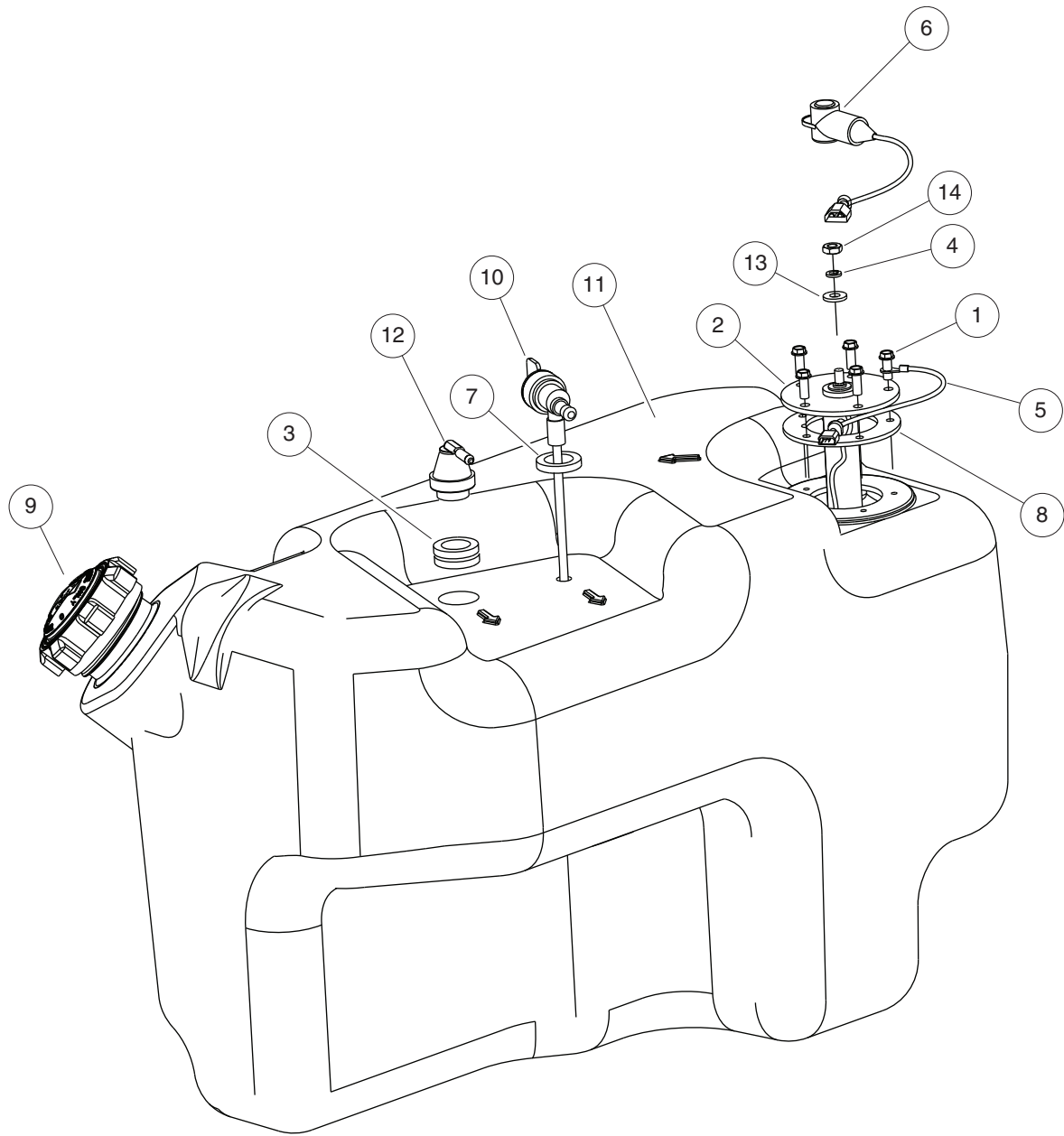

000883-004

# NANO FUEL TANK

ITEM	PART NO.	DESCRIPTION	QTY
		1 2 3 4	
1	<u>1013461</u>	Screw, #10-16 Hex-Head Hi-Lo .....	5
2	<u>1013462</u>	Sending Unit, Fuel Level * .....	1
3	<u>1015139</u>	Insulation Grommet .....	1
4	<u>1016</u>	Lockwasher, #10 Split .....	1
5	N/A	Wire Asm, Blk, 170mm .....	1
6	N/A	Wire Asm, Org, 170mm .....	1
7	<u>102406701</u>	Bushing, Line, Return .....	1
8	<u>102522001</u>	Gasket, Rubber .....	1
9	<u>103372101</u>	Cap, Fuel Tank, Gas, Ratchet .....	1
10	<u>103372301</u>	Valve, Fuel, 259mm .....	1
11	103788201	Tank, Fuel, Xrt950, Nano .....	1
12	<u>103905201</u>	Assembly, Vent, Fuel, 1/4 Inch O.D. ....	1
13	<u>183</u>	Washer, #10, Type A, Flat .....	1
14	<u>8797</u>	Nut, #10-32 Brass Hex .....	1
		* Note: Must replace fuel sending unit gasket when servicing this component.	

9

G

**9**  
**G**

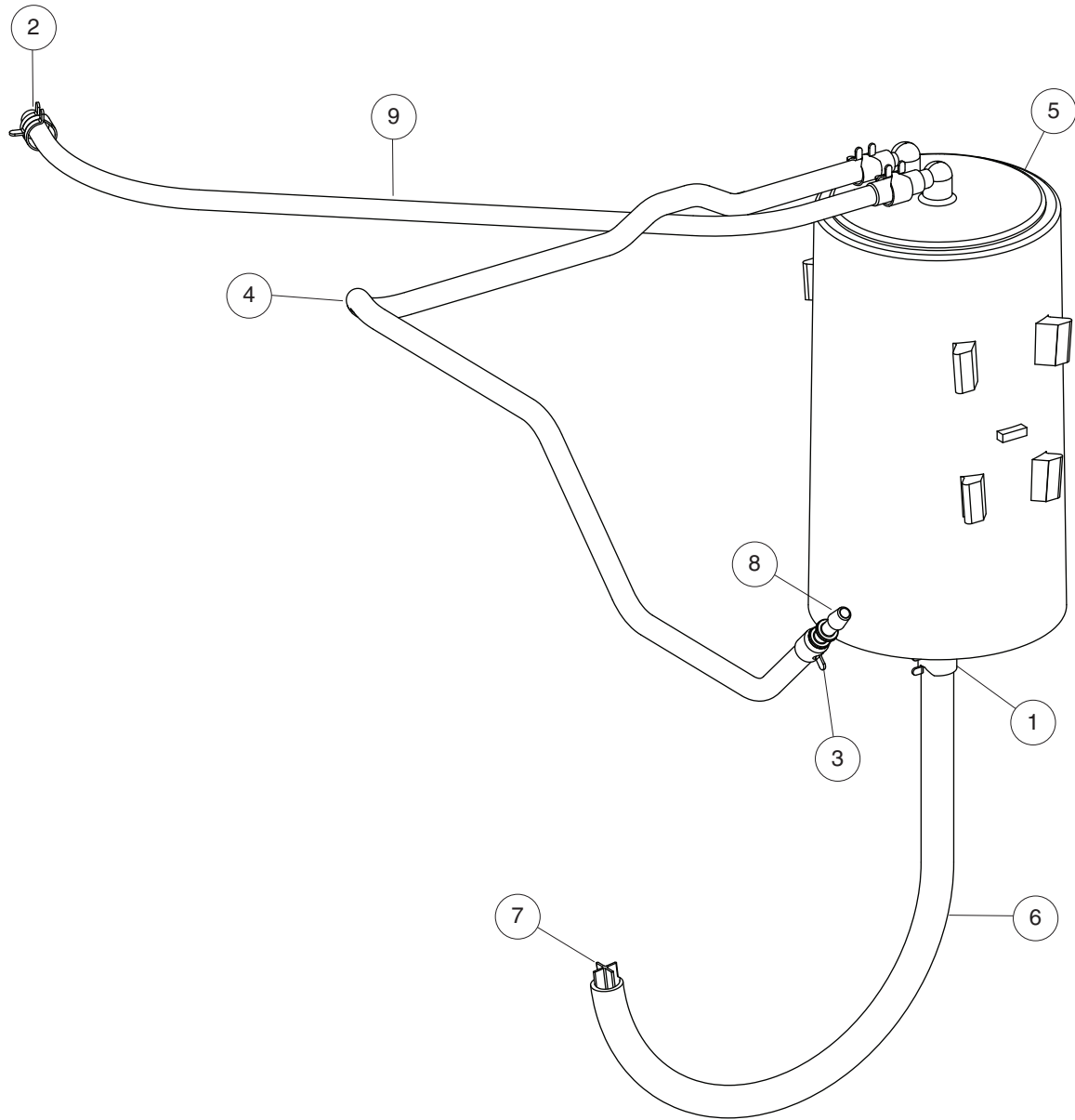

103486701B

# CARBON CANISTER

ITEM	PART NO.	DESCRIPTION	QTY
		1 2 3 4	
1	<u>1012649</u>	Clamp, 0.460 Red Hose .....	1
2	<u>101313402</u>	Clamp, Green Hose .....	2
3	<u>1013746</u>	Clamp, 0.301 ID Hose .....	3
4	<u>101587703</u>	Hose, Fuel, Vent, 22" Long .....	1
5	<u>103372401</u>	Canister, Carbon .....	1
6	N/A	Hose, Vent, 5/16 I.D., Bulk .....	0.5
7	N/A	Vent, Barb, 5/16 I.D. Hose .....	1
8	<u>103460201</u>	Adapter, Barb, Purge Line .....	1
9	<u>103851202</u>	Hose, Vent Flared, 15.75 Inch .....	1

**9**

**G**

9

G

# EXHAUST SYSTEM

---

10

G

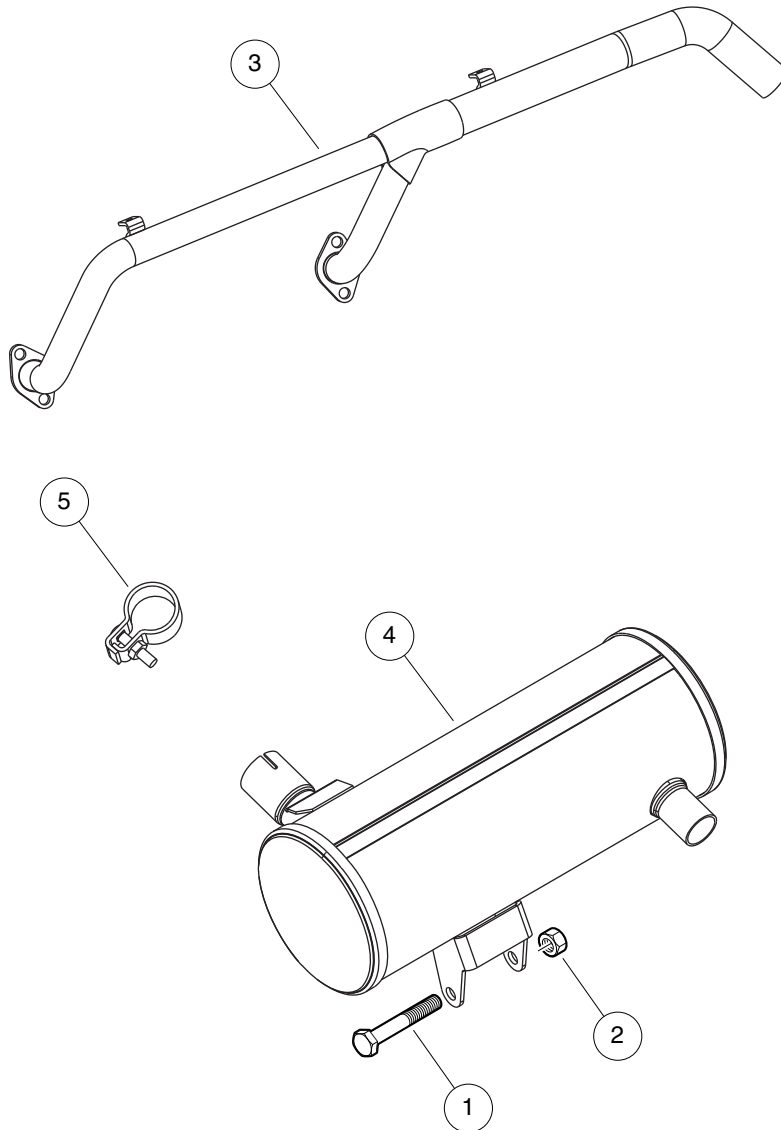

000907-001



# EXHAUST SYSTEM

ITEM	PART NO.	DESCRIPTION	QTY
		1 2 3 4	
1	<u>102298170</u>	Bolt - Flange Hd, M8 X 70.0 .....	4
2	<u>102298401</u>	Nut, M8, All Metal Lock .....	1
3	<u>103417001</u>	Manifold, Exhaust, B&s 14hp .....	1
4	<u>103417101</u>	Muffler, B&S 14hp .....	1
5	<u>103614501</u>	Clamp, Muffler, 1.42 Dia .....	1

10

G

**10**

**G**

# CLUTCHES

---

11

G

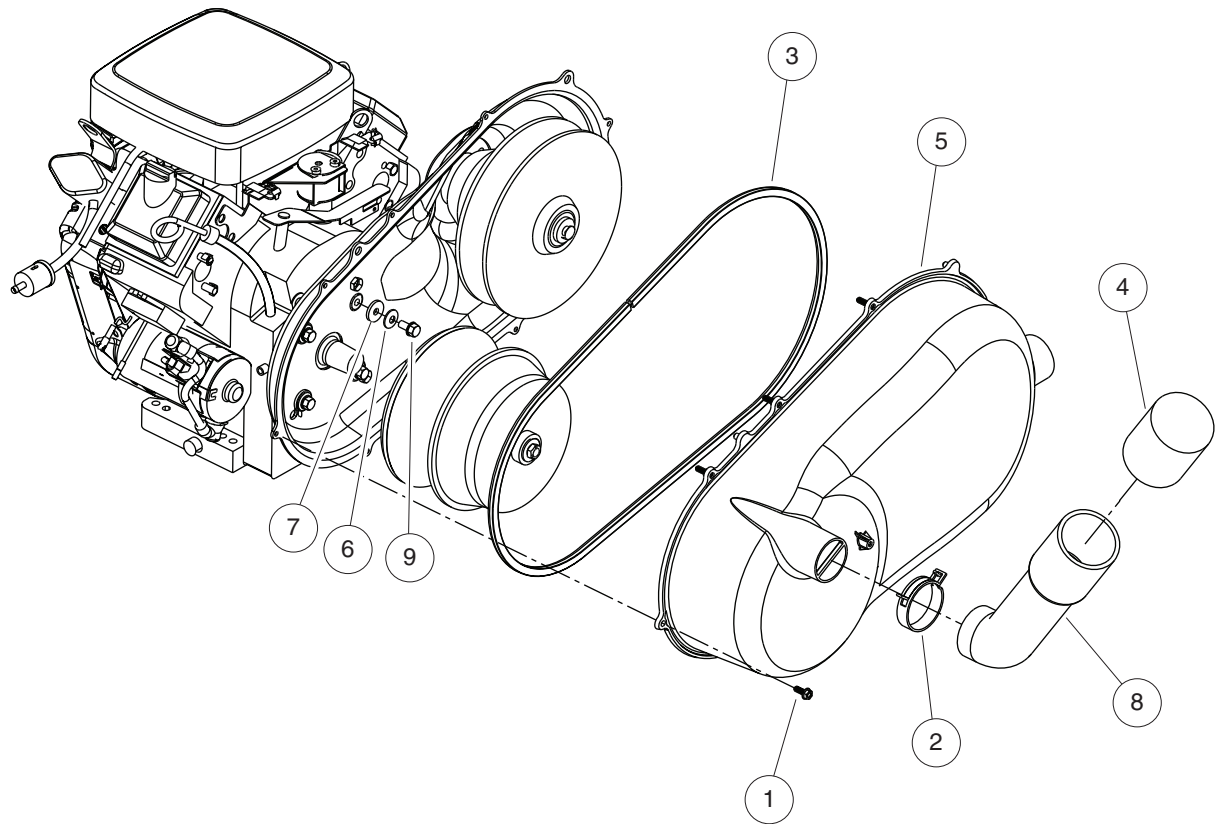

000882-001

# CLUTCH COVER – SEALED

ITEM	PART NO.	DESCRIPTION	QTY
		1 2 3 4	
1	<u>102296716</u>	Screw, M6 X 16 Tt Hx Fl Hd .....	8
2	<u>102411210</u>	Clamp, Hose, Ctb 64mm .....	1
3	<u>102481302</u>	Gasket, Cover, Cvt, Xrt 950 .....	1
4	<u>102628001</u>	Filter, Inlet, Cover, CVT .....	1
5	<u>103447501</u>	Cover, Cvt, Outer .....	1
6	<u>103572201</u>	Washer, 5/16, Cone .....	4
7	<u>103572701</u>	Washer, 5/16, Neoprene .....	4
8	<u>103688201</u>	Hose, Intake, Cvt, Xrt950 .....	1
9	<u>103784101</u>	Screw, Bhsoc, 5/16-24x.63 Ptch .....	4

11

G

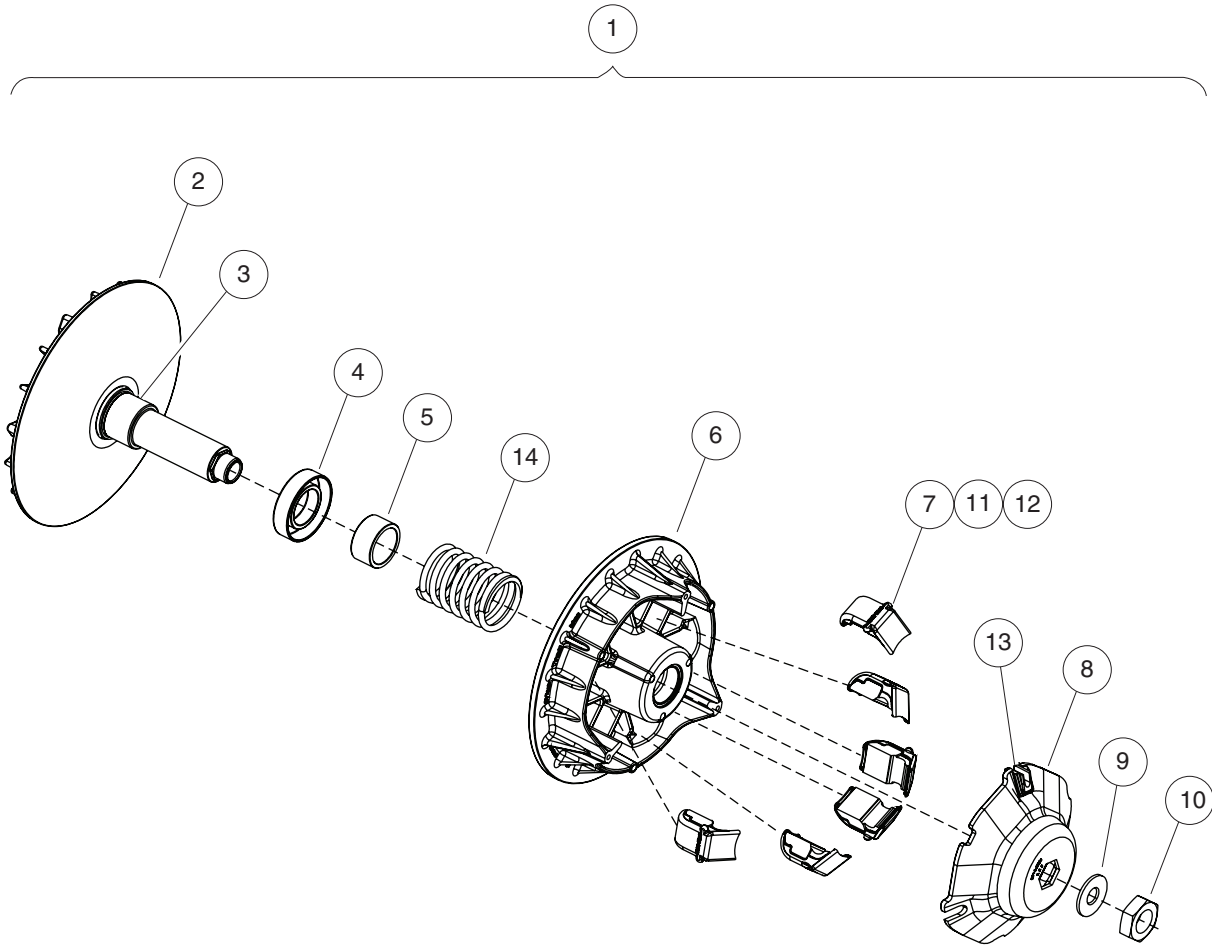

000901-005

# DRIVE CLUTCH

ITEM	PART NO.	DESCRIPTION	QTY
		<b>1 2 3 4</b>	
1	<u>103869801</u>	Clutch, Primary, Xrt950, Re (includes items 2 through 14) .....	1
2	<u>103518501</u>	Asm, Fixed Flange, Drive (includes item 3) .....	1
3	<u>103683401</u>	Bearing, Idler, Cvtech .....	1
4	<u>103518601</u>	Seat, Spring, Drive .....	1
5	<u>103518701</u>	Stopper, Drive .....	1
6	<u>103518901</u>	Flange, Sliding, Drive .....	1
7	<u>103519001</u>	Asm, Block .....	6
8	<u>103519101</u>	Asm, Cap .....	1
9	<u>103519201</u>	Washer, Lock, M20 .....	1
10	<u>103519301</u>	Nut, Hex, M20x1.5 .....	1
11	103683501	Overlay, Plastic, Drive Weight .....	6
12	103683601	Weight, Centrifugal, Cvtech .....	6
13	<u>103683701</u>	Guide, Cap, Cvtech .....	3
14	<u>103870401</u>	Spring, Primary, 950 .....	1

**11**  
**G**

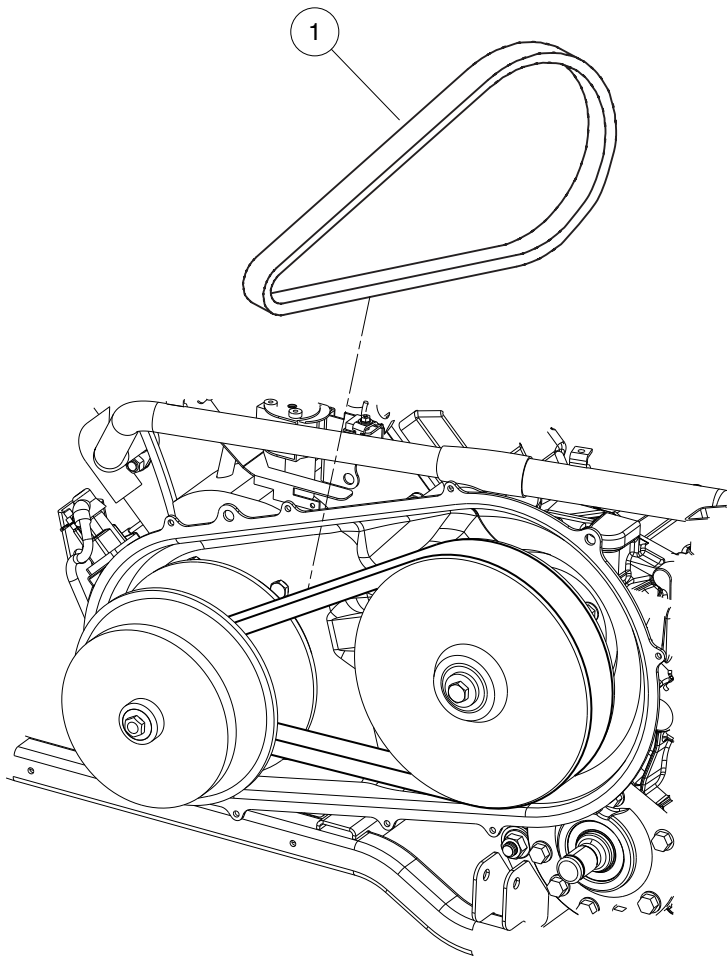

000915-001



# DRIVE BELT

**11**

**G**

ITEM	PART NO.	DESCRIPTION	QTY
1	<u>103416101</u>	1 2 3 4 Belt, Cvt .....	1

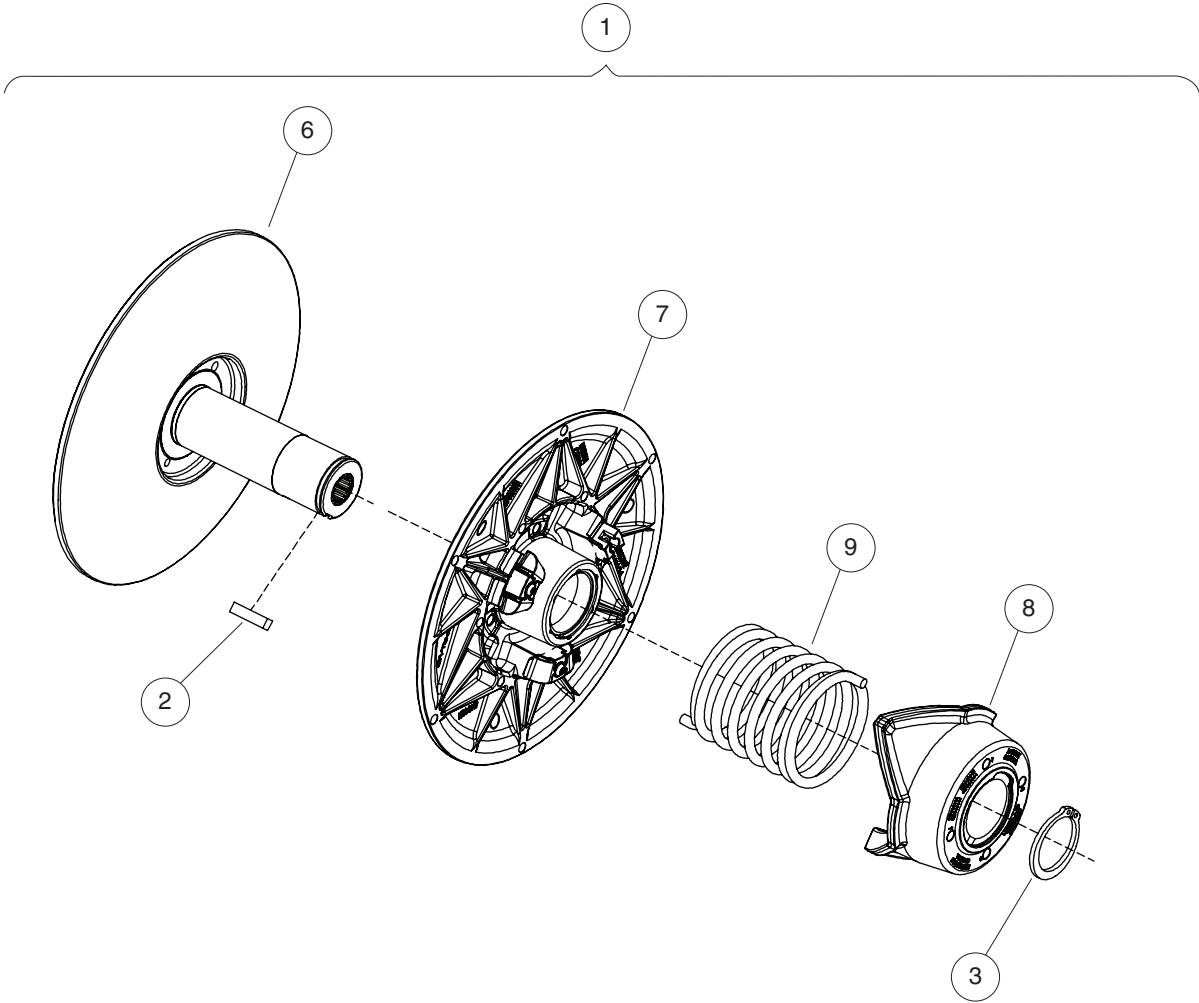

000901-006

# DRIVEN CLUTCH

ITEM	PART NO.	DESCRIPTION	QTY
		<b>1 2 3 4</b>	
1	<u>103869901</u>	Clutch, Secondary, Xrt950, Re (includes items 2 through 9) .....	1
2	<u>103516601</u>	Key, Cam .....	1
3	<u>103516701</u>	Ring, Snap, External .....	1
4	<u>103683801</u>	Shoe, Cam, Cvtech .....	3
5	<u>103683901</u>	Screw, Button Hd, Cam Shoe .....	3
6	<u>103870001</u>	Flange, Fixed, Secondary, 950 .....	1
7	<u>103870101</u>	Moveable Flange, Sec, 950 .....	1
8	<u>103870201</u>	Cam, Machined, Sec, 950 .....	1
9	<u>103870301</u>	Spring, Secondary, 950 .....	1

**11**  
**G**

11

G

# DRIVETRAIN COMPONENTS – 2WD

---

12

G

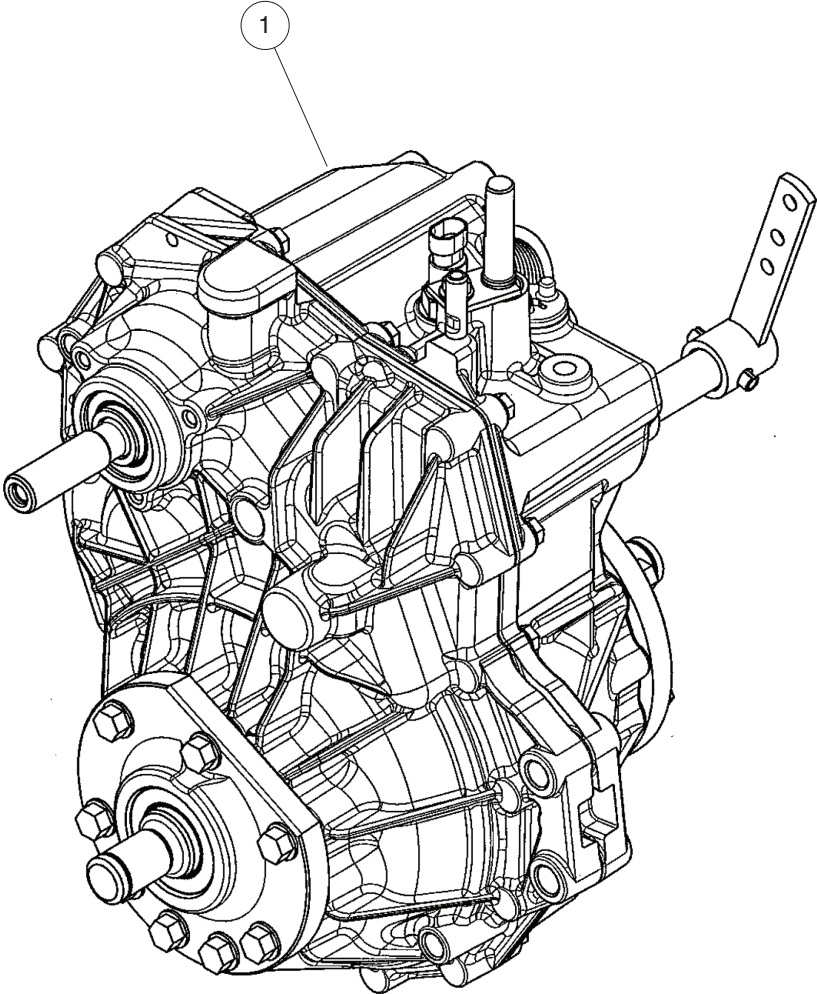

000909-010

# TRANSAXLE – 2WD

ITEM	PART NO.	DESCRIPTION	QTY
1	<u>103646401</u>	<div style="display: flex; justify-content: space-between; margin-bottom: 5px;"> <span>1</span> <span>2</span> <span>3</span> <span>4</span> </div> Transaxle, Uv31c, 2wd .....	1

12

G

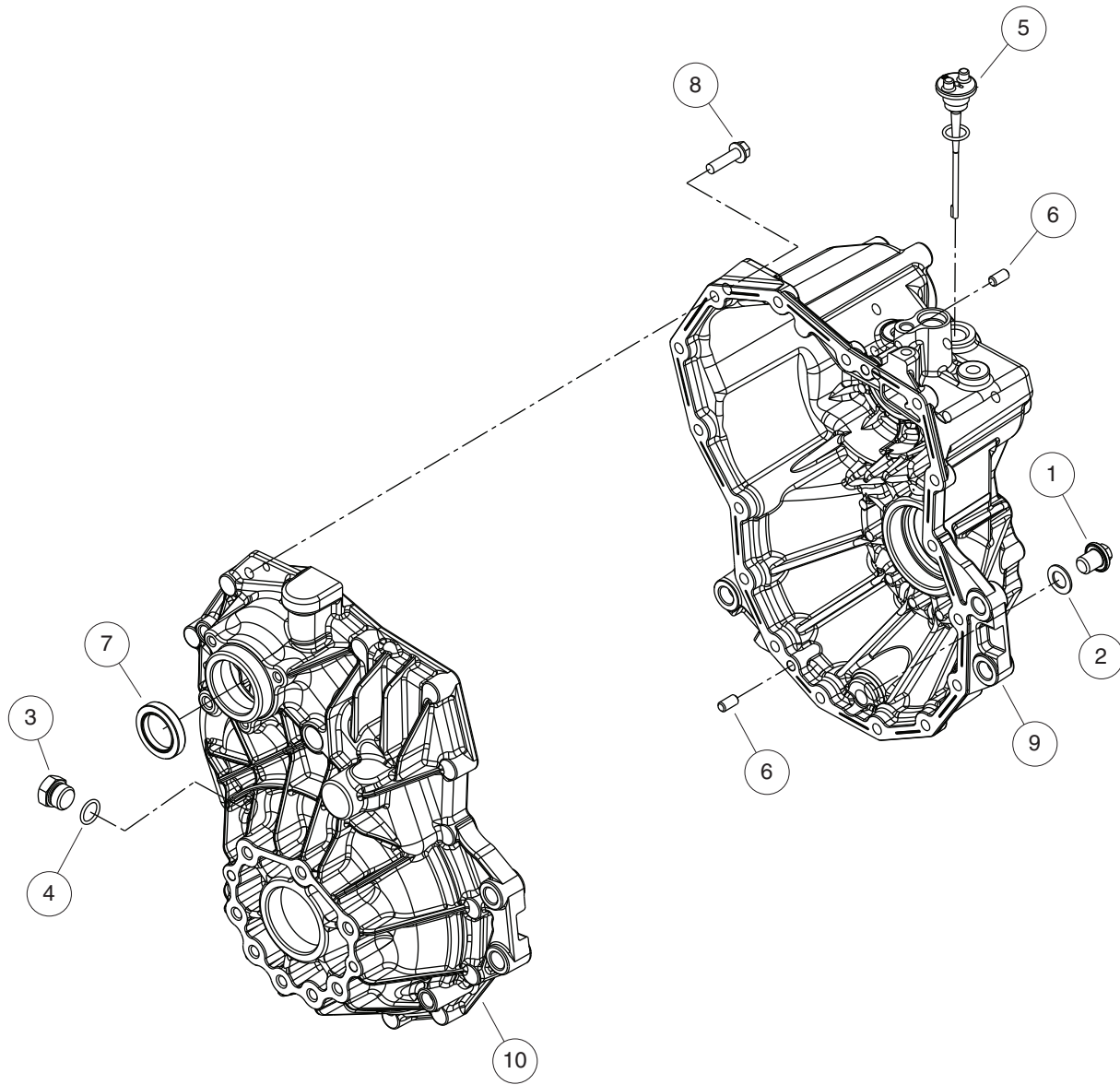

000909-017



# TRANSAXLE HOUSING – 2WD

ITEM	PART NO.	DESCRIPTION	QTY
		1 2 3 4	
1	<u>103602801</u>	Bolt, M14x16, T/a Hsng Asm .....	1
2	<u>103602901</u>	Washer, Drain Plug, T/a Hsng .....	1
3	<u>103603001</u>	Plug, 3/4-16, W/p Cmp .....	1
4	<u>103603101</u>	Packing, P 16.0, Transaxle .....	1
5	<u>103603201</u>	Dip Stick Cmp, T/a Hsng Asm .....	1
6	<u>103603301</u>	Pin, 8x14, Transaxle .....	2
7	<u>103603401</u>	Seal, Tc304508, T/a Hsng Asm .....	1
8	<u>103603501</u>	Bolt, M8x30 .....	16
9	<u>103905301</u>	Housing, Transaxle, Uv31c .....	1
10	<u>103905401</u>	Cover, Transaxle, Uv31c .....	1

12

G

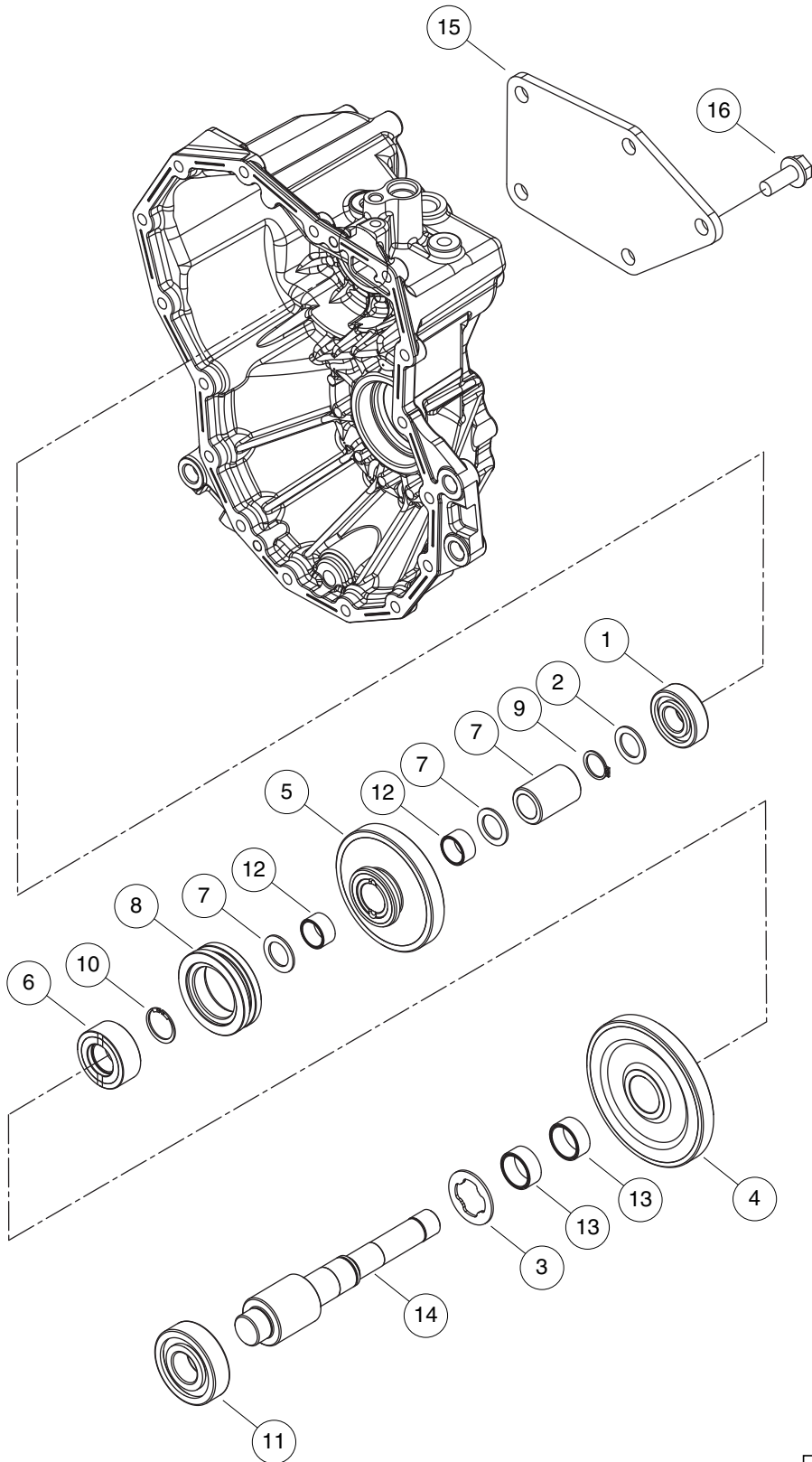

000909-005

# TRANSAXLE REDUCTION SHAFT ASSEMBLY – 2WD

ITEM	PART NO.	DESCRIPTION	QTY
		1 2 3 4	
1	<u>103604101</u>	Bearing, 6204, Transaxle .....	1
2	<u>103604301</u>	Washer, 20x30x1.6, Redn Shaft .....	3
3	<u>103604401</u>	Washer 25x44x2, Redn Shaft Asm .....	1
4	<u>103604601</u>	Gear, Reduction, Fwd .....	1
5	<u>103604701</u>	Gear, Reduction, Rev .....	1
6	<u>103604801</u>	Collar, Spline, Redn Shaft Asm .....	1
7	<u>103604901</u>	Collar, Redn Shaft Asm .....	1
8	<u>103605001</u>	Shifter, Redn Shaft Asm .....	1
9	<u>103605101</u>	Ring, 20, Transaxle .....	1
10	<u>103605201</u>	Ring, 24, Redn Shaft Asm .....	1
11	<u>103605301</u>	Bearing, 6305 Ntn, Redn Shaft .....	1
12	<u>103605401</u>	Needle, 202413, Redn Shaft Asm .....	2
13	<u>103605501</u>	Needle, 253013, Transaxle .....	2
14	<u>103605601</u>	Shaft, Reduction, 2wd .....	1
15	<u>103610301</u>	Cover, Pto, Frt Drive Cover .....	1
16	<u>103610401</u>	Bolt, 8x20, Frt Drive Cover .....	5

12

G

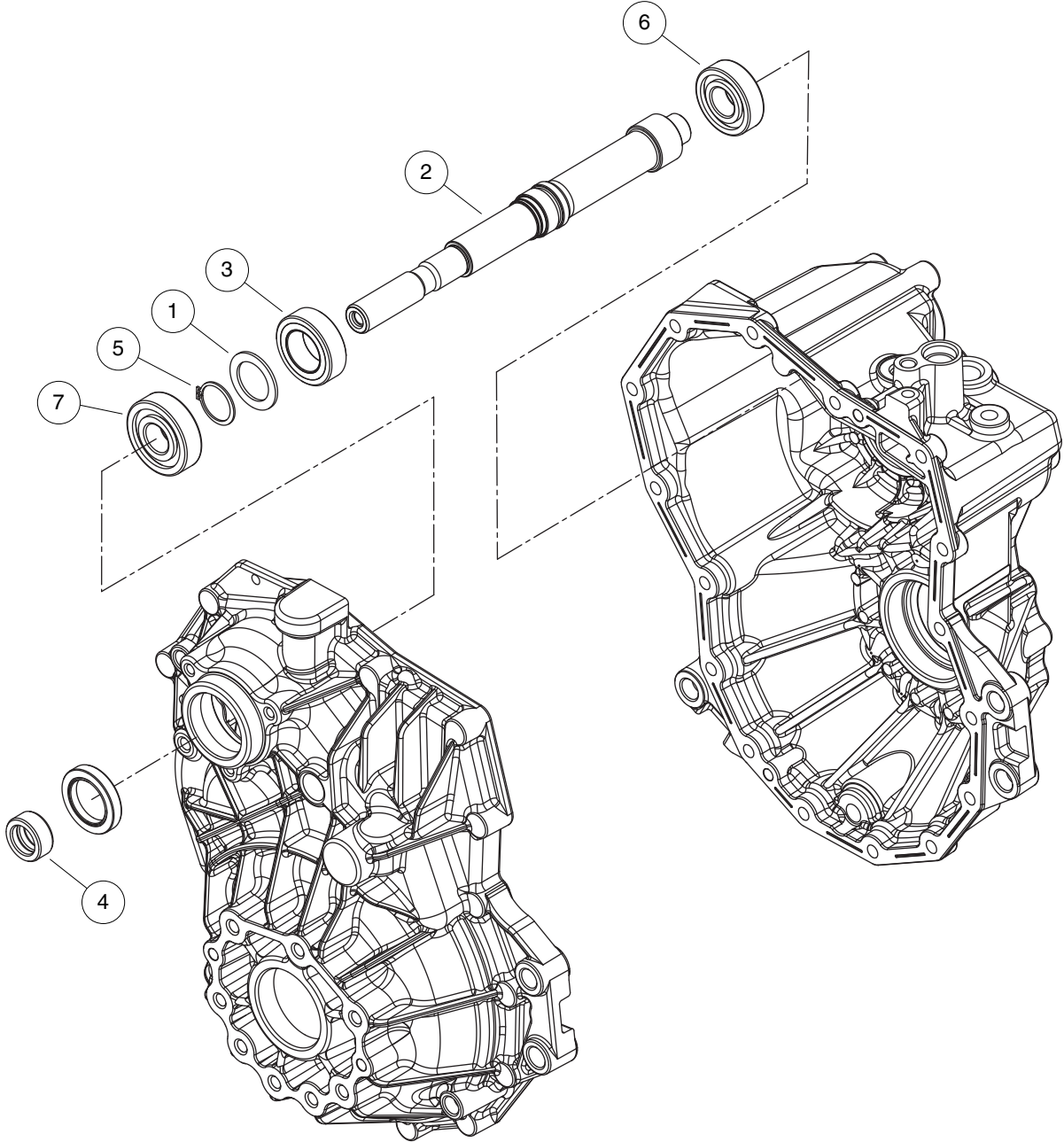

000909-003

## TRANSAXLE INPUT SHAFT – 2WD

ITEM	PART NO.	DESCRIPTION	QTY
		1 2 3 4	
1	<u>103603601</u>	Washer, 27x40x2, I/p Shaft .....	1
2	<u>103603701</u>	Shaft, Input, Transaxle .....	1
3	<u>103603801</u>	Gear, Input, I/p Shaft Asm .....	1
4	<u>103603901</u>	Sleeve, 20x30x13, I/p Shaft .....	1
5	<u>103604001</u>	Ring, 26, I/p Shaft Asm .....	1
6	<u>103604101</u>	Bearing, 6204, Transaxle .....	1
7	<u>103604201</u>	Bearing, 6304, I/p Shaft Asm .....	1

**12**  
**G**

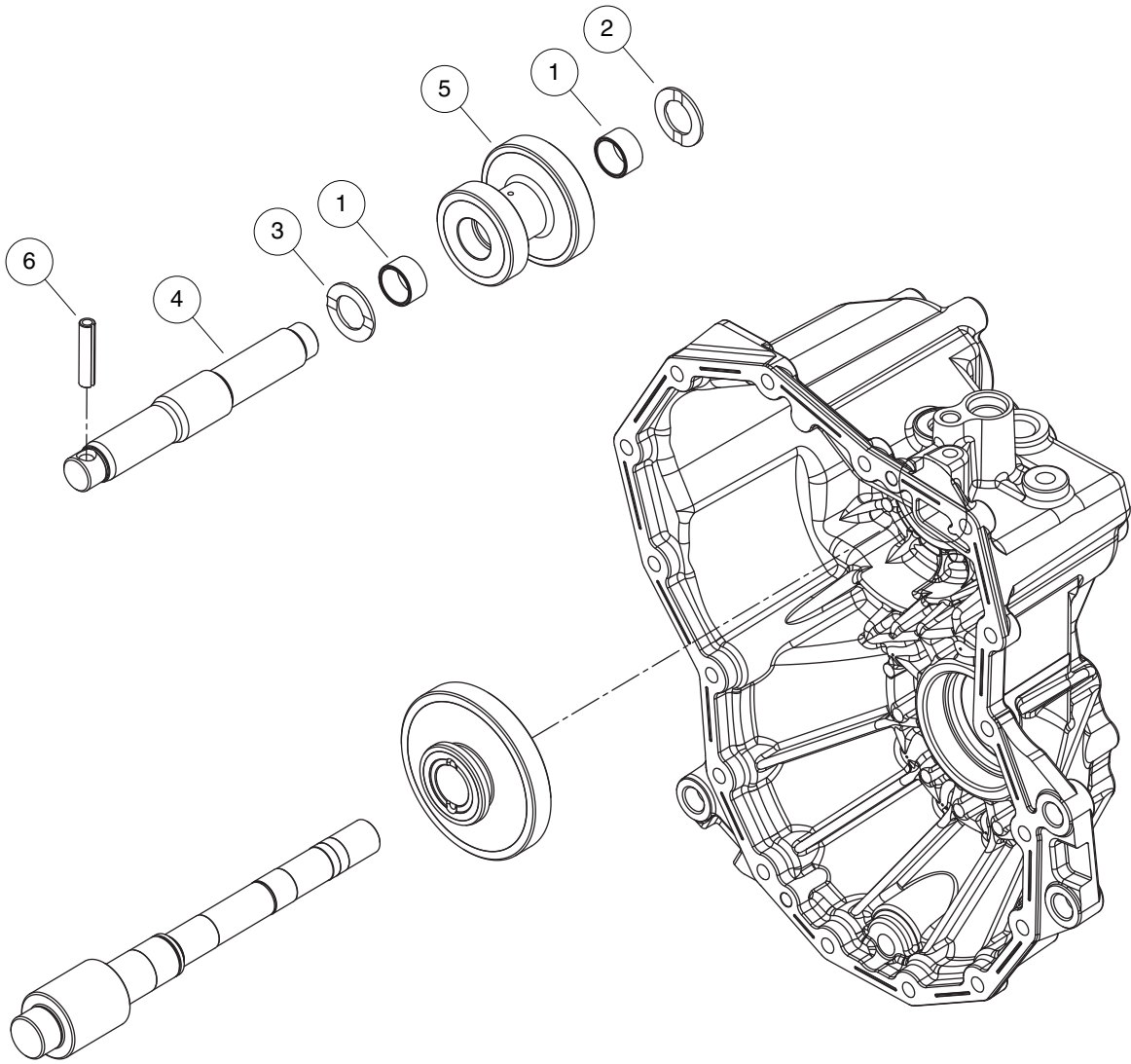

000909-006

## TRANSAXLE REVERSE SHAFT ASSEMBLY – 2WD

ITEM	PART NO.	DESCRIPTION	QTY
		1 2 3 4	
1	<u>103605501</u>	Needle, 253013, Transaxle .....	2
2	<u>103605701</u>	Washer, 20x34x2, Rev Shaft Asm .....	1
3	<u>103605801</u>	Washer, 25x36x2, Rev Shaft Asm .....	1
4	<u>103605901</u>	Shaft, Idle, Rev .....	1
5	<u>103606001</u>	Gear, Idle, Rev .....	1
6	<u>103606101</u>	Pin, 8.0ax 40, Transaxle .....	1

12

G

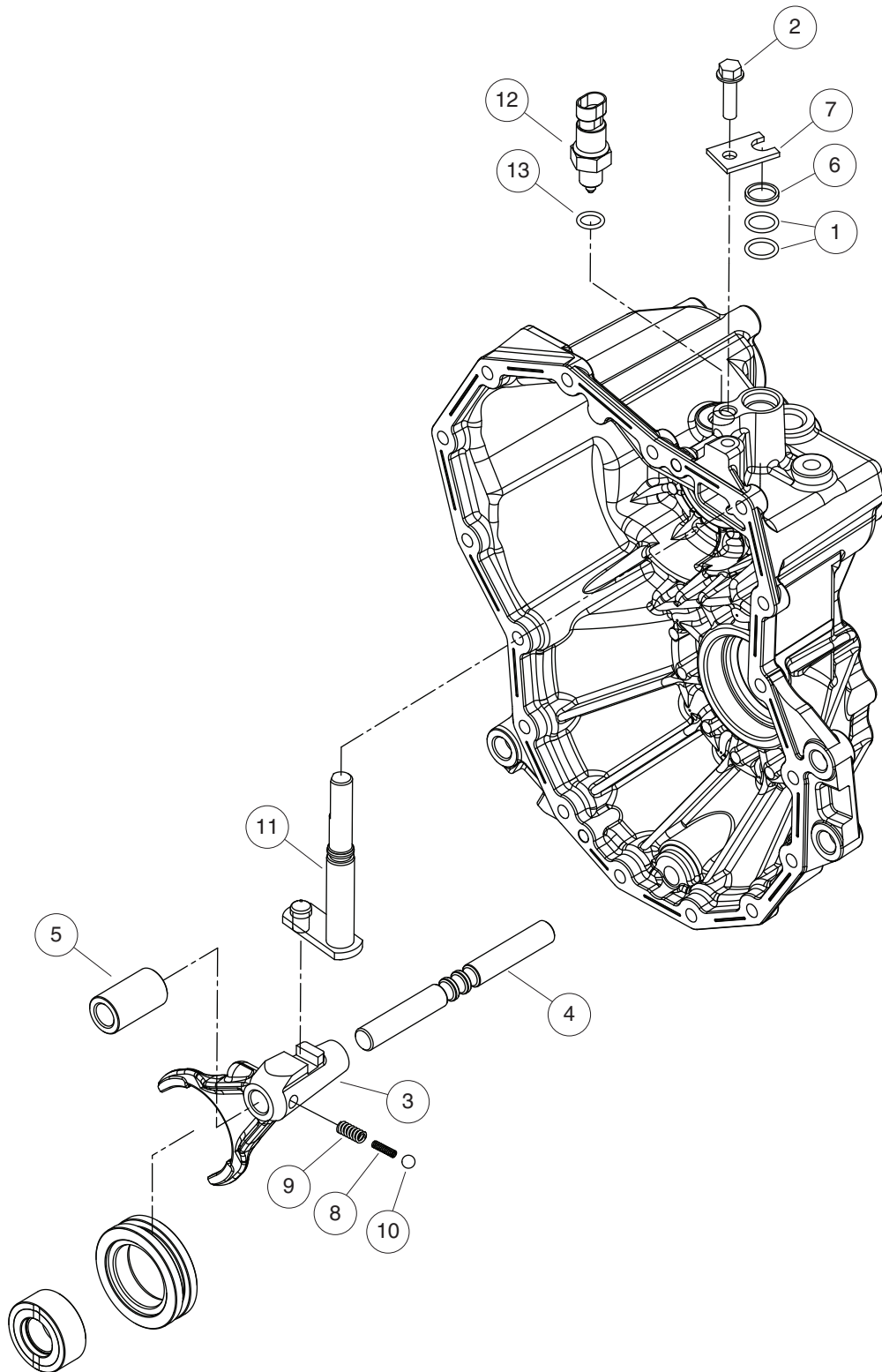

000909-018



# TRANSAXLE SHIFT ASSEMBLY – 2WD

ITEM	PART NO.	DESCRIPTION	QTY
		1 2 3 4	
1	<u>103603101</u>	Packing, P 16.0, Transaxle .....	2
2	<u>103603501</u>	Bolt, M8x30 .....	1
3	<u>103606301</u>	Fork, Shift .....	1
4	<u>103606401</u>	Shaft, Shift Fork .....	1
5	<u>103606501</u>	Collar, Fork Shaft .....	1
6	<u>103606801</u>	Collar, Shift Arm .....	1
7	<u>103606901</u>	Plate, Keep, Transaxle .....	1
8	<u>103607001</u>	Spring, Inner, Shift Asm .....	1
9	<u>103607101</u>	Spring, 23, Shift Asm .....	1
10	<u>103607201</u>	Ball, 5/16, Shift Asm .....	1
11	<u>103902901</u>	Shift Arm, Complete, Al .....	1
12	<u>103903101</u>	Switch, Neutral Start, Al .....	1
13	<u>103903201</u>	O-ring, Switch, Al .....	1

12

G

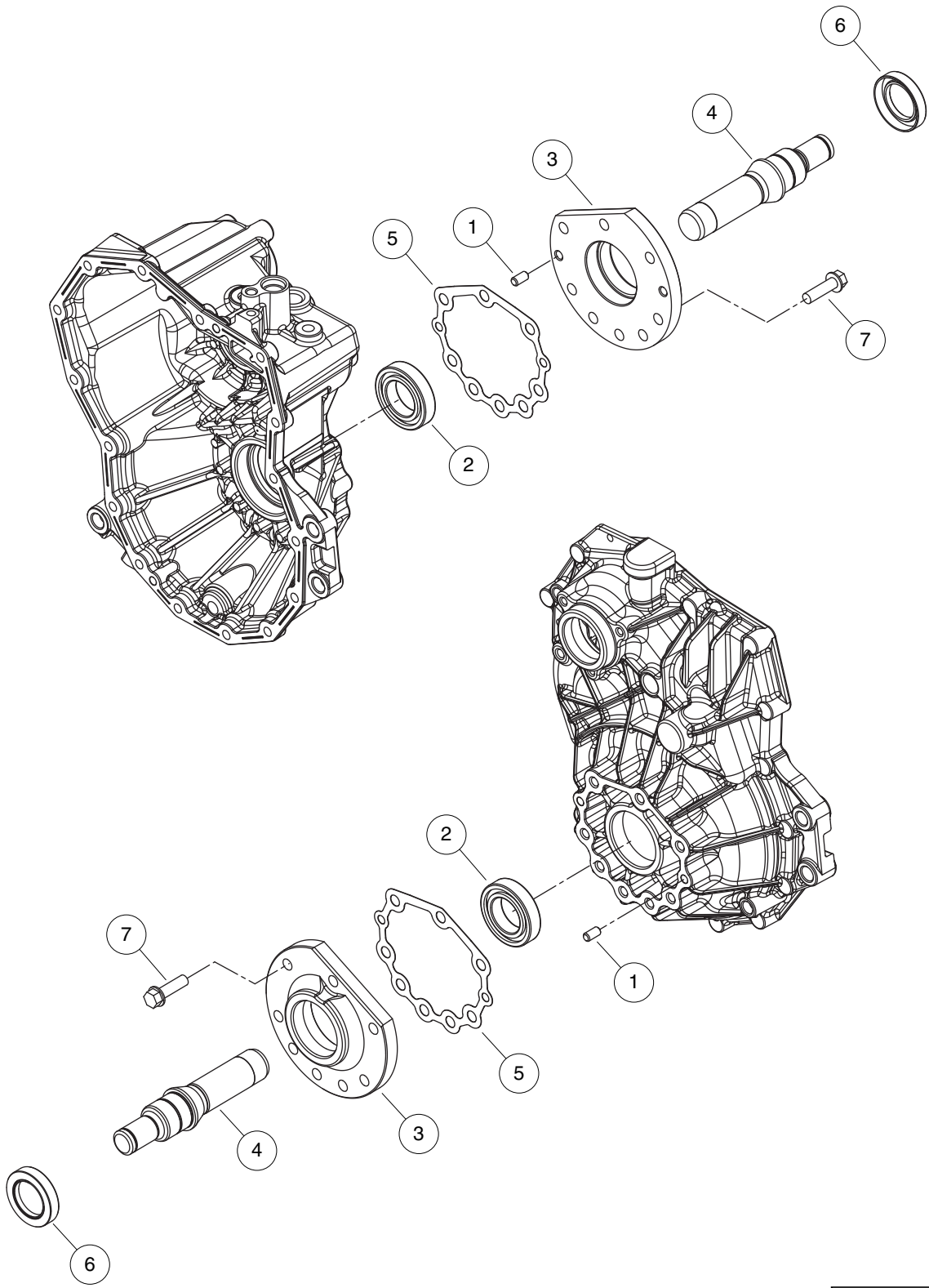

000909-009

# TRANSAXLE AXLE HOUSING ASSEMBLY – 2WD

ITEM	PART NO.	DESCRIPTION	QTY
		1 2 3 4	
1	<u>103603301</u>	Pin, 8x14, Transaxle .....	4
2	<u>103608801</u>	Bearing, 6007 Ntn, Transaxle .....	2
3	<u>103609801</u>	Housing, Axle, Kanzaki .....	2
4	<u>103609901</u>	Shaft, Axle, Kanzaki .....	2
5	<u>103610001</u>	Packing, Axle Housing, Kanzaki .....	2
6	<u>103610101</u>	Seal, Tc355511, Axle Hsng Asm .....	2
7	<u>103610201</u>	Bolt, 10 X 35, Axle Hsng Asm .....	16

12

G

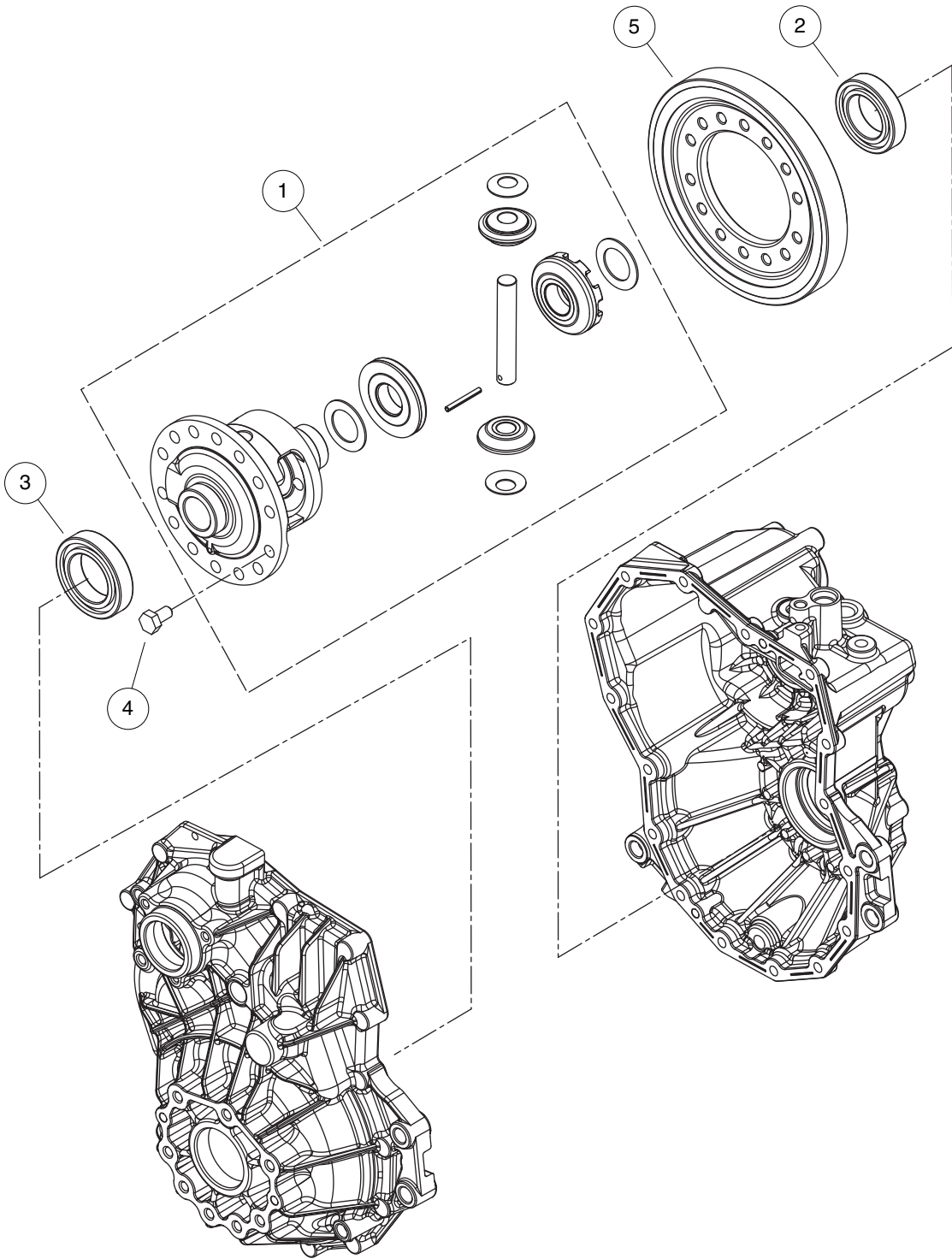

000909-011

# TRANSAXLE DIFFERENTIAL GEAR ASSEMBLY – 2WD

ITEM	PART NO.	DESCRIPTION	QTY
		1 2 3 4	
1	<u>103610501</u>	Differential, Cmp, T/a Kanzaki .....	1
2	<u>103610701</u>	Bearing, 6008 Ntn, Diff .....	1
3	<u>103610801</u>	Bearing, 6009 Ntn, Diff .....	1
4	<u>103610901</u>	Bolt 10x20 .....	14
5	<u>103611701</u>	Final Gear .....	1

12

G

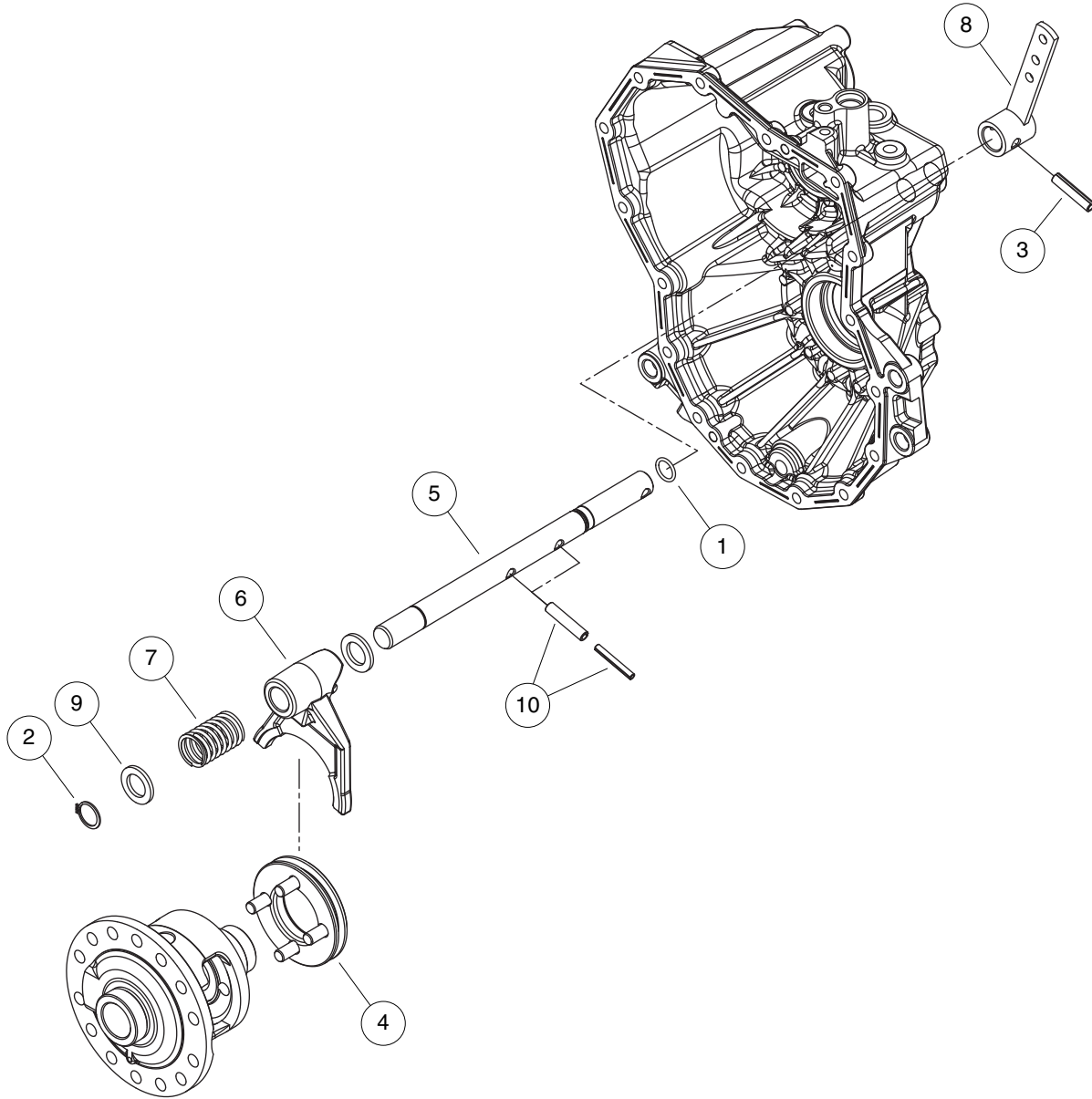

000909-012

# TRANSAXLE DIFFERENTIAL LOCK ASSEMBLY – 2WD

ITEM	PART NO.	DESCRIPTION	QTY
		1 2 3 4	
1	<u>103603101</u>	Packing, P 16.0, Transaxle .....	1
2	<u>103605101</u>	Ring, 20, Transaxle .....	1
3	<u>103606101</u>	Pin, 8.0ax 40, Transaxle .....	2
4	<u>103611001</u>	Slider, Diff.lock .....	1
5	<u>103611101</u>	Shaft, Diff.lock .....	1
6	<u>103611201</u>	Fork, Diff. Lock .....	1
7	<u>103611301</u>	Spring, Diff. Lock .....	1
8	<u>103611401</u>	Arm, Diff. Lock Cmp .....	1
9	<u>103611501</u>	Spacer, 20x32x3.2, Diff Lock .....	2
10	<u>103611601</u>	Spring Pin, Cmp .....	2

**12**  
**G**

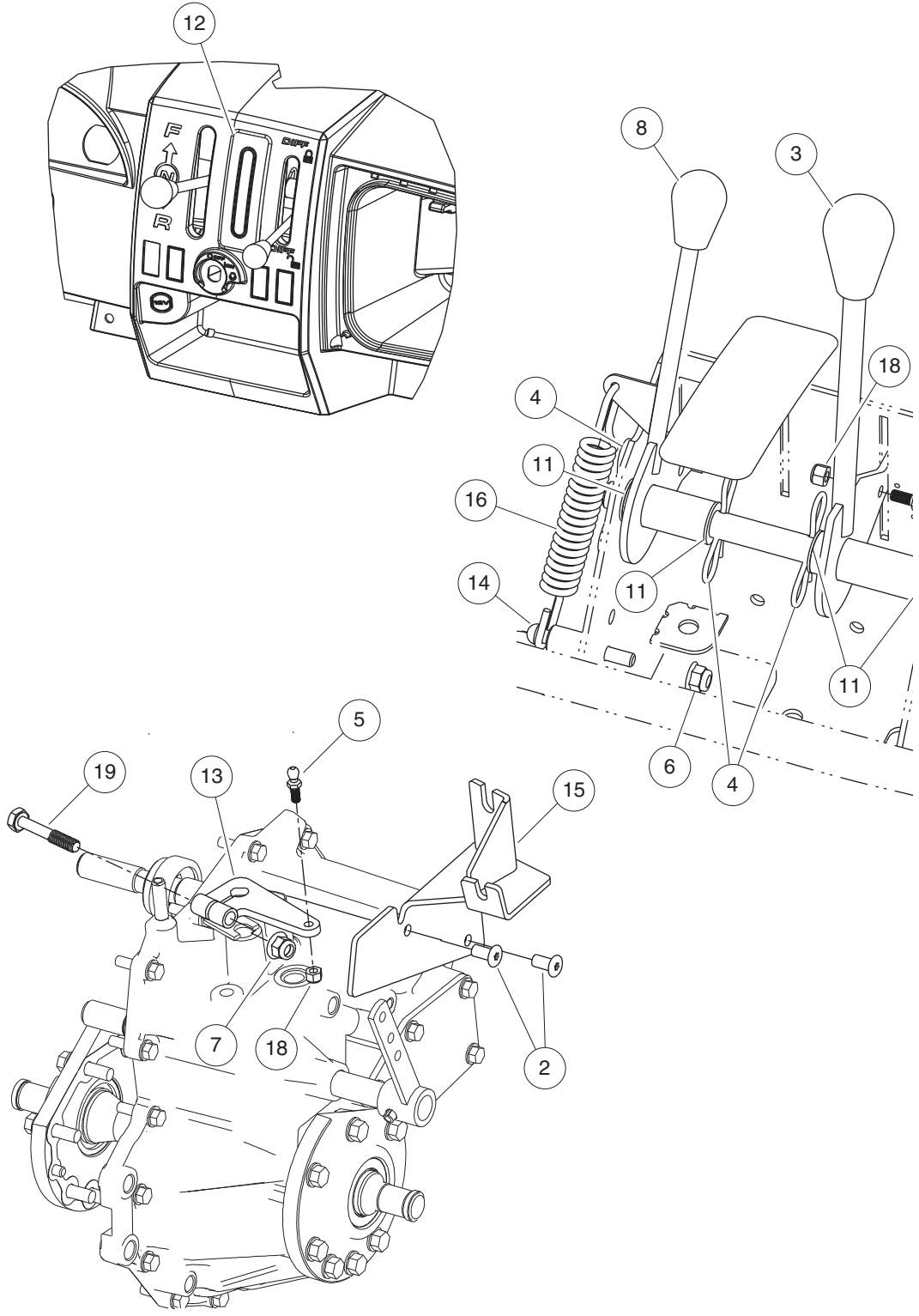

[



# FORWARD/REVERSE SHIFTER

ITEM	PART NO.	DESCRIPTION	QTY
		1 2 3 4	
1	<u>1010193</u>	Washer, 5/8 Type A Plain Flat .....	1
2	<u>1016074</u>	Screw, M8-1.25 X 18mm Torx .....	2
3	<u>102376001</u>	Knob, FNR, Shifter .....	1
4	<u>102518901</u>	Pin, Bow Tie 0.120 X 2.750 .....	3
5	<u>102615701</u>	Stud, Ball, .346 Dia .....	2
6	<u>102618601</u>	Lock Nut, Flange, M8 X 1.25 Nylon .....	1
7	<u>102670701</u>	Nut, Flange, M10 X 1.5 Nylon .....	1
8	<u>103114801</u>	Knob, Black, 32mm Dia .....	1
9	<u>103419201</u>	Weldment, Shifter, Dash, Fnr .....	1
10	<u>103419501</u>	Weldment, Shifter, Diff .....	1
11	<u>103420201</u>	Bushing, Flange, 16 Id X 19 .....	4
12	<u>103430901</u>	Cover, Shifter .....	1
13	<u>103438001</u>	Weldment, Lever, Trans, Fnr .....	1
14	<u>103482301</u>	Stud, Mtg, Spring .....	1
15	<u>103597402</u>	Weldment, Brkt, Cable, 2wd .....	1
16	<u>103710501</u>	Spring, Ext, 22mm Dia X 148 Mm .....	1
17	103893801	Shaft, Controls, Xrt950 .....	1
18	<u>8717</u>	Locknut, Nylon Insert, 1/4-28 .....	2
19	<u>96704960</u>	Bolt, M10 X 1.5 X 60 .....	1

**12**

**G**

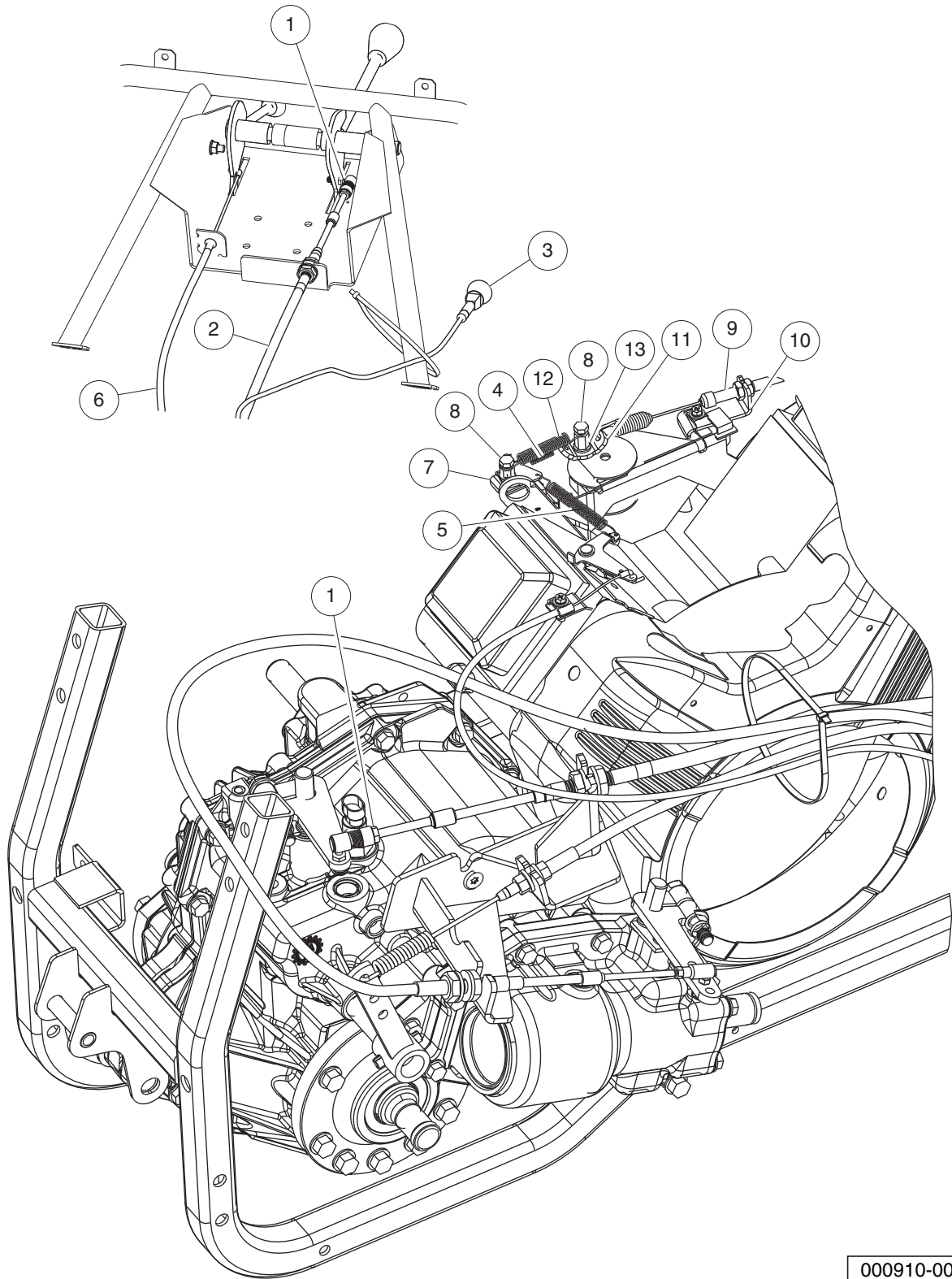

000910-007

# CONTROL CABLES

12

G

ITEM	PART NO.	DESCRIPTION	QTY
		1 2 3 4	
1	<u>102615801</u>	Joint, Ball, .346 Dia .....	2
2	<u>103106401</u>	Cable, Trans, Fnr .....	1
3	<u>103433201</u>	Cable, Choke, B&s .....	1
4	<u>103481901</u>	Spring, Ext, 9mm Dia .....	1
5	<u>103595601</u>	Spring, Ext, 7mm Dai, X 55 .....	1
6	<u>103599301</u>	Cable, Trans, Diff-lock .....	1
7	<u>103618701</u>	Bkt, Spring, Engine, B&s .....	1
8	<u>103788401</u>	Stud, Threaded, #10-32 .....	2
9	<u>103799001</u>	Cable, Accel, Epdm, Ot Spring .....	1
10	<u>103799101</u>	Brkt, Accel Cable Gov Mount .....	1
11	<u>103799201</u>	Brkt, Accel Swivel, Xrt950 .....	1
12	<u>103799401</u>	Spring, Ext 8od X .94w X 68.4l .....	1
13	<u>183</u>	Washer, #10, Type A, Flat .....	1

12

G

# DRIVETRAIN COMPONENTS – 4WD

---

13

G

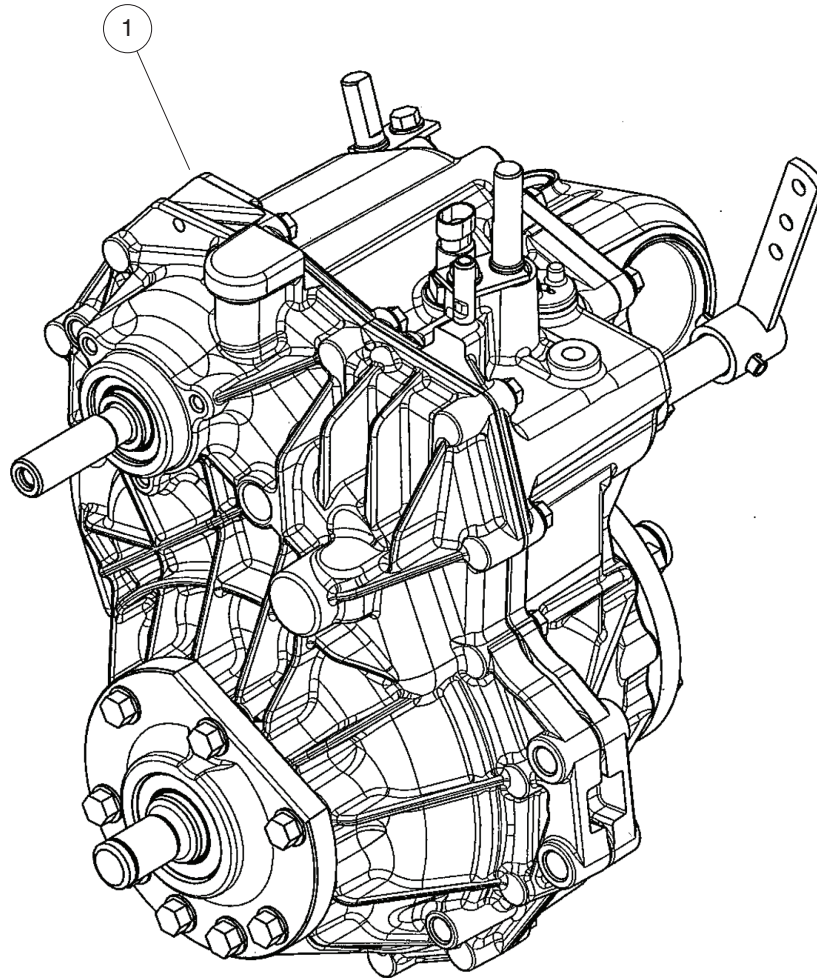

000909-013

# TRANSAXLE - 4WD

ITEM	PART NO.	DESCRIPTION	QTY
1	<u>103646402</u>	<div style="display: flex; justify-content: space-between; margin-bottom: 5px;"> <span>1</span> <span>2</span> <span>3</span> <span>4</span> </div> Transaxle, Uv31c, 4wd, Auto .....	1

13

G

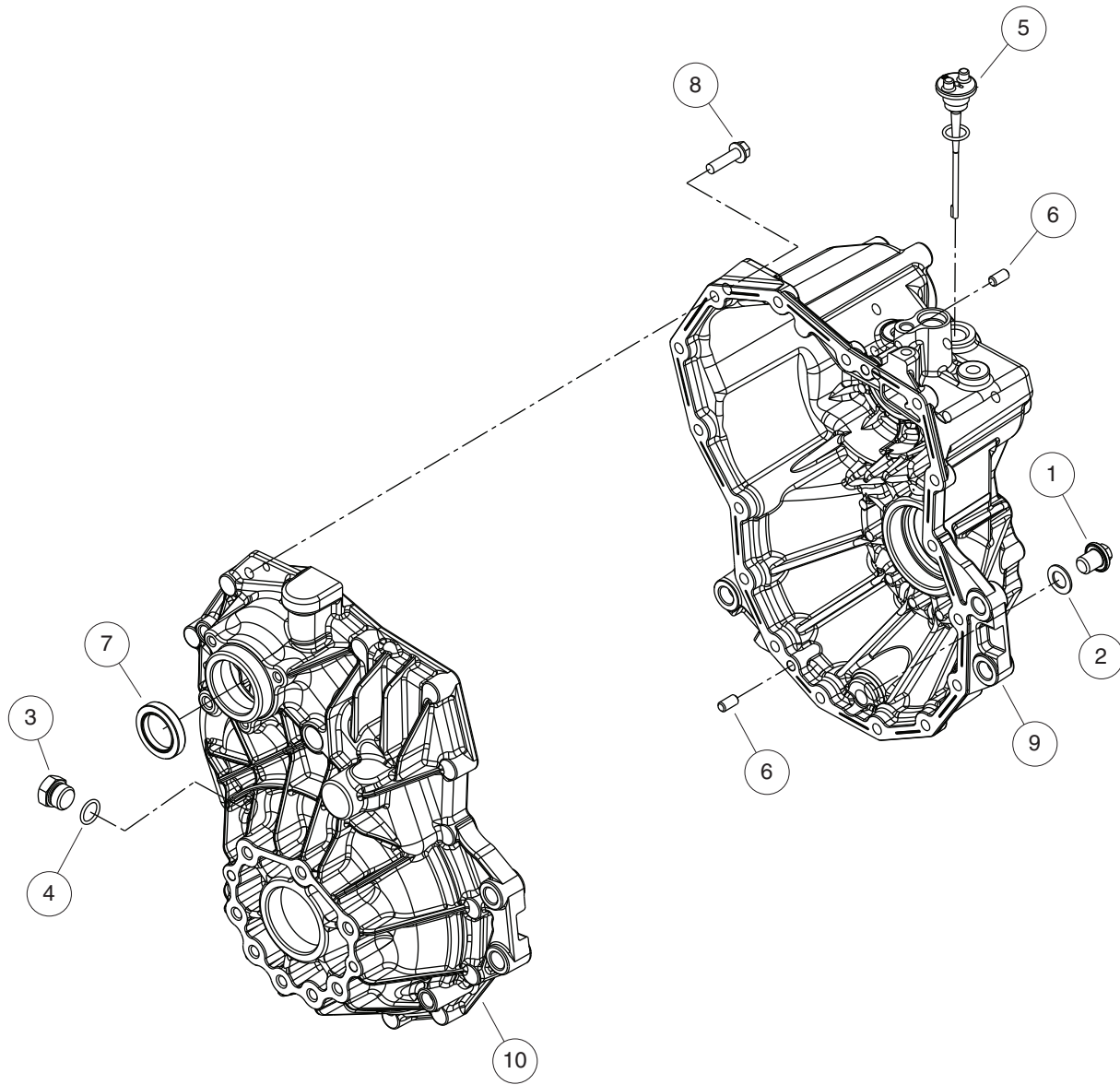

000909-017



# TRANSAXLE HOUSING – 4WD

ITEM	PART NO.	DESCRIPTION	QTY
		1 2 3 4	
1	<u>103602801</u>	Bolt, M14x16, T/a Hsng Asm .....	1
2	<u>103602901</u>	Washer, Drain Plug, T/a Hsng .....	1
3	<u>103603001</u>	Plug, 3/4-16, W/p Cmp .....	1
4	<u>103603101</u>	Packing, P 16.0, Transaxle .....	1
5	<u>103603201</u>	Dip Stick Cmp, T/a Hsng Asm .....	1
6	<u>103603301</u>	Pin, 8x14, Transaxle .....	2
7	<u>103603401</u>	Seal, Tc304508, T/a Hsng Asm .....	1
8	<u>103603501</u>	Bolt, M8x30 .....	16
9	<u>103905301</u>	Housing, Transaxle, Uv31c .....	1
10	<u>103905401</u>	Cover, Transaxle, Uv31c .....	1

13

G

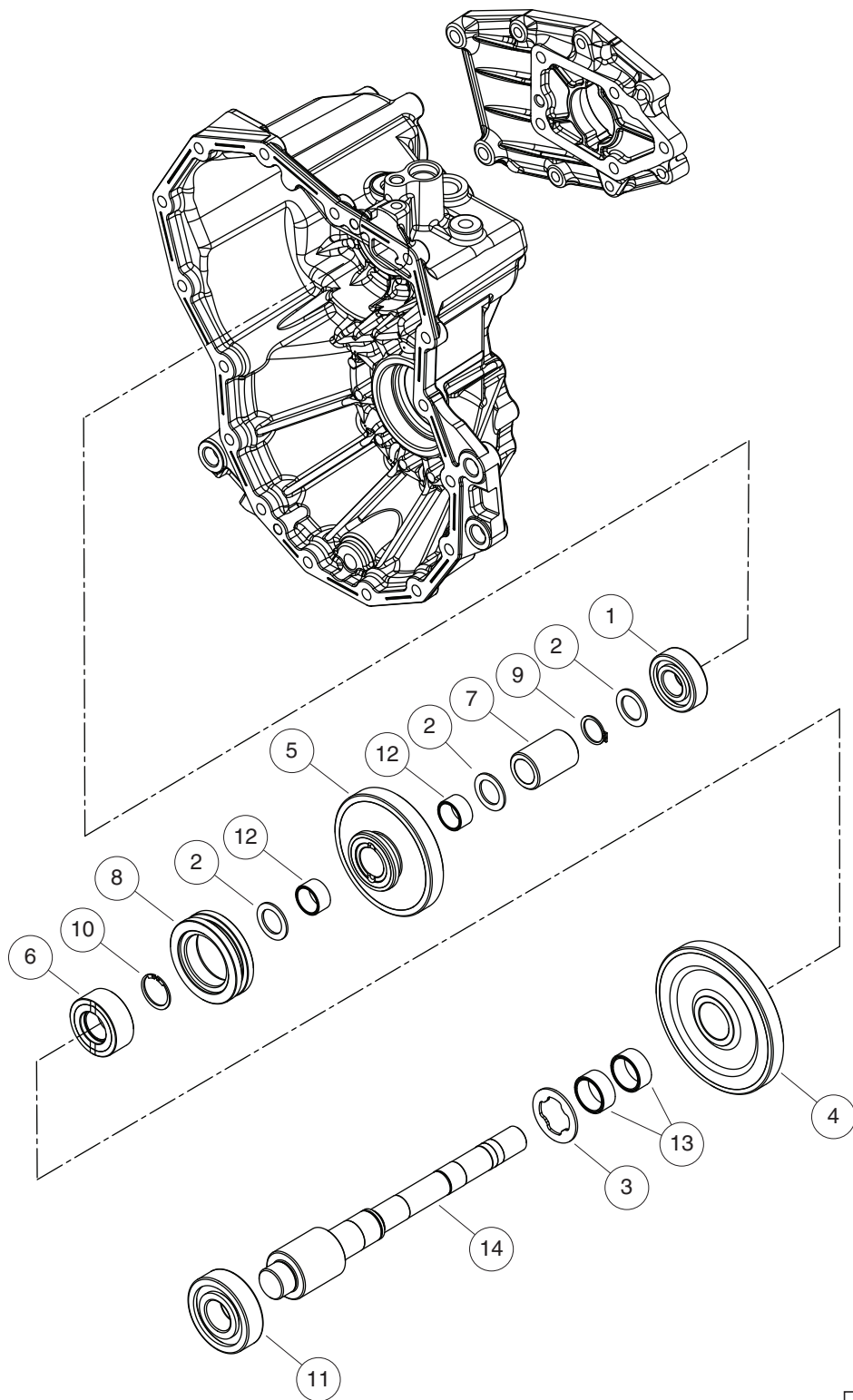

000909-019

# TRANSAXLE REDUCTION SHAFT ASSEMBLY – 4WD

ITEM	PART NO.	DESCRIPTION	QTY
		1 2 3 4	
1	<u>103604101</u>	Bearing, 6204, Transaxle .....	1
2	<u>103604301</u>	Washer, 20x30x1.6, Redn Shaft .....	3
3	<u>103604401</u>	Washer 25x44x2, Redn Shaft Asm .....	1
4	<u>103604601</u>	Gear, Reduction, Fwd .....	1
5	<u>103604701</u>	Gear, Reduction, Rev .....	1
6	<u>103604801</u>	Collar, Spline, Redn Shaft Asm .....	1
7	<u>103604901</u>	Collar, Redn Shaft Asm .....	1
8	<u>103605001</u>	Shifter, Redn Shaft Asm .....	1
9	<u>103605101</u>	Ring, 20, Transaxle .....	1
10	<u>103605201</u>	Ring, 24, Redn Shaft Asm .....	1
11	<u>103605301</u>	Bearing, 6305 Ntn, Redn Shaft .....	1
12	<u>103605401</u>	Needle, 202413, Redn Shaft Asm .....	2
13	<u>103605501</u>	Needle, 253013, Transaxle .....	2
14	<u>103902801</u>	Shaft, Reduction, 4wd, Al .....	1

13

G

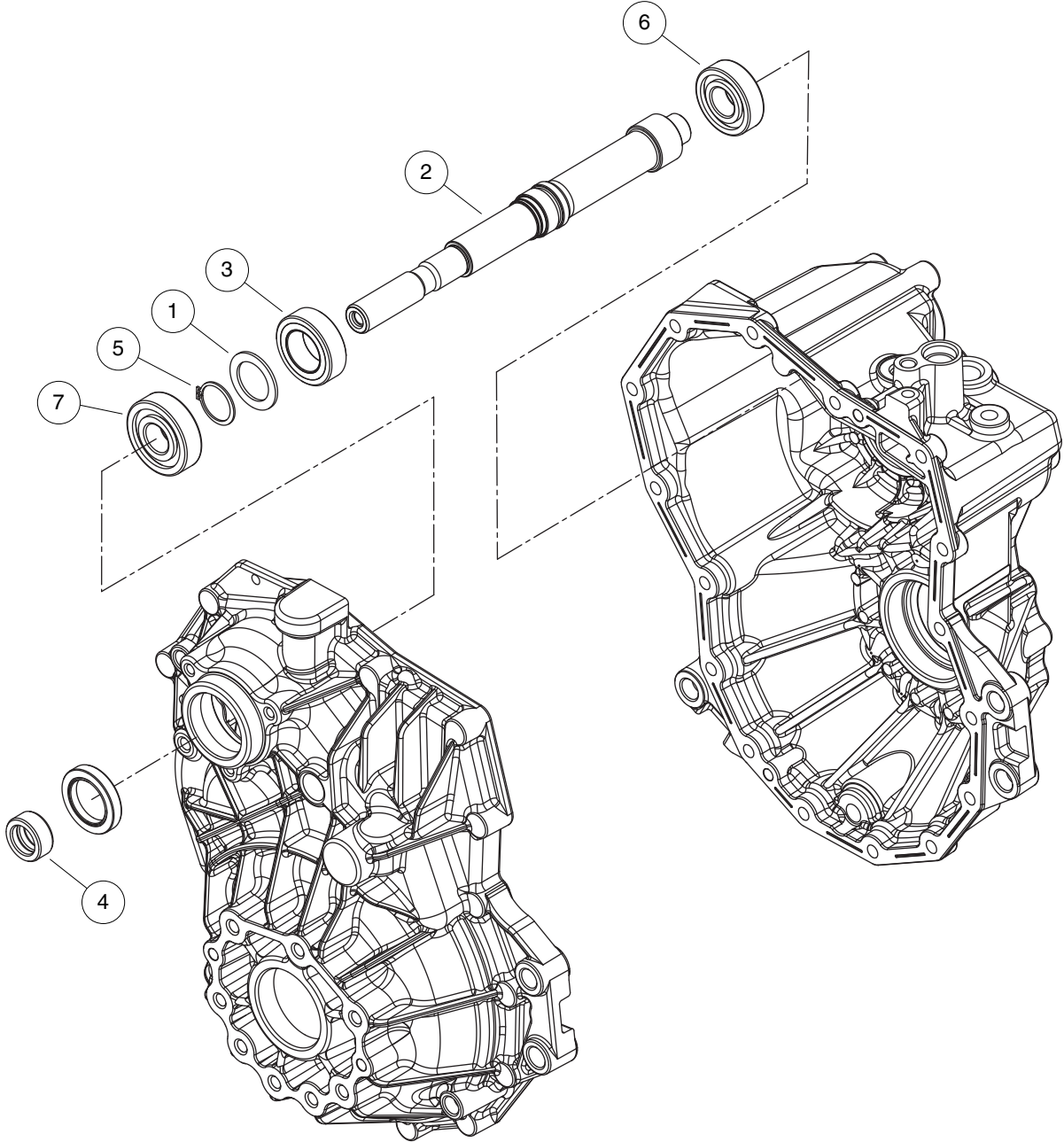

000909-003

## TRANSAXLE INPUT SHAFT – 4WD

ITEM	PART NO.	DESCRIPTION	QTY
		1 2 3 4	
1	<u>103603601</u>	Washer, 27x40x2, I/p Shaft .....	1
2	<u>103603701</u>	Shaft, Input, Transaxle .....	1
3	<u>103603801</u>	Gear, Input, I/p Shaft Asm .....	1
4	<u>103603901</u>	Sleeve, 20x30x13, I/p Shaft .....	1
5	<u>103604001</u>	Ring, 26, I/p Shaft Asm .....	1
6	<u>103604101</u>	Bearing, 6204, Transaxle .....	1
7	<u>103604201</u>	Bearing, 6304, I/p Shaft Asm .....	1

**13**  
**G**

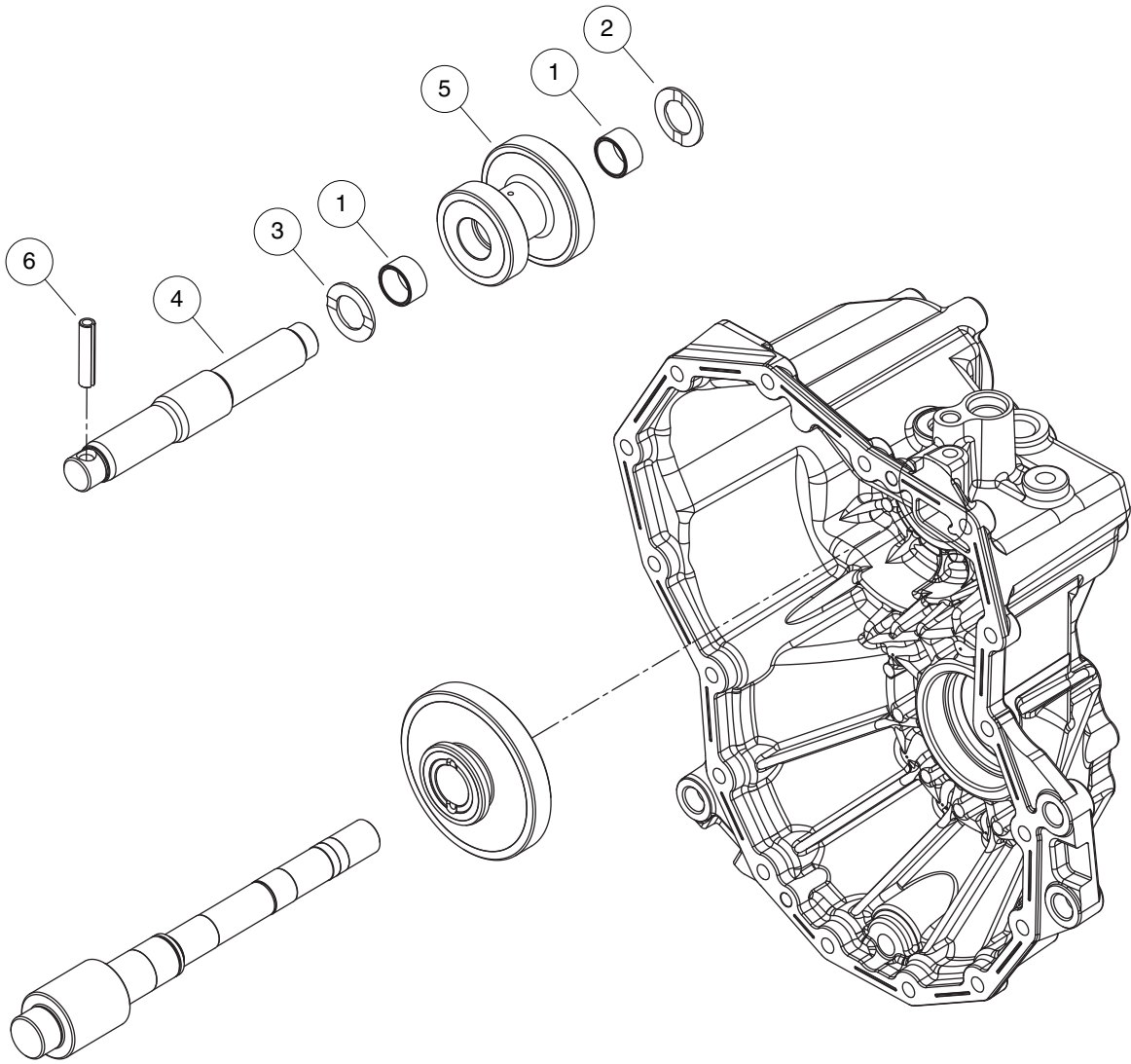

000909-006

## TRANSAXLE REVERSE SHAFT ASSEMBLY – 4WD

ITEM	PART NO.	DESCRIPTION	QTY
		1 2 3 4	
1	<u>103605501</u>	Needle, 253013, Transaxle .....	2
2	<u>103605701</u>	Washer, 20x34x2, Rev Shaft Asm .....	1
3	<u>103605801</u>	Washer, 25x36x2, Rev Shaft Asm .....	1
4	<u>103605901</u>	Shaft, Idle, Rev .....	1
5	<u>103606001</u>	Gear, Idle, Rev .....	1
6	<u>103606101</u>	Pin, 8.0ax 40, Transaxle .....	1

13

G

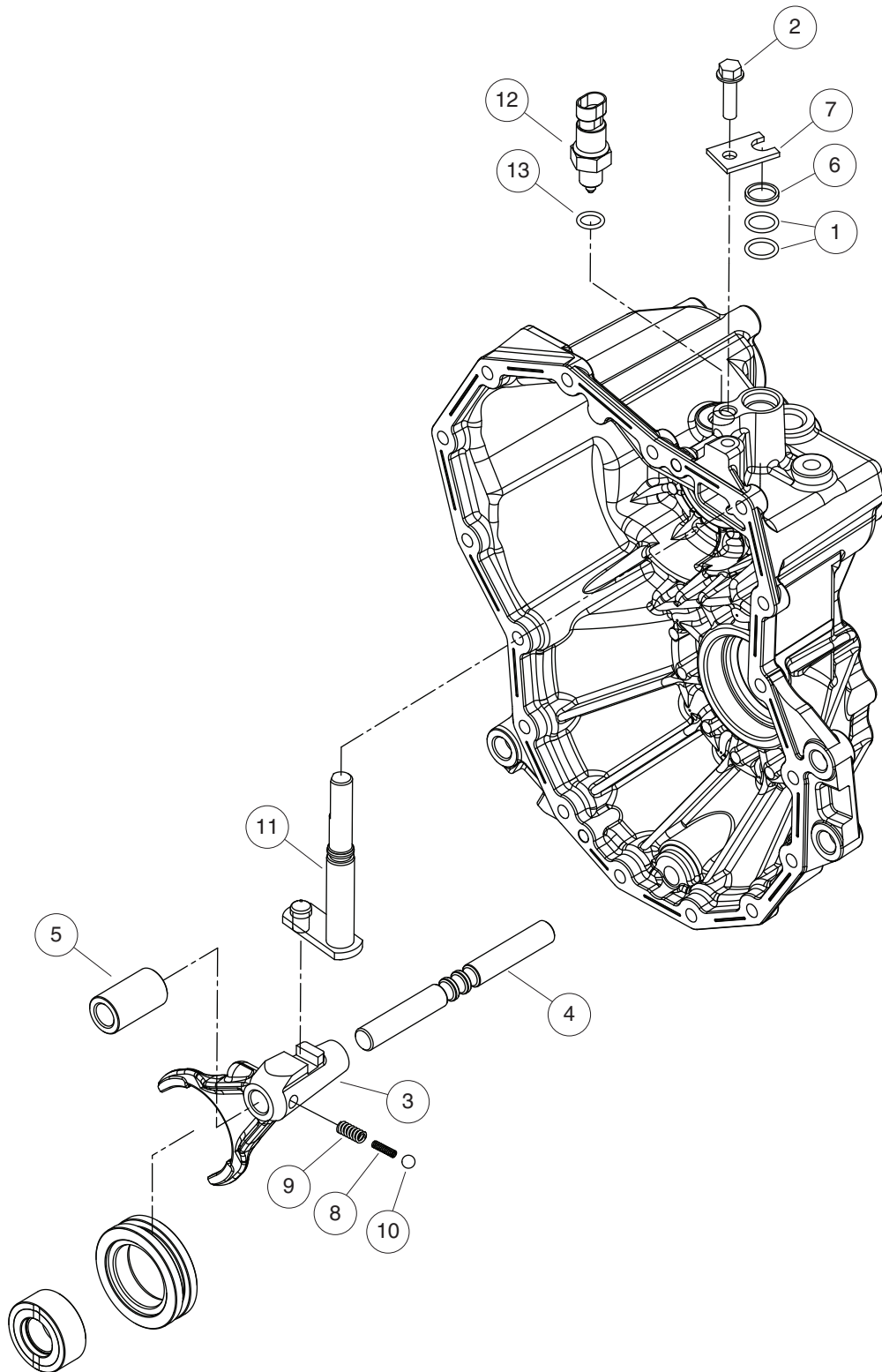

000909-018



# TRANSAXLE SHIFT ASSEMBLY – 4WD

ITEM	PART NO.	DESCRIPTION	QTY
		1 2 3 4	
1	<u>103603101</u>	Packing, P 16.0, Transaxle .....	2
2	<u>103603501</u>	Bolt, M8x30 .....	1
3	<u>103606301</u>	Fork, Shift .....	1
4	<u>103606401</u>	Shaft, Shift Fork .....	1
5	<u>103606501</u>	Collar, Fork Shaft .....	1
6	<u>103606801</u>	Collar, Shift Arm .....	1
7	<u>103606901</u>	Plate, Keep, Transaxle .....	1
8	<u>103607001</u>	Spring, Inner, Shift Asm .....	1
9	<u>103607101</u>	Spring, 23, Shift Asm .....	1
10	<u>103607201</u>	Ball, 5/16, Shift Asm .....	1
11	<u>103902901</u>	Shift Arm, Complete, Al .....	1
12	<u>103903101</u>	Switch, Neutral Start, Al .....	1
13	<u>103903201</u>	O-ring, Switch, Al .....	1

13

G

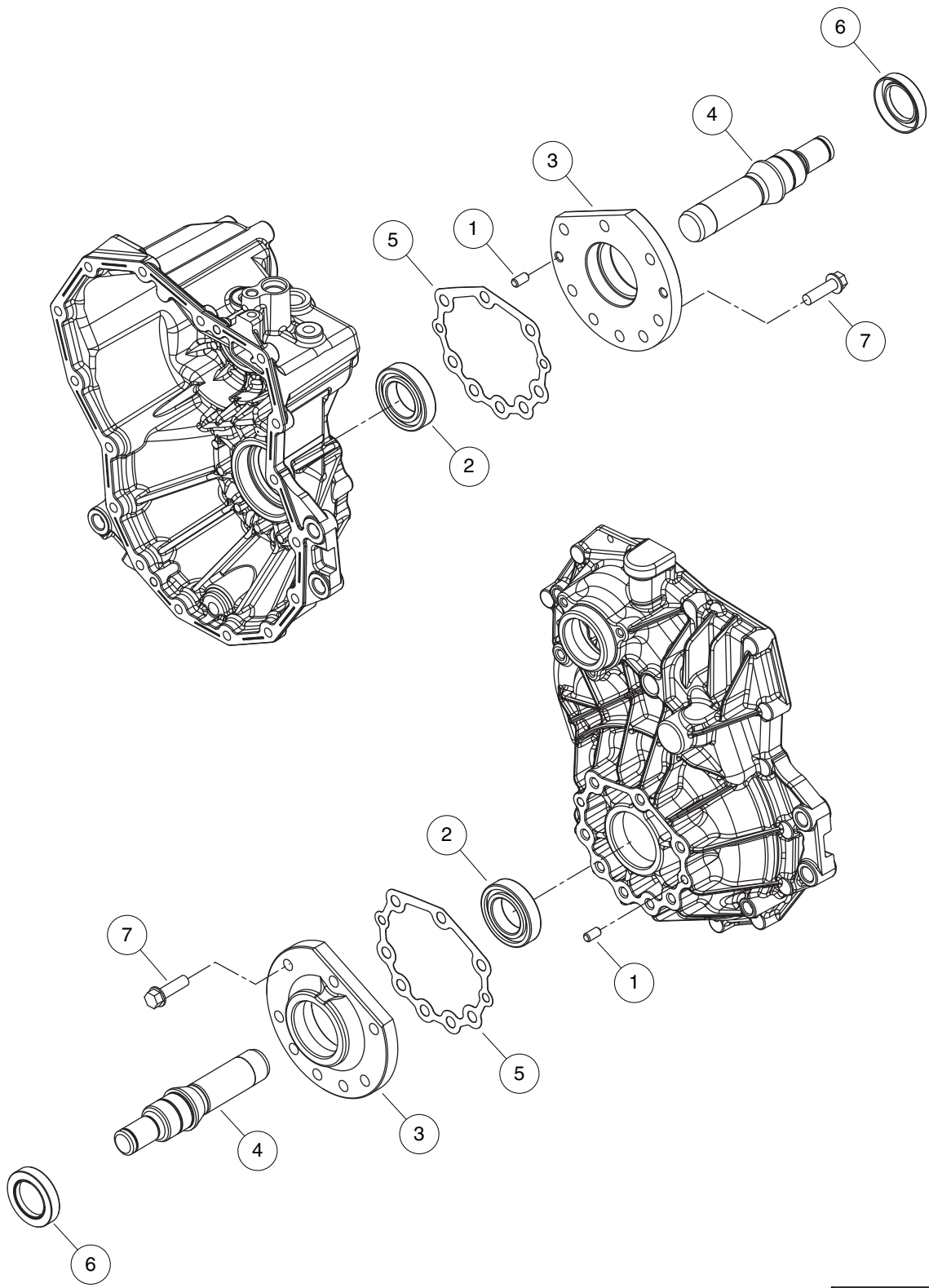

000909-009

# TRANSAXLE AXLE HOUSING ASSEMBLY – 4WD

ITEM	PART NO.	DESCRIPTION	QTY
		1 2 3 4	
1	<u>103603301</u>	Pin, 8x14, Transaxle .....	4
2	<u>103608801</u>	Bearing, 6007 Ntn, Transaxle .....	2
3	<u>103609801</u>	Housing, Axle, Kanzaki .....	2
4	<u>103609901</u>	Shaft, Axle, Kanzaki .....	2
5	<u>103610001</u>	Packing, Axle Housing, Kanzaki .....	2
6	<u>103610101</u>	Seal, Tc355511, Axle Hsng Asm .....	2
7	<u>103610201</u>	Bolt, 10 X 35, Axle Hsng Asm .....	16

13

G

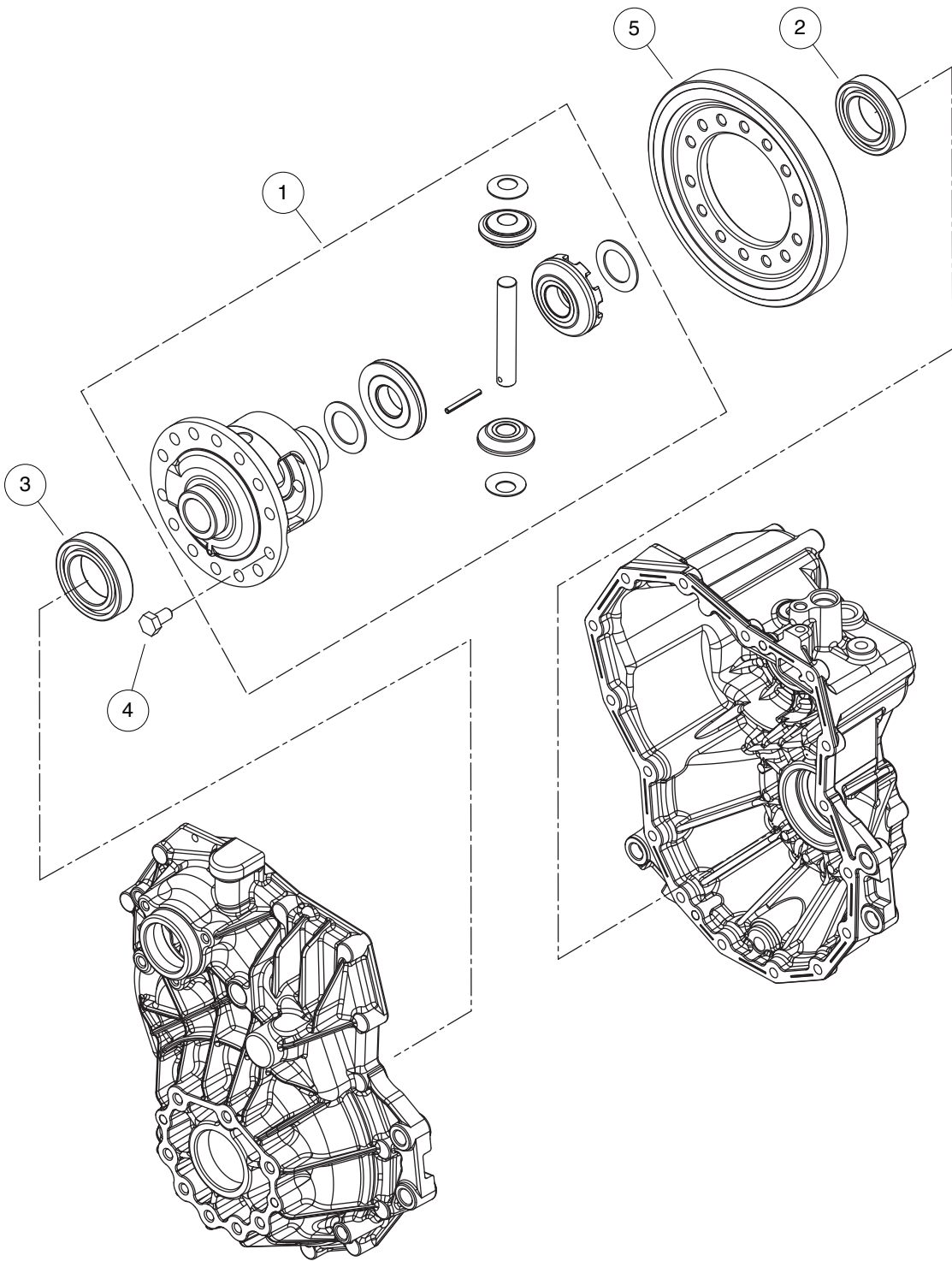

000909-011

# TRANSAXLE DIFFERENTIAL GEAR ASSEMBLY – 4WD

ITEM	PART NO.	DESCRIPTION	QTY
		1 2 3 4	
1	<u>103610501</u>	Differential, Cmp, T/a Kanzaki .....	1
2	<u>103610701</u>	Bearing, 6008 Ntn, Diff .....	1
3	<u>103610801</u>	Bearing, 6009 Ntn, Diff .....	1
4	<u>103610901</u>	Bolt 10x20 .....	14
5	<u>103611701</u>	Final Gear .....	1

13

G

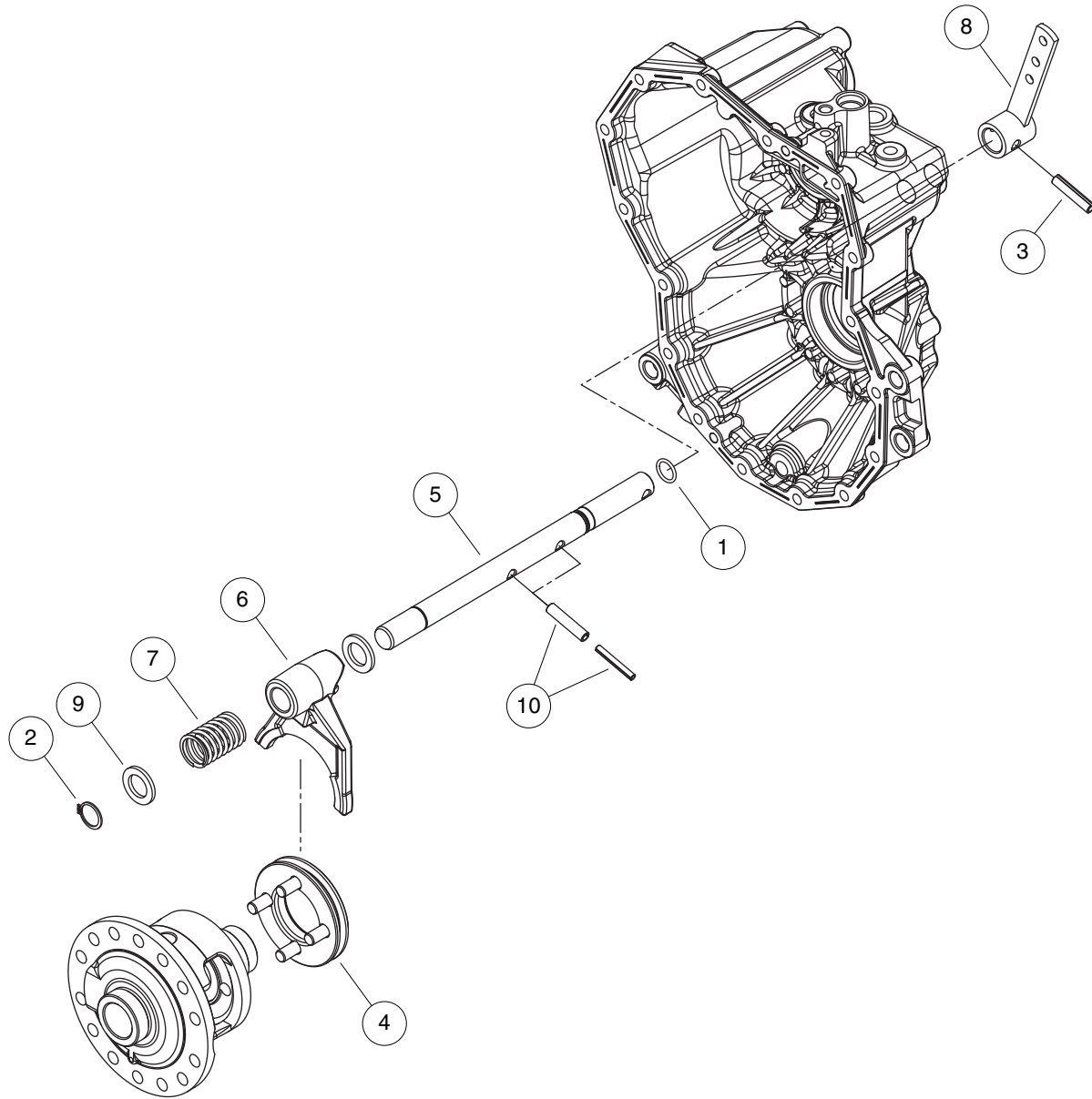

000909-012

# TRANSAXLE DIFFERENTIAL LOCK ASSEMBLY – 4WD

ITEM	PART NO.	DESCRIPTION	QTY
		1 2 3 4	
1	<u>103603101</u>	Packing, P 16.0, Transaxle .....	1
2	<u>103605101</u>	Ring, 20, Transaxle .....	1
3	<u>103606101</u>	Pin, 8.0ax 40, Transaxle .....	2
4	<u>103611001</u>	Slider, Diff.lock .....	1
5	<u>103611101</u>	Shaft, Diff.lock .....	1
6	<u>103611201</u>	Fork, Diff. Lock .....	1
7	<u>103611301</u>	Spring, Diff. Lock .....	1
8	<u>103611401</u>	Arm, Diff. Lock Cmp .....	1
9	<u>103611501</u>	Spacer, 20x32x3.2, Diff Lock .....	2
10	<u>103611601</u>	Spring Pin, Cmp .....	2

13

G

**13**  
**G**

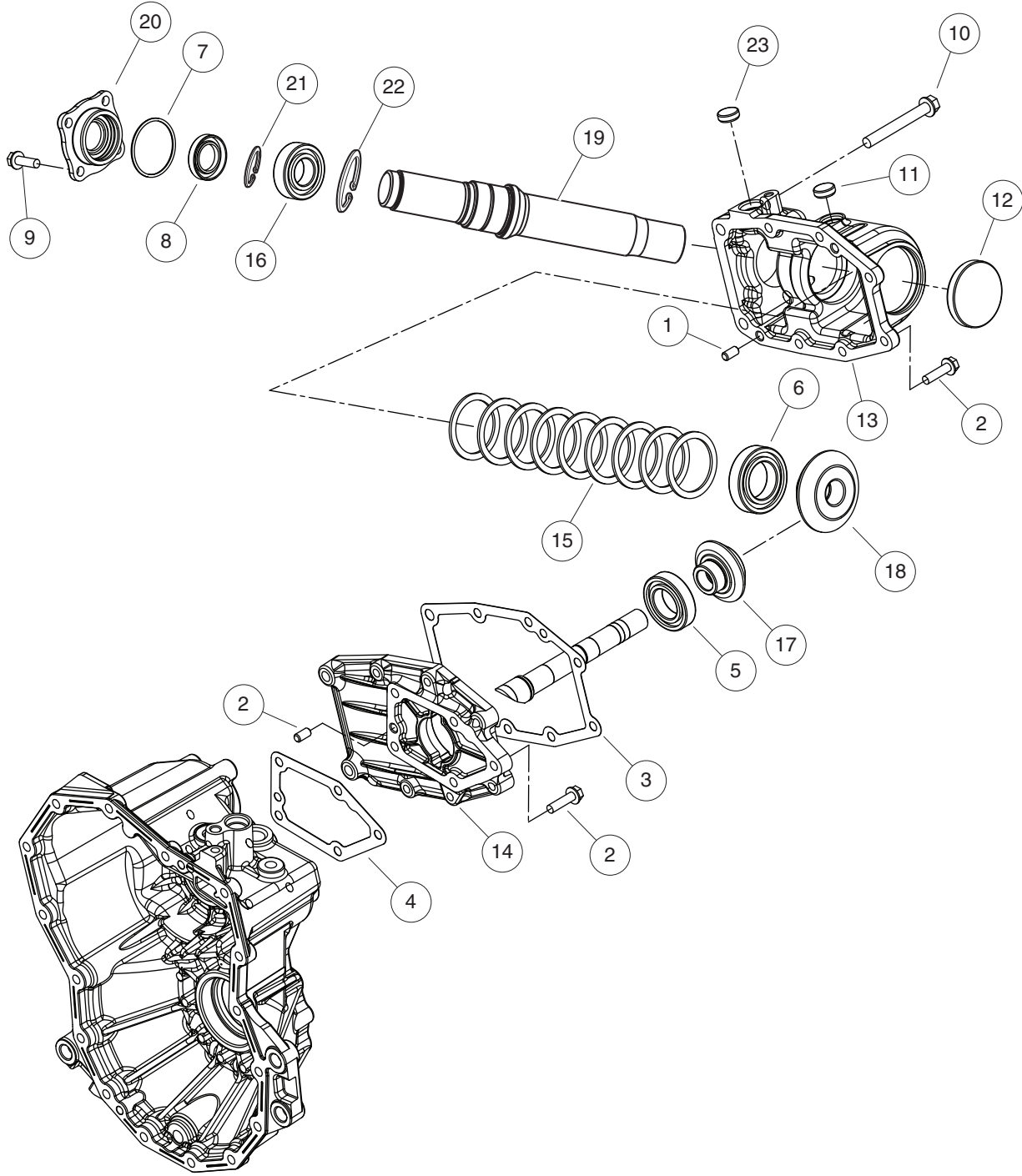

000909-016



## TRANSAXLE POWER TAKE-OFF ASSEMBLY – 4WD

ITEM	PART NO.	DESCRIPTION	QTY
		1 2 3 4	
1	<u>103603301</u>	Pin, 8x14, Transaxle .....	2
2	<u>103603501</u>	Bolt, M8x30 .....	11
3	<u>103608501</u>	Packing, Front Drive .....	1
4	<u>103608601</u>	Packing, Pto Frt Asm .....	1
5	<u>103608701</u>	Bearing, 6006 Ntn, Pto Frt Asm .....	1
6	<u>103608801</u>	Bearing, 6007 Ntn, Transaxle .....	1
7	<u>103609101</u>	Packing, G50.0, Pto Frt Asm .....	1
8	<u>103609201</u>	Seal, Tc254208, Pto Frt Asm .....	1
9	<u>103609401</u>	Bolt, 8x 25, Pto Frt Asm .....	4
10	<u>103609501</u>	Bolt, 10x 80, Pto Frt Asm .....	2
11	<u>103609601</u>	Cap, Sealing 20, Pto Frt Asm .....	1
12	<u>103609701</u>	Cap, Sealing 62, Pto Frt Asm .....	1
13	<u>103799701</u>	Case, Front Drive, No Shim .....	1
14	<u>103799801</u>	Cover, Front Drive, Shim .....	1
15	<u>103799901</u>	Kit, Shim, Pto, Case Side .....	1
16	<u>103903301</u>	Bearing, Pto Shaft Output, Al .....	1
17	<u>103903401</u>	Gear, 12t, Pto, Input .....	1
18	<u>103903501</u>	Gear, 26t, Pto, Output .....	1
19	<u>103903601</u>	Shaft, Pto, Al .....	1
20	<u>103903701</u>	Cap, Front Drive, Al .....	1
21	<u>103903801</u>	Snap Ring, External, Pto Shaft .....	1
22	<u>103903901</u>	Snap Ring, Internal, Pto Shaft .....	1
23	<u>103904001</u>	Cap, Shift Shaft, Al .....	1

13

G

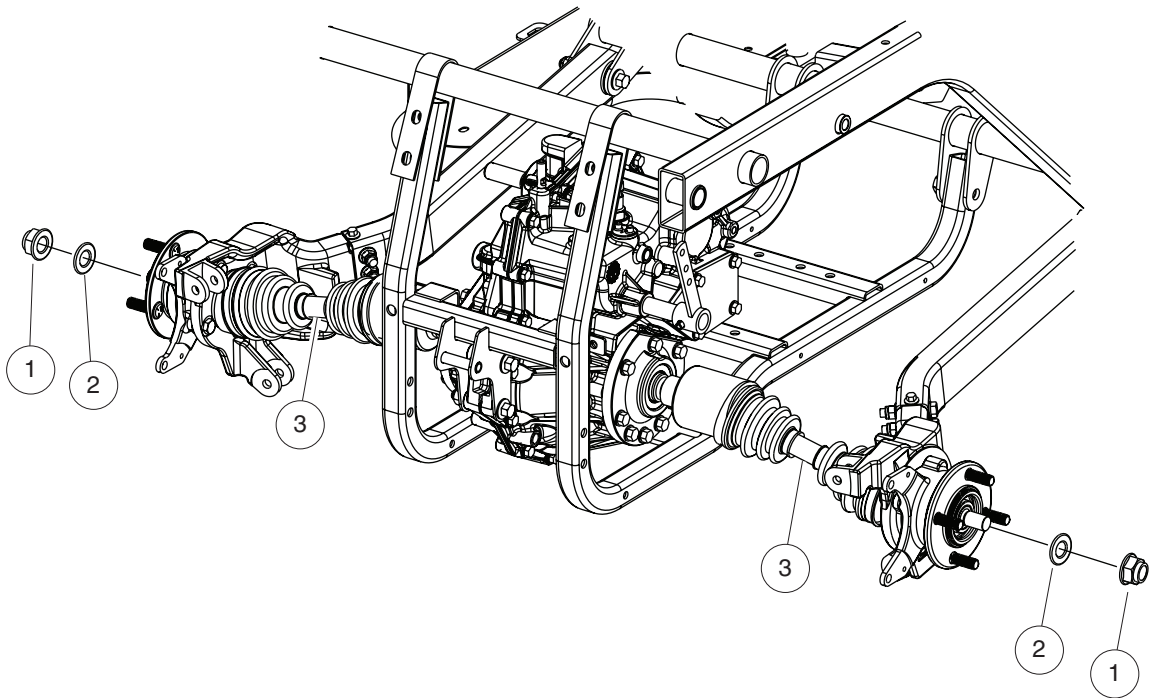
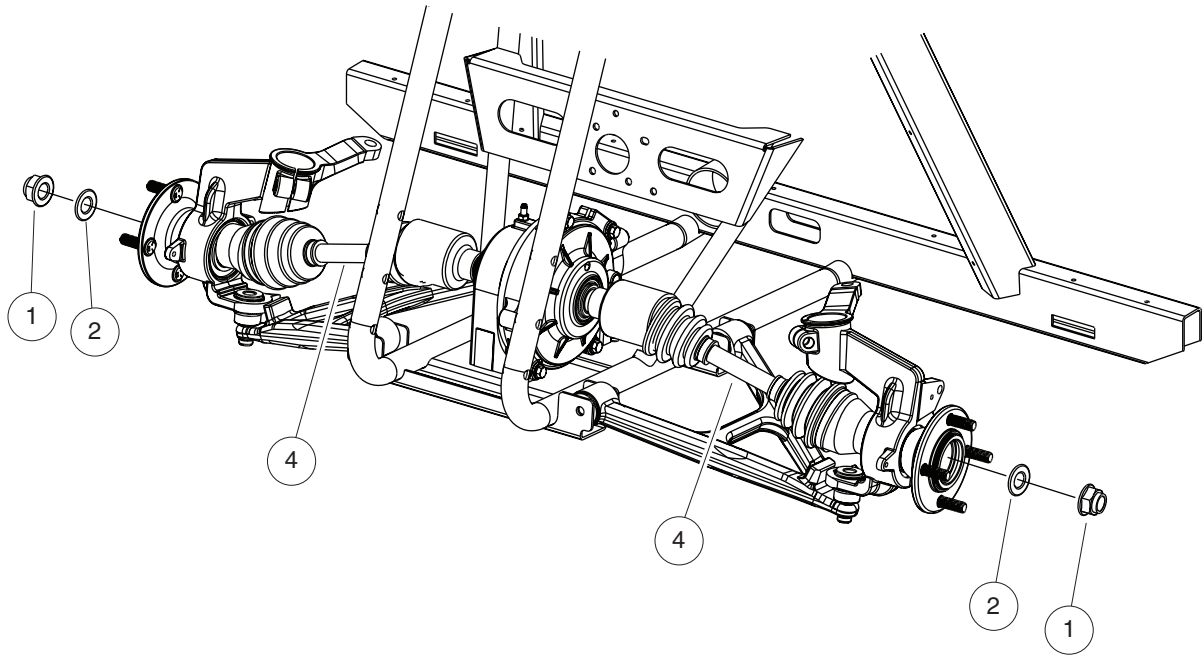

000897-002

# HALF SHAFTS – 4WD

ITEM	PART NO.	DESCRIPTION	QTY
		<b>1 2 3 4</b>	
1	<u>103596301</u>	Nut, Stake, M18, Halfshaft .....	4
2	<u>103600701</u>	Washer, Flat, M18 .....	4
3	<u>103638201</u>	Halfshaft, Rear, Xrt950 .....	2
4	<u>103831901</u>	Halfshaft, Front, Xrt950, Auto .....	2

**13**  
**G**

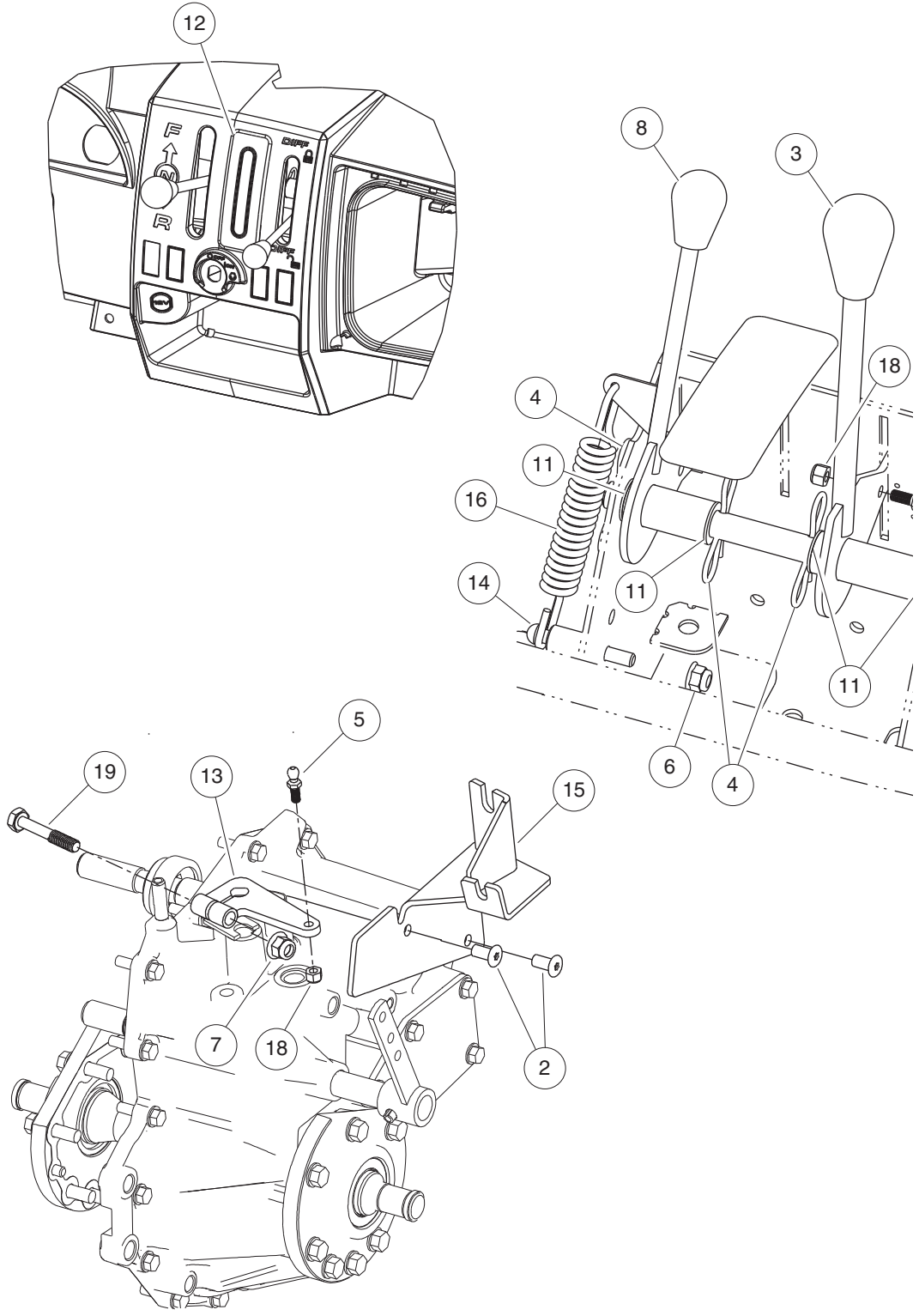

[

# FORWARD/REVERSE SHIFTER

ITEM	PART NO.	DESCRIPTION	QTY
		1 2 3 4	
1	<u>1010193</u>	Washer, 5/8 Type A Plain Flat .....	1
2	<u>1016074</u>	Screw, M8-1.25 X 18mm Torx .....	2
3	<u>102376001</u>	Knob, FNR, Shifter .....	1
4	<u>102518901</u>	Pin, Bow Tie 0.120 X 2.750 .....	3
5	<u>102615701</u>	Stud, Ball, .346 Dia .....	2
6	<u>102618601</u>	Lock Nut, Flange, M8 X 1.25 Nylon .....	1
7	<u>102670701</u>	Nut, Flange, M10 X 1.5 Nylon .....	1
8	<u>103114801</u>	Knob, Black, 32mm Dia .....	1
9	<u>103419201</u>	Weldment, Shifter, Dash, Fnr .....	1
10	<u>103419501</u>	Weldment, Shifter, Diff .....	1
11	<u>103420201</u>	Bushing, Flange, 16 Id X 19 .....	4
12	<u>103430901</u>	Cover, Shifter .....	1
13	<u>103438001</u>	Weldment, Lever, Trans, Fnr .....	1
14	<u>103482301</u>	Stud, Mtg, Spring .....	1
15	<u>103597402</u>	Weldment, Brkt, Cable, 2wd .....	1
16	<u>103710501</u>	Spring, Ext, 22mm Dia X 148 Mm .....	1
17	103893801	Shaft, Controls, Xrt950 .....	1
18	<u>8717</u>	Locknut, Nylon Insert, 1/4-28 .....	2
19	<u>96704960</u>	Bolt, M10 X 1.5 X 60 .....	1

**13**

**G**

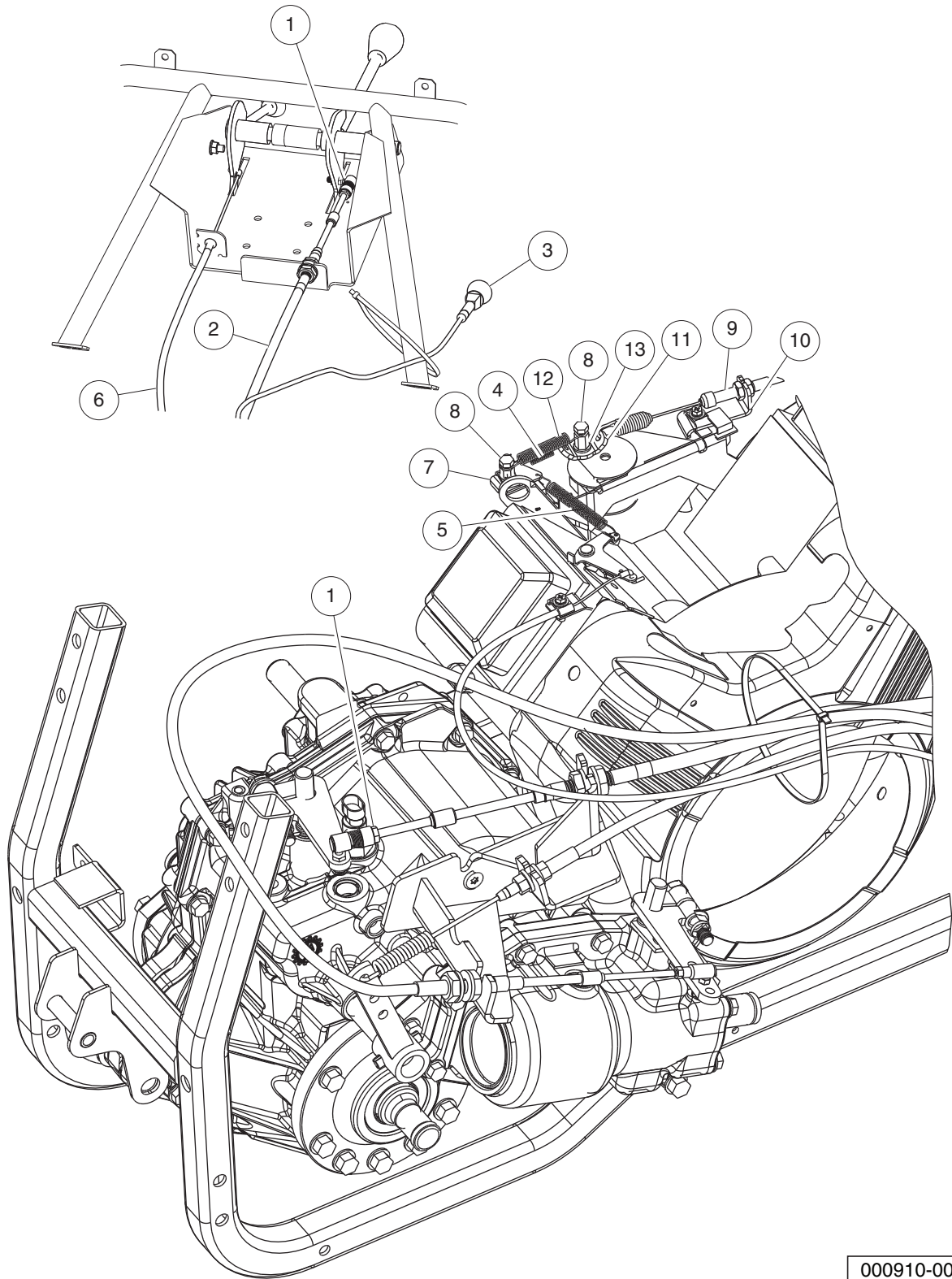

000910-007

# CONTROL CABLES

13  
G

ITEM	PART NO.	DESCRIPTION	QTY
		1 2 3 4	
1	<u>102615801</u>	Joint, Ball, .346 Dia .....	2
2	<u>103106401</u>	Cable, Trans, Fnr .....	1
3	<u>103433201</u>	Cable, Choke, B&s .....	1
4	<u>103481901</u>	Spring, Ext, 9mm Dia .....	1
5	<u>103595601</u>	Spring, Ext, 7mm Dai, X 55 .....	1
6	<u>103599301</u>	Cable, Trans, Diff-lock .....	1
7	<u>103618701</u>	Bkt, Spring, Engine, B&s .....	1
8	<u>103788401</u>	Stud, Threaded, #10-32 .....	2
9	<u>103799001</u>	Cable, Accel, Epdm, Ot Spring .....	1
10	<u>103799101</u>	Brkt, Accel Cable Gov Mount .....	1
11	<u>103799201</u>	Brkt, Accel Swivel, Xrt950 .....	1
12	<u>103799401</u>	Spring, Ext 8od X .94w X 68.4l .....	1
13	<u>183</u>	Washer, #10, Type A, Flat .....	1

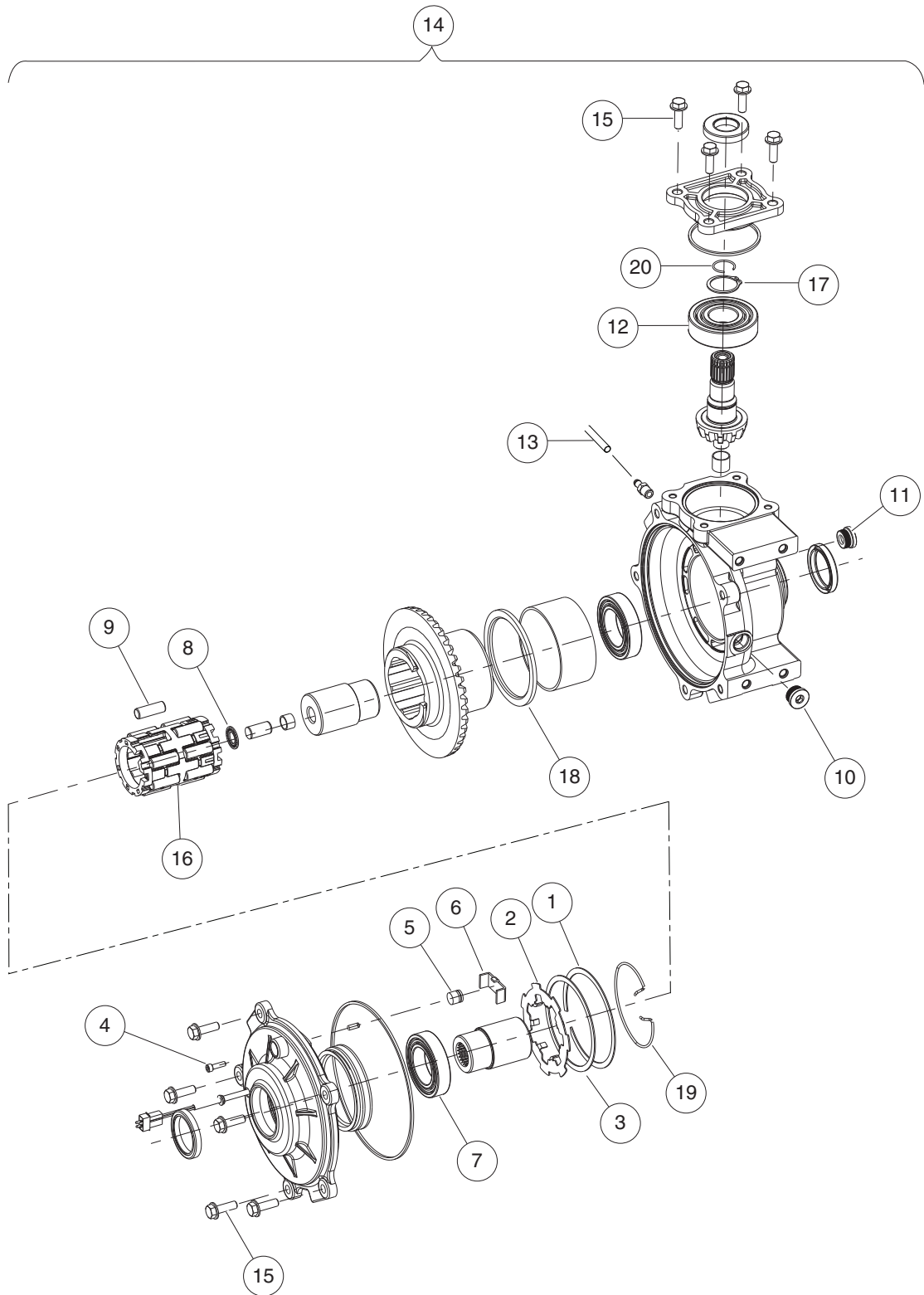

103787001



## FRONT DIFFERENTIAL – 4WD

ITEM	PART NO.	DESCRIPTION	QTY
		1 2 3 4	
1	<u>102438701</u>	Retaining, Ring Internal .....	1
2	<u>102438801</u>	Plate, Armature .....	1
3	<u>102438901</u>	Shim, Armature, Plate .....	1
4	<u>102439001</u>	Set Screw, #10-24 UNC-3A with Patch .....	1
5	<u>102439101</u>	Thrust Button .....	1
6	<u>102439201</u>	Thrust Plate .....	1
7	<u>102439301</u>	Bearing, Ball .....	1
8	<u>102439501</u>	Bearing, Needle .....	1
9	<u>102439801</u>	Kit, Roller (contains 14 rollers) .....	1
10	<u>102440101</u>	Kit, Assy, Drain Plug .....	1
11	<u>102440301</u>	Plug, Oil Fill .....	1
12	<u>102440501</u>	Bearing, Ball .....	1
13	<u>103601001</u>	Hose, Vent, Yellow, Front Diff .....	1
14	<u>103787001</u>	Diff, Front, Autolock .....	1
15	<u>103898701</u>	Bolt Kit, Front Diff .....	9
16	<u>103898801</u>	Roll Cage Assembly, Front Diff .....	1
17	<u>103898901</u>	Retaining Ring, Input Shaft .....	1
18	<u>103899101</u>	Shim, Gear, Front Diff .....	1
19	<u>103899201</u>	Torsion Return Spring, Fd .....	1
20	<u>103899401</u>	Retaining Ring, Prop Shaft .....	1

**13**  
**G**

13

G

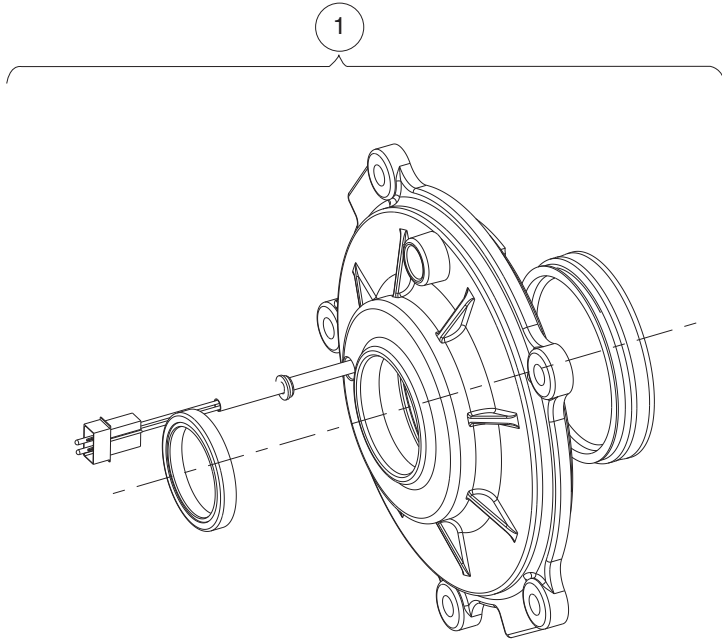

103898501

# FRONT DIFFERENTIAL, 4WD – OUTPUT COVER ASSEMBLY

ITEM	PART NO.	DESCRIPTION	QTY
1	<u>103898501</u>	1 2 3 4 Output Cover Asm, Front Diff .....	1

13

G

13

G

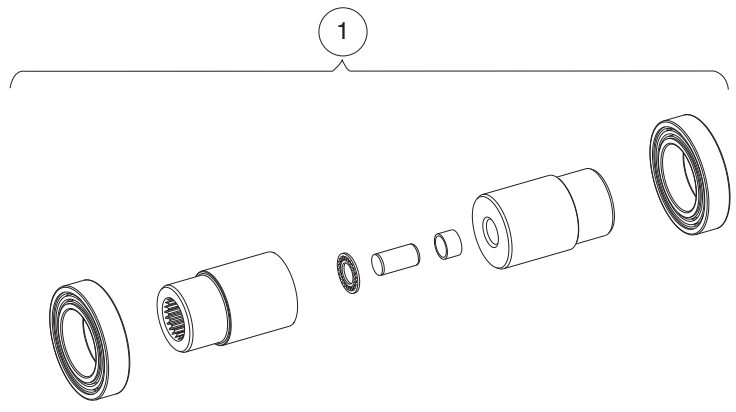

103898601

# FRONT DIFFERENTIAL, 4WD – RACE/OUTPUT HUB ASSEMBLY

ITEM	PART NO.	DESCRIPTION	QTY
1	<u>103898601</u>	1 2 3 4 Race/output Hub Assy, Frt Diff .....	1

13

G

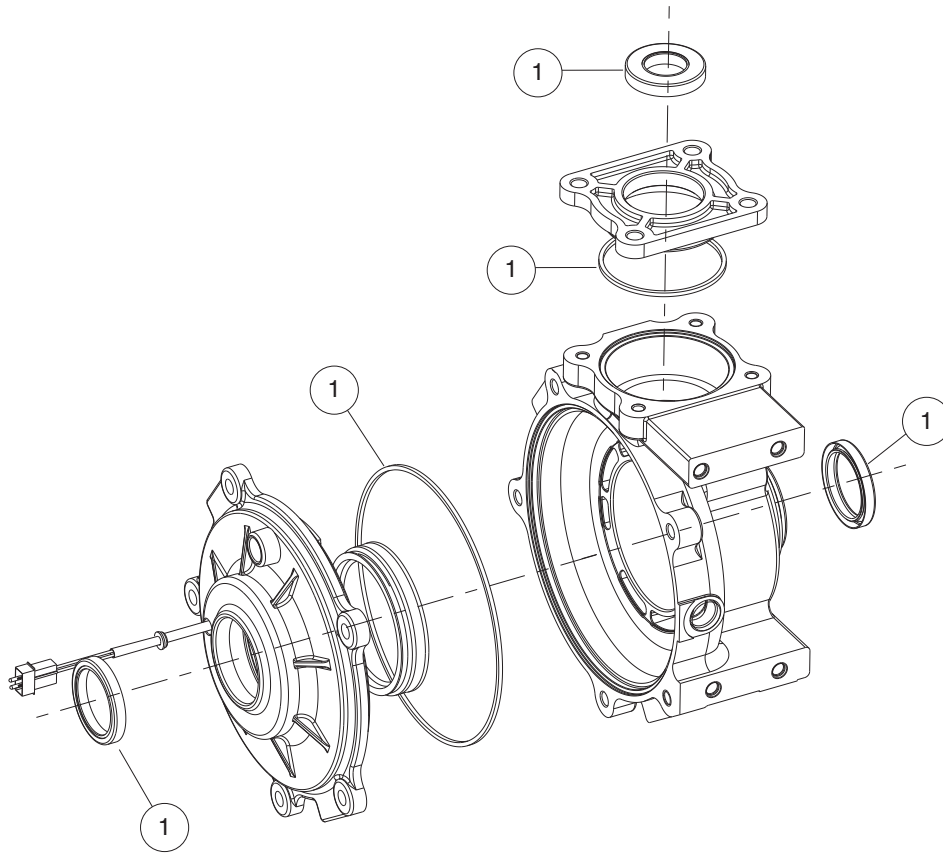

102438601

## FRONT DIFFERENTIAL, 4WD – MINOR REPAIR KIT

ITEM	PART NO.	DESCRIPTION	QTY
1	<u>102438601</u>	<p>1 2 3 4</p> <p>Kit, Minor Repair (contains oil seals and O-rings) .....</p>	1

13

G

13

G

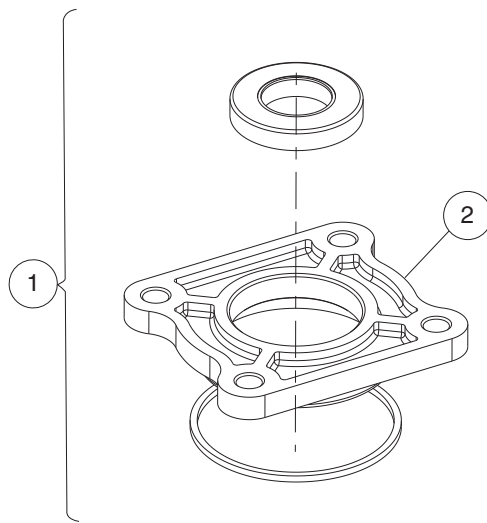

102440201



# FRONT DIFFERENTIAL, 4WD – INPUT COVER ASSEMBLY

ITEM	PART NO.	DESCRIPTION	QTY
		1 2 3 4	
1	<u>102440201</u>	Kit, Assy, Input Cover Plate (includes items 2 through 4) .....	1
2	<u>102440601</u>	Cover, Input, Machined .....	1
3	N/A	O-Ring .....	1
4	N/A	Oil Seal, Triple-Lipped .....	1

13

G

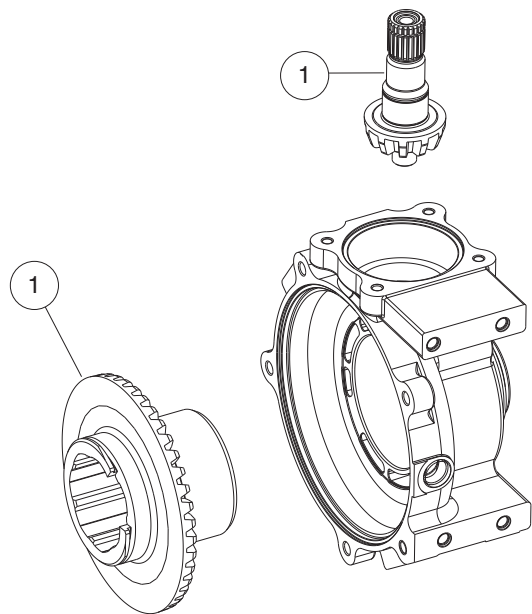

103899001

# FRONT DIFFERENTIAL, 4WD – GEAR KIT

ITEM	PART NO.	DESCRIPTION	QTY
1	<u>103899001</u>	<div style="display: flex; justify-content: space-between; margin-bottom: 5px;"> <span>1</span> <span>2</span> <span>3</span> <span>4</span> </div> Kit - Gear, Hard Turned, Fd .....	1

13

G

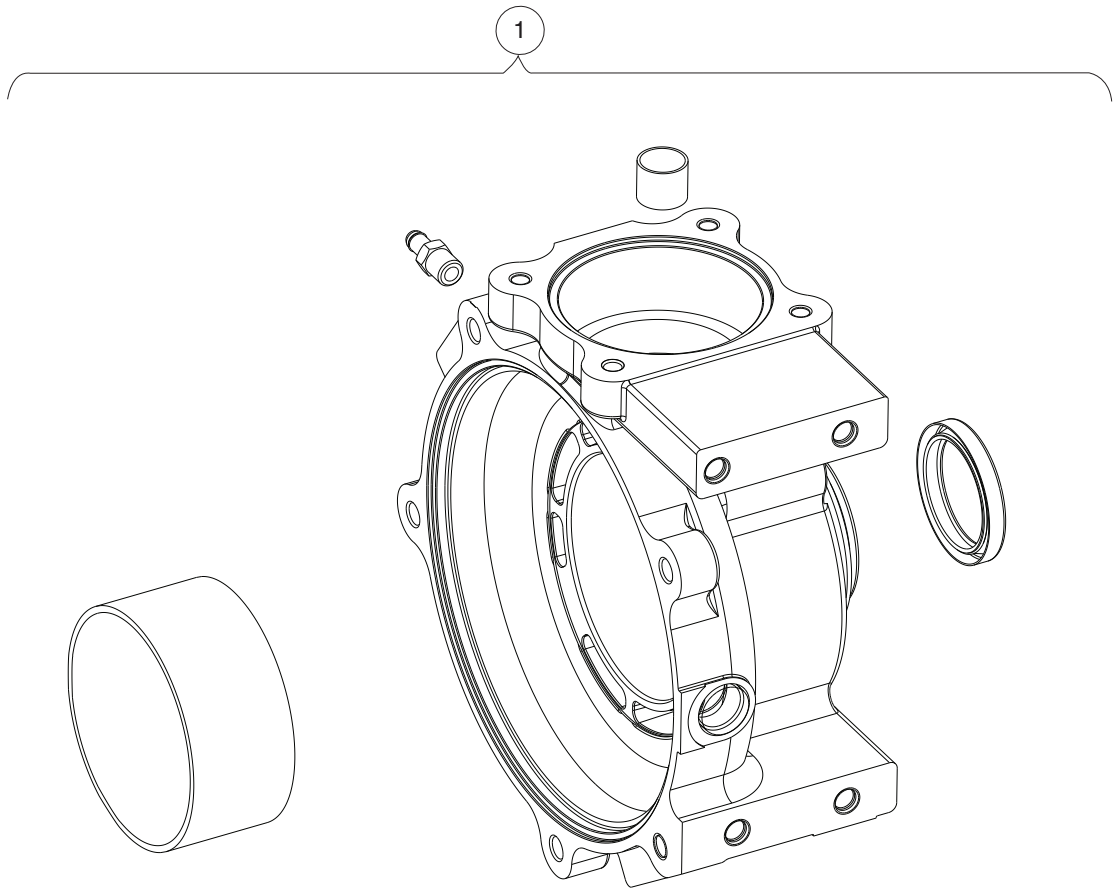

103899301

# FRONT DIFFERENTIAL, 4WD – GEARCASE ASSEMBLY

ITEM	PART NO.	DESCRIPTION	QTY
1	<u>103899301</u>	1 2 3 4 Gearcase Assembly, Fd .....	1

13

G

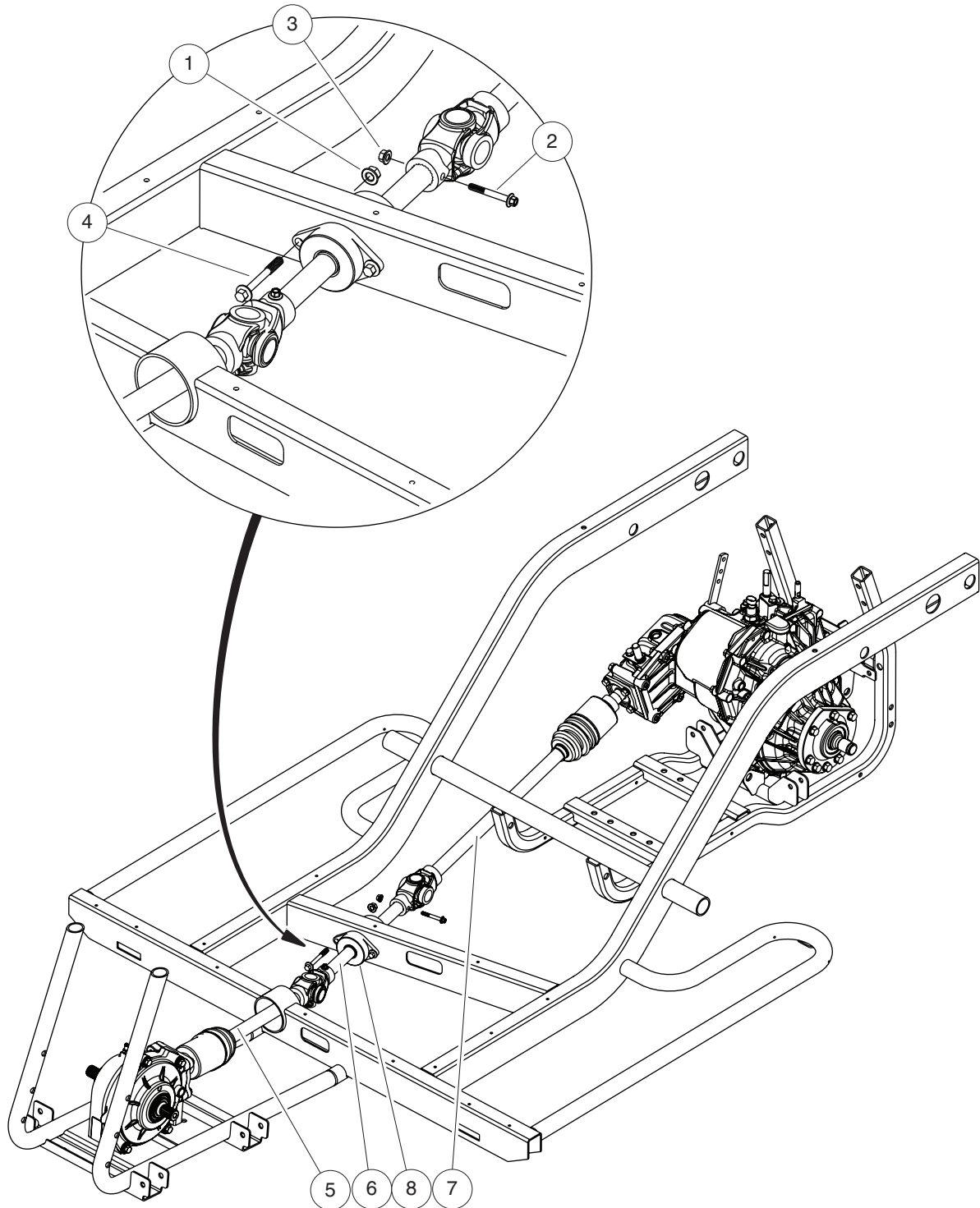

000884-002

# PROP SHAFTS

ITEM	PART NO.	DESCRIPTION	QTY
		1 2 3 4	
1	<u>102298401</u>	Nut,m8,all Metal Lock .....	2
2	<u>102541445</u>	Bolt-m6x1.0x45 Hex Flhd,blk .....	2
3	<u>102541501</u>	Nut-m6x1.0 Fl Mtl Lock,blk .....	2
4	<u>102618301</u>	Bolt, Flanged Head, M8 X 1.25 X 65 .....	2
5	<u>103437401</u>	Propshaft, Front, 4x4 .....	1
6	<u>103437501</u>	Propshaft, Center, 4x4 .....	1
7	<u>103437601</u>	Propshaft, Rear, 4x4 .....	1
8	<u>103930301</u>	Bearing, Propshaft, 6205-2rs .....	1

**13**  
**G**

13

G



# MAINTENANCE AND SERVICE TOOLS

---

14

G

D

14

G

D

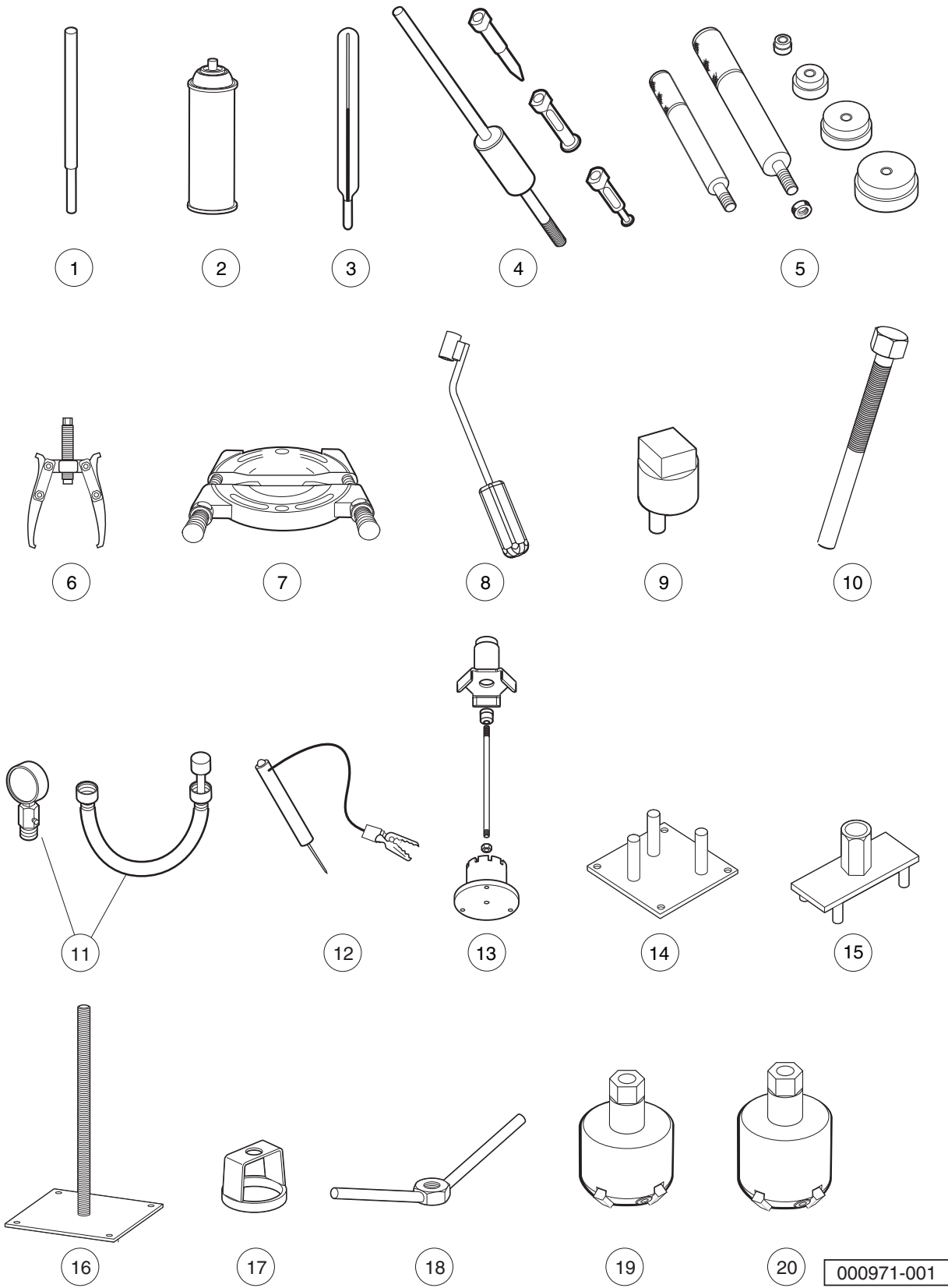

000971-001

# MAINTENANCE AND SERVICE TOOLS – AWD/950

ITEM	PART NO.	DESCRIPTION	QTY GAS	QTY DIESEL
		<p><b>1 2 3 4</b></p> <p>The following tool list includes all tools available from Club Car for maintenance and service procedures on AWD-based and XRT950-based utility vehicles, both past and present models. Be sure to carefully examine the tool list for applicability to your vehicle before ordering.</p>		
1	<u>101641202</u>	Arbor .....	1	1
2	<u>1014305</u>	Battery Terminal Protector Spray .....	1	1
3	<u>1011767</u>	Battery Thermometer .....	1	1
4	<u>1016417</u>	Bearing and Oil Seal Remover Assembly .....	1	1
5	<u>1016416</u>	Bearing Driver Set .....	1	1
6	<u>1012811</u>	Bearing Puller .....	1	1
7	<u>1012812</u>	Bearing Puller Wedge Attachment .....	1	1
8	<u>102555501</u>	Brake Cable Release Tool .....	1	1
9	<u>102447101</u>	Camber Adjustment Tool (for AWD vehicles).....	1	1
10	<u>102686101</u>	Clutch Removal Tool (for AWD vehicles).....	1	1
11	<u>101641002</u>	Compression Gauge and Adapter .....	1	
12	<u>1011273</u>	Continuity Tester .....	1	1
13	<u>103865301</u>	Drive Clutch Service Tool (for AWD vehicles with 3-weight drive clutch) .....	1	1
14	<u>102601501</u>	Drive ClutchFixed Sheave Tool (for AWD vehicles with 2-weight drive clutch) .....	1	1
15	<u>102607501</u>	Drive Clutch Spider Removal Tool (for AWD vehicles with 2-weight drive clutch) .....	1	1
16	<u>102603501</u>	Driven Clutch Spring Compression Base (for use with items 17 and 18) (for AWD vehicles) .....	1	1
17	<u>102605201</u>	Driven Clutch Spring Compression Collar (for use with items 16 and 18) (for AWD vehicles) .....	1	1
18	<u>102606101</u>	Driven Clutch Spring Compression Nut (for use with items 16 and 17) (for AWD vehicles) .....	1	1
19	<u>102773801</u>	Cutter, Valve Seat, #122.....	1	
20	<u>102773901</u>	Cutter, Valve Seat #115.....	1	
		<p>Items 19 and 20 are for AWD vehicles with Honda GX620 gasoline engines.</p> <p>Please refer to the maintenance and service manual for proper tool application.</p>		

14

G

D

14

G

D

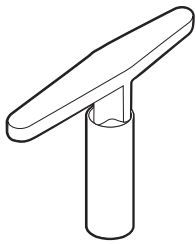

21



22



23



24

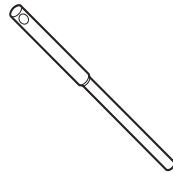

25

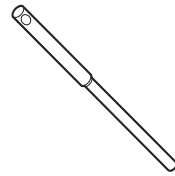

26

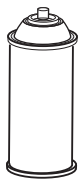

27

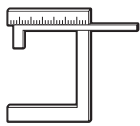

28

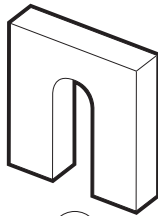

29

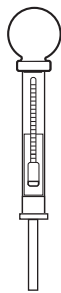

30



31

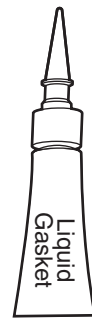

32



33

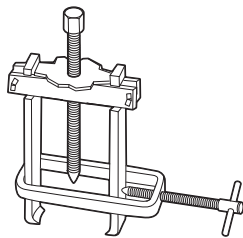

34



35



36

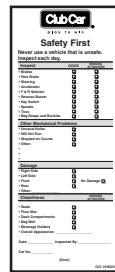

37



38



39

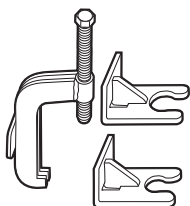

40



41

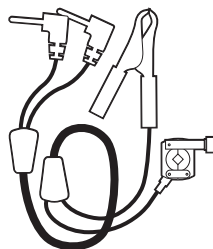

42



46



47

000971-002

# MAINTENANCE AND SERVICE TOOLS – AWD/950, CONTINUED

ITEM	PART NO.	DESCRIPTION	QTY GAS	QTY DIESEL
		1 2 3 4		
21	<u>102774101</u>	Wrench, T, #505.....	1	
22	<u>102774101</u>	Adapter, T-Wrench.....	1	
23	<u>102675401</u>	Cutter, Valve Seat, 60 Degree.....	1	
24	<u>102774201</u>	Pilot, 6.6 MM.....	1	
25	<u>102774301</u>	Pilot, 6.62 MM.....	1	
26	<u>102774401</u>	Pilot, 6.65 MM.....	1	
27	<u>1012151</u>	Dry Moly Lubricant.....	1	1
28	<u>102669901</u>	Gauge, Carburetor Float Level (for AWD vehicles with Honda GX620 Gasoline Engines).....	1	
29	<u>1016418</u>	Gear Yoke.....	1	1
30	<u>1011478</u>	Hydrometer.....	1	1
31	<u>1013593</u>	Internal Retaining Ring Pliers.....	1	1
32	<u>101928701</u>	Liquid Gasket (transaxle case).....	1	1
33	<u>101997207</u>	Paint, Touch-Up – Black.....	1	1
33	<u>101997205</u>	Paint, Touch-Up – Dark Gray.....	1	1
33	<u>101997209</u>	Paint, Touch-Up – Dark Green.....	1	1
33	<u>101997204</u>	Paint, Touch-Up – Gray.....	1	1
33	<u>101997203</u>	Paint, Touch-Up – Red.....	1	1
34	<u>102668801</u>	Puller, Special Use (for AWD vehicles with Kubota D722 Diesel Engines).....		1
35	<u>1012549</u>	Retaining Ring Pliers, 45° External.....	1	1
36	<u>1012560</u>	Retaining Ring Pliers, 90° Internal.....	1	1
37	<u>101823101</u>	Safety First Card (50 per pack).....	1	1
38	<u>1012809</u>	Seal Puller.....	1	1
39	<u>102330901</u>	Spanner Wrench (for coil over shock front suspension vehicles only).....	1	1
40	<u>102061201</u>	Steering Wheel Puller Tool.....	1	1
41	<u>AM10753</u>	Tachometer (includes gasoline engine pick up lead only).....	1	1
42	<u>AM10771</u>	Tachometer Diesel Probe (for use with item 41).....		1
43	<u>AM11804</u>	Tune-Up Kit, Gx620 (for Honda Engines) (includes air filter, spark plug, oil filter, fuel filters) (not shown).....	1	
44	<u>AM11805</u>	Tune-Up Kit, D722 (for Kubota Engines) (includes air filter, oil filter, fuel filters, water separator filter) (not shown).....		1
45	<u>AM1232401</u>	Tune-Up Kit, FH680D (for Kawasaki V-Twin Engines) (includes oil filter, fuel filter, air filter, and spark plugs) (not shown).....	1	
46	<u>102674601</u>	Valve Guide Driver (for AWD vehicles with Honda GX620 Gasoline Engines).....	1	
47	<u>102674401</u>	Valve Guide Reamer, 6.6 mm (for AWD vehicles with Honda GX620 Gasoline Engines).....	1	
		Items 21 through 26, 28, 46 and 47 are for AWD vehicles with Honda GX620 gasoline engines.		
		Please refer to the maintenance and service manual for proper tool application.		

14

G

D

14

G

D

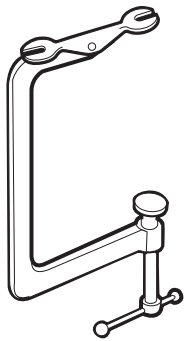

48

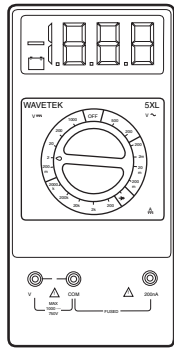

49

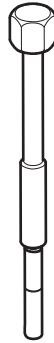

50

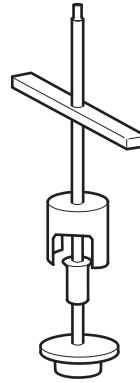

51

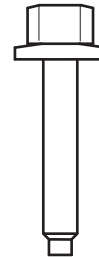

52

000971-003

# MAINTENANCE AND SERVICE TOOLS – AWD/950, CONTINUED

ITEM	PART NO.	DESCRIPTION	QTY GAS	QTY DIESEL
		1 2 3 4		
48	<u>101641101</u>	Valve Spring Compressor .....	1	
49	1011480	Volt Ohm Meter .....	1	1
50	<u>103601401</u>	Puller, Drive Clutch* (for XRT 950 vehicles only).....	1	
51	<u>103601701</u>	Tool, Disassembly, Driven Clutch (for XRT 950 vehicles only).....	1	
52	<u>103600501</u>	Screw, Driven Clutch, M6* (for XRT 950 vehicles only).....	1	
<p style="margin-left: 40px;">Items 50 through 52 are for XRT 950 vehicles only.</p> <p style="margin-left: 40px;">*Note: The XRT 950 Drive Clutch Puller (item 50) requires the use of Screw, Driven Clutch (item 52) to remove the drive belt.</p>				

14

G

D





# INDEX

## Part Number and Page

AM10753	14-5	1014557	1-35	102298170	1-19, 10-3
AM10771	14-5	1015075	9-11	102298185	1-19
183	9-15, 12-23, 13-27	1015139	9-15	102298401	1-13, 1-15, 5-3, 5-9, 8-5, 10-3, 13-43
1016	9-15	1015277	1-19	102323101	5-9
2402	6-9	1015391	1-19	102330901	14-5
7310	2-3, 2-5	1015392	7-3	102343601	1-33
7473	5-11, 9-11	1015405	9-11	102355301	7-3
7591	4-7	1015583	1-19	102361901	6-7
8056	7-5	1015661	9-13	102363802	6-5
8057	7-5	101587703	9-17	102367101	6-5
8058	7-5	1016074	12-21, 13-25	102376001	12-21, 13-25
8639	4-3, 5-5, 5-7, 7-3	101609401	3-5	102406701	9-15
8717	12-21, 13-25	101641002	14-3	102411209	9-11
8754	1-19, 6-9	101641101	14-7	102411210	11-3
8755	1-19, 6-9	101641202	14-3	102420401	7-3
8797	9-15	1016416	14-3	102420501	7-3
1010193	12-21, 13-25	1016417	14-3	102426301	9-13
1010434	1-33	1016418	14-5	102438601	13-35
1010435	9-11	1016630	7-3	102438701	13-29
1010545	7-3	1016952	9-13	102438801	13-29
101082903	5-3	1017035	4-7	102438901	13-29
1010878	9-13	1017699	4-7	102439001	13-29
1010921	5-11	1017853	4-7	102439101	13-29
1011034	7-5	101823101	14-5	102439201	13-29
1011273	14-3	101835601	1-19, 1-39	102439301	13-29
1011478	14-5	101898001	7-3	102439501	13-29
1011480	14-7	101928701	14-5	102439801	13-29
1011553	3-7	101932201	4-7	102440101	13-29
1011578	5-11	101958601	1-19	102440201	13-37
1011582	4-7	101972003	14-5	102440301	13-29
1011767	14-3	101972004	14-5	102440501	13-29
1011779	5-11	101972005	14-5	102440601	13-37
1011843	4-7	101972007	14-5	102445201	5-9
1011964	1-33	101972009	14-5	102447101	14-3
1011990	6-9	101987901	4-3	102447901	7-3
1012151	14-5	102022901	6-3, 6-7	102448001	7-3
1012285	1-15	102025701	1-21	102458901	3-7
1012303	1-19	102044702	7-3	102459401	1-37, 3-5
1012549	14-5	102051601	7-3	102460201	3-7
1012560	14-5	102051701	7-3	102461401	5-9
1012649	9-13, 9-17	102059001	1-25	102464301	6-7, 6-9
1012769	7-3	102061101	1-25	102479301	5-9
1012809	14-5	102061201	14-5	102481302	11-3
1012811	14-3	102176901	5-3	102488001	5-5, 5-7
1012812	14-3	102290120	6-5	102490301	7-3
101313402	9-17	102296020	1-9	102491501	1-13
1013461	9-15	102296140	1-9, 1-29	102491601	5-5, 5-7
1013462	9-15	102296301	1-27	102493301	5-7
1013593	14-5	102296401	5-9	102518901	12-21, 13-25
1013746	9-17	102296530	1-9, 1-21, 1-23, 1-25	102522001	9-15
1014116	1-31	102296601	1-9, 1-21, 1-23, 1-25, 1-29, 7-3	102535101	4-3
1014305	14-3	102296716	11-3	102541445	13-43
1014375	7-3	102296920	1-27	102541501	1-27, 13-43
1014415	1-19, 1-39	102297125	1-21	102555501	14-3
		102297230	1-25, 1-29	102558301	9-11
		102298130	1-13, 6-3	102571301	6-5

# INDEX

102601501	14-3	103050901	1-21	103149901	5-11
102603501	14-3	103051001	1-21	103152001	1-13
102605201	14-3	103065620	1-25	103154001	1-13
102606101	14-3	103065624	1-25	103160001	5-11
102607501	14-3	103065626	1-25	103160101	5-5, 5-7
102615701	12-21, 13-25	103065628	1-25	103180101	4-5
102615801	12-23, 13-27	103065720	1-25	103182701	1-29
102616301	6-11, 8-5	103065724	1-25	103215401	1-3
102617201	1-7, 1-27	103065726	1-25	103216401	1-37, 6-9
102618301	13-43	103065728	1-25	103218104	4-3, 4-5
102618401	5-3, 6-3	103065801	1-9	103231801	1-3
102618601	1-19, 6-3, 6-9, 6-11, 9-13, 12-21, 13-25	103075801	1-13	103234503	2-5
102620301	1-35	103077201	6-7	103245101	1-35
102620501	6-9, 6-11	103077501	5-5, 5-7	103247601	7-3
102628001	11-3	103078102	6-9	103327201	7-5
102661001	6-3	103090001	6-3	103348101	7-3
102668801	14-5	103105101	6-7	103372101	9-15
102669901	14-5	103105201	6-7	103372301	9-15
102670701	1-5, 6-7, 8-5, 12-21, 13-25	103105401	6-9	103372401	9-17
102672701	4-7	103106201	6-3	103376101	5-3
102674001	14-3	103106301	6-3	103380701	5-3
102674101	14-3	103106401	12-23, 13-27	103400001	1-11, 1-21
102674201	14-5	103113001	6-9	103413301	8-5
102674401	14-5	103113301	6-11	103416101	11-7
102674601	14-5	103114801	12-21, 13-25	103417001	10-3
102675001	14-5	103137601	6-9	103417101	10-3
102675101	14-5	103145701	6-7, 6-9	103419201	12-21, 13-25
102675201	14-5	103145801	6-7	103419501	12-21, 13-25
102675301	14-5	103145901	6-9	103420201	12-21, 13-25
102675401	14-5	103146101	6-9	103430801	1-25
102684501	6-11	103146201	6-9	103430901	1-29, 12-21, 13-25
102686101	14-3	103146401	6-9	103431001	1-25
102686501	7-3	103146501	6-9	103432601	1-13
102711601	1-27	103146601	6-3	103433201	12-23, 13-27
102718001	1-7	103146701	6-11	103433301	1-39
102718101	1-7, 1-27	103146801	1-13, 6-9	103433302	1-39
102719501	1-13, 8-5	103146901	6-9	103434201	1-39
102722301	6-7	103147001	6-7	103434501	1-39
102736901	2-5	103147101	5-5	103435001	1-39
102865101	9-3	103147201	6-9	103436401	1-19
102869401	4-3	103147501	6-7	103437401	13-43
102883401	1-29	103148301	6-3	103437501	13-43
102894401	4-3	103148401	6-3	103437601	13-43
102925201	1-3, 1-5, 1-13	103148501	6-7	103438001	12-21, 13-25
102945701	2-9	103148701	5-11	103440001	1-37
102956101	1-15	103148801	5-11	103440101	1-37
102961201	1-37, 3-5	103148901	5-11	103440601	1-37
102988701	1-37, 6-9	103149001	5-11	103441101	9-11
103050201	1-29	103149101	5-11	103441201	9-11
103050301	1-29	103149201	5-11	103441301	9-11
103050401	1-21	103149301	5-11	103441501	1-21
103050501	1-21	103149401	5-11	103443201	1-33
103050601	1-21	103149501	5-11	103443801	7-3
103050701	1-21	103149601	5-11	103443901	7-3
103050801	1-21	103149701	5-11	103444301	6-7
		103149801	5-11	103447501	11-3

# INDEX

103455001	1-33	103532301	5-11	103548301	8-15
103455002	1-33	103532701	3-5	103548401	9-7
103455003	1-33	103532801	2-3	103548501	9-7
103456001	1-33	103533401	3-3	103548601	9-7
103456002	1-33	103534001	6-9	103548701	9-7
103456003	1-33	103534201	1-35	103548801	9-7
103460001	9-11	103534402	6-9	103548901	9-7
103460201	9-17	103534403	6-9	103549001	9-7
103460301	5-5	103534701	1-31	103549101	9-7
103460401	5-7	103534801	1-31	103549201	9-7
103461901	1-37	103536101	1-3	103549301	9-7
103462001	1-37	103536301	1-9	103549401	9-7
103462301	4-5	103539901	1-25	103549501	9-7
103479801	7-3	103540201	1-25	103549601	9-7
103481901	12-23, 13-27	103540802	1-17	103549701	9-7
103482301	12-21, 13-25	103541301	1-25	103549801	9-9
103490301	1-11	103541501	1-31	103549901	8-27
103496801	7-3	103542601	1-5	103550101	9-7
103498601	1-19	103543701	8-19	103550201	9-7
103500701	3-7	103543801	8-19	103550301	9-7
103509501	1-19	103543901	8-19, 8-25	103550401	8-21
103512101	1-23	103544001	8-17	103550501	8-17
103512201	1-23	103544101	8-17	103550701	8-25
103512202	1-23	103544201	8-17, 8-25	103551001	8-9
103516601	11-9	103544301	8-19	103551101	8-17
103516701	11-9	103544401	8-19, 8-25	103551201	8-11
103517503	1-17	103544501	8-19	103551301	8-9
103517901	1-15	103544701	8-19	103551501	8-9
103518201	3-3	103544801	8-15, 8-25	103551601	8-9
103518501	11-5	103544901	8-17	103551701	8-9
103518601	11-5	103545001	8-19	103551801	8-9
103518701	11-5	103545101	8-21	103551901	8-9
103518901	11-5	103545201	8-15, 8-21	103552001	8-9
103519001	11-5	103545301	8-15	103552101	9-7
103519101	11-5	103545401	8-15, 8-25	103552201	8-9
103519201	11-5	103545501	8-17	103552301	8-19
103519301	11-5	103545701	8-23	103552401	8-3, 9-3
103521401	4-3	103546201	8-21	103552501	9-7
103522501	1-39	103546301	8-21	103552601	8-9
103523602	5-7	103546401	8-21	103552701	8-9
103523702	5-7	103546501	8-21	103552801	8-15, 8-25
103524002	1-17	103546601	8-21	103553001	8-17, 8-25
103525002	2-3	103546701	8-17	103553101	9-7
103525701	1-31	103546801	8-17	103553201	9-3
103526201	3-7	103546901	8-17	103553301	8-9
103526501	3-5	103547101	8-15	103553401	8-15
103526701	9-11	103547201	8-17	103553501	8-11
103527201	9-11	103547301	8-17	103553601	8-11
103528101	1-7	103547401	8-17, 8-19	103553901	8-13
103529601	1-35	103547501	8-19	103554001	8-13
103529701	1-35	103547601	8-27	103554101	8-13
103529801	1-35	103547701	8-25, 8-27, 9-7	103554301	8-11
103529901	6-3	103547801	8-25, 8-27	103554501	8-23
103530701	1-35	103547901	8-27	103554601	8-7
103531001	9-11	103548001	8-23	103554701	8-7
103531201	1-13, 5-9	103548101	8-23	103554801	8-3, 8-17

# INDEX

103554901	8-17, 8-25	103562301	9-3	103587201	1-39
103555201	8-25	103562401	8-13	103587301	1-39
103555301	8-7	103562501	8-13	103595601	12-23, 13-27
103555501	8-27	103562701	8-13	103596301	6-7, 13-23
103555601	8-7	103562901	9-7	103596501	3-7
103555701	8-21	103563101	8-15	103597402	12-21, 13-25
103555801	9-3	103563201	8-17	103599301	12-23, 13-27
103555901	9-3	103563301	9-5	103600001	2-9
103556001	8-13	103563501	9-5	103600701	6-7, 13-23
103556101	8-27	103563601	8-11	103601001	13-29
103556301	8-15, 8-25	103563701	8-11	103602301	1-39
103556501	8-11	103563801	8-17, 8-25	103602801	12-5, 13-5
103556801	8-15, 8-25	103563901	8-17	103602901	12-5, 13-5
103556901	8-7	103564101	8-11	103603001	12-5, 13-5
103557001	8-15	103564201	8-25	103603101	12-5, 12-13, 12-19, 13-5, 13-13, 13-19
103557201	8-7	103564501	8-7	103603201	12-5, 13-5
103557301	8-13	103564601	9-3	103603301	12-5, 12-15, 13-5, 13-15, 13-21
103557401	8-9	103564701	9-7	103603401	12-5, 13-5
103557501	8-11	103564801	9-5	103603501	12-5, 12-13, 13-5, 13-13, 13-21
103557601	8-7	103564901	9-5	103603601	12-9, 13-9
103557701	8-13	103565001	8-17, 9-5	103603701	12-9, 13-9
103557801	8-7	103565101	9-5	103603801	12-9, 13-9
103557901	8-15	103565201	8-15, 8-25	103603901	12-9, 13-9
103558001	8-15, 8-25	103565601	8-15	103604001	12-9, 13-9
103558101	8-15	103565701	8-17, 8-25	103604101	12-7, 12-9, 13-7, 13-9
103558201	8-7	103565801	8-17	103604201	12-9, 13-9
103558301	8-7	103565901	8-17	103604301	12-7, 13-7
103558601	8-15	103566001	8-15	103604401	12-7, 13-7
103558801	8-9	103566101	8-19	103604601	12-7, 13-7
103558901	8-15	103566201	8-17	103604701	12-7, 13-7
103559001	8-19	103566301	8-17	103604801	12-7, 13-7
103559101	8-11	103566401	8-3, 8-15	103604901	12-7, 13-7
103559401	8-7	103566501	8-15	103605001	12-7, 13-7
103559501	8-15	103566601	8-17	103605101	12-7, 12-19, 13-7, 13-19
103559601	8-21	103566801	8-23	103605201	12-7, 13-7
103559701	8-17, 9-3	103566901	8-11	103605301	12-7, 13-7
103559801	9-3	103567001	8-13	103605401	12-7, 13-7
103559901	8-15	103567101	8-7	103605501	12-7, 12-11, 13-7, 13-11
103560001	8-15	103567301	8-7	103605601	12-7
103560101	9-3	103567401	8-13	103605701	12-11, 13-11
103560201	9-7	103567501	9-7	103605801	12-11, 13-11
103560301	8-17	103567701	8-17	103605901	12-11, 13-11
103560401	8-11	103567901	8-17	103606001	12-11, 13-11
103560701	8-15	103568001	8-17	103606101	12-11, 12-19, 13-11, 13-19
103560901	9-7	103572201	11-3	103606301	12-13, 13-13
103561001	8-7	103572301	2-7	103606401	12-13, 13-13
103561101	8-15, 8-25	103572401	2-7	103606501	12-13, 13-13
103561201	8-13	103572701	11-3	103606801	12-13, 13-13
103561301	8-15	103574301	5-5	103606901	12-13, 13-13
103561401	8-19	103576901	9-11	103607001	12-13, 13-13
103561501	8-11	103577001	9-11	103607101	12-13, 13-13
103561701	8-7	103577101	4-7	103607201	12-13, 13-13
103561801	8-11	103577401	4-7	103608501	13-21
103561901	8-11	103579901	3-7	103608601	13-21
103562001	8-15	103581401	9-11	103608701	13-21
103562101	8-21	103582401	3-7		

# INDEX

103608801	12-15, 13-15, 13-21	103779201	8-21	103904001	13-21
103609101	13-21	103779202	8-21	103905201	9-15
103609201	13-21	103784101	11-3	103905301	12-5, 13-5
103609401	13-21	103787001	13-29	103905401	12-5, 13-5
103609501	13-21	103788201	9-15	103929801	7-5
103609601	13-21	103788401	12-23, 13-27	103930301	13-43
103609701	13-21	103798701	5-9	103933601	6-11
103609801	12-15, 13-15	103799001	12-23, 13-27	103945501	3-3
103609901	12-15, 13-15	103799101	12-23, 13-27	103945502	3-3
103610001	12-15, 13-15	103799201	12-23, 13-27	103959040	1-25
103610101	12-15, 13-15	103799401	12-23, 13-27	103959140	1-25
103610201	12-15, 13-15	103799501	5-9	105066501	8-3, 9-5
103610301	12-7	103799701	13-21	105066601	9-5
103610401	12-7	103799801	13-21	105066701	9-5
103610501	12-17, 13-17	103799901	13-21	105066801	9-5
103610701	12-17, 13-17	103816801	5-9	105066901	9-5
103610801	12-17, 13-17	103831101	1-33	105067001	9-5
103610901	12-17, 13-17	103831901	13-23	105067101	9-5
103611001	12-19, 13-19	103832101	1-15	47560464001	9-13
103611101	12-19, 13-19	103835901	7-5	96701412	5-9
103611201	12-19, 13-19	103851202	9-17	96704960	12-21, 13-25
103611301	12-19, 13-19	103855501	1-15	96705199	7-3
103611401	12-19, 13-19	103855601	1-15	96715552	8-5
103611501	12-19, 13-19	103865301	14-3	96741046	5-9, 6-9
103611601	12-19, 13-19	103869801	11-5		
103611701	12-17, 13-17	103869901	11-9	<b>A</b>	
103614501	10-3	103870001	11-9	a-arm	6-7
103618501	1-17	103870101	11-9	access cove	1-25
103618601	1-17	103870201	11-9	adjuster, rocker arm	8-17
103618701	12-23, 13-27	103870301	11-9	adpter, oil filter	8-15
103619901	1-17, 3-5	103870401	11-5	air cleaner cover	9-5
103629501	1-33	103873101	7-3	air cleaner gasket	8-25
103632601	1-11	103873201	7-3	air guide cover	8-11
103638201	13-23	103883201	5-9	alternator	8-7
103646401	12-3	103893801	12-21, 13-25	anchor, trailing arm, lh	6-9
103646402	13-3	103898501	13-31	anchor, trailing arm, rh	6-9
103647501	1-27	103898601	13-33	arbor	14-3
103647601	1-27	103898701	13-29	arm, rocker	8-17
103665301	5-11	103898801	13-29	armature, magneto	8-7
103683401	11-5	103898901	13-29	assembly	
103683501	11-5	103899001	13-39	filler cap	5-3
103683601	11-5	103899101	13-29	fuel cap	9-15
103683701	11-5	103899201	13-29	headlight harness	4-3
103683801	11-9	103899301	13-41	wire	9-15
103683901	11-9	103899401	13-29		
103688201	11-3	103902801	13-7	<b>B</b>	
103689801	9-11	103902901	12-13, 13-13	back plate	8-11
103699801	2-3	103903101	12-13, 13-13	baffle, breather	8-19
103710501	12-21, 13-25	103903201	12-13, 13-13	ball bearing	8-15, 8-21
103751001	5-11	103903301	13-21	ball joint	6-7, 12-23, 13-27
103751101	9-11	103903401	13-21	ball stud	12-21, 13-25
103751701	5-11	103903501	13-21	banjo bolt	5-5, 5-7
103755101	5-11	103903601	13-21	barrel, plastic	1-33
103763401	5-11	103903701	13-21	barrier, heat, bed, frnt	1-31
103778401	2-7	103903801	13-21	barrier, heat, bed, rear	1-31
103778601	2-9	103903901	13-21		

# INDEX

- base, seat holder 1-25
  - battery
    - 12-volt, side-post 7-3
  - battery clamp 7-3
  - battery spacer 7-3
  - battery terminal protector spray 14-3
  - battery thermometer 14-3
  - bearing
    - hub 6-7, 6-9
    - needle 13-29
  - bearing and oil seal remover 14-3
  - bearing driver set 14-3
  - bearing puller 14-3
  - bearing puller wedge 14-3
  - bearing, ball 8-15, 8-21
  - bed bottom 1-39
  - bed gate 1-39
  - bed latch handle 1-19
  - bed panel, lh 1-39
  - bed panel, rh 1-39
  - bed, latch 1-19
  - bell crank 8-9
  - belt, cvt 11-7
  - bench seat back 1-33
  - bench seat back cap 1-33
  - block 11-5
  - blower housing 8-11
  - blower housing plug 8-11
  - body panel, center 1-21
  - body, upper carburetor 9-7
  - bolt
    - banjo 5-5, 5-7
  - boot, spark plug 8-17
  - bracket, control 8-9
  - bracket, fuel pump 9-3
  - bracket, hinge 1-25
  - bracket, light, brake 4-7
  - bracket, supp, steering 1-13
  - brake cable release tool 14-3
  - brake caliper, front 5-5
  - brake caliper, rear 5-7
  - brake light bracket 4-7
  - brake line, front 5-5
  - brake line, rear 5-7
  - brake pad service kit 5-5, 5-7
  - brake pedal 5-9
  - brake rotor 5-5, 5-7
  - brake system indicator light 7-3
  - brake, park 5-11
  - breather 8-19
  - breather baffle 8-19
  - breather gasket 8-19, 8-25
  - breather tube 8-19
  - brush retainer 8-13
  - brush set 8-13
  - brushgard, tube 1-3
  - buckle, seat-belt 1-35
  - bulb, headlight 4-3
  - bulb, tail light 4-7
  - bumper
    - rubber 9-13
  - bumper, rubber 1-19
  - bushing
    - choke shaft 9-7
    - gov crank 8-15
    - return line 9-15
    - steel 1-19
    - urethane 1-19
    - valve guide 8-17
  - button, thrust 13-29
- ## C
- cable, choke 12-23, 13-27
  - cable, trans, diff-lock 12-23, 13-27
  - cable, trans, fnr 12-23, 13-27
  - caliper, brake, front 5-5
  - caliper, brake, rear 5-7
  - camber adjustment tool 14-3
  - camshaft 8-19
  - canister, carbon, fuel tank 9-17
  - cap
    - center, alloy wheel 2-3
    - filler 5-3
    - fuel, gas, ratchet 9-15
    - steering wheel 6-5
  - cap, drive 8-13
  - cap, end 8-13
  - cap, limiter 9-7
  - cap, oil fill 8-17
  - cap, wheel, rubber 6-7, 6-9
  - carbon canister 9-17
  - carburetor air vent tube 9-17
  - carburetor cover 8-11
  - carburetor float 9-7
  - carburetor float level tool 14-5
  - carburetor gasket, body 9-7
  - carburetor plug 9-7
  - carburetor spacer 8-27
  - carburetor, upper body 9-7
  - card, safety first 14-5
  - casing clamp 8-9
  - choke cable 12-23, 13-27
  - choke link 8-9
  - choke shaft 9-7
  - choke shaft bushing 9-7
  - choke valve 9-7
  - clamp
    - battery 7-3
    - casing 8-9
    - hose 8-17, 9-3, 9-11, 9-13, 9-17
    - hose, green 9-17
    - muffler 10-3
  - clevis pin 5-3
  - clip, wire 8-7
  - clutch removal tool 14-3
  - column, steering 6-3
  - compression gauge 14-3
  - compressor, valve spring 14-7
  - connecting rod 8-21
  - continuity tester 14-3
  - control bracket 8-9
  - cover
    - access 1-25
    - air cleaner 9-5
    - air guide 8-11
    - carburetor 8-11
    - crankcase 8-15
    - cvt, outer 11-3
    - dash 1-29
    - electrical 7-3
    - input 13-37
    - oil filter 8-15
    - rocker 8-17
    - rocker switch hole 4-5
    - shifter 1-29, 12-21, 13-25
    - starter drive 8-11
    - steering column 6-5
  - cowl 1-25
  - crank, bell 8-9
  - crank, governor 8-15
  - crankcase cover 8-15
  - crankcase gasket 8-15, 8-25
  - crankshaft 8-21
  - cup holder 1-29
  - cup holder, seat 1-25
  - cutter, valve seat 14-5
  - cvt belt 11-7
  - cvt cover gasket 11-3
  - cvt cover, outer 11-3
  - cylinder 8-19
  - cylinder head 8-17
  - cylinder head gasket 8-17, 8-25
  - cylinder, master 5-3
- ## D
- dash- control mount 1-29
  - dash cover 1-29
  - dash support 1-13
  - decal
    - 4x4 3-3
    - brake fluid, dot 5 3-5
    - club car, 51 x 144 3-3
    - crush area warning 3-5
    - frame ground, long 3-7
    - hot surface warning 3-7
    - operation, bed latch 3-5
    - operator, warn/instr 3-7
    - ROPS warning 1-37, 3-5

# INDEX

rotating parts warning 3-7  
trailer hitch 3-7  
under 16 warning 1-37, 3-5  
vehicle loading 3-7  
warn, co, cab 1-17, 3-5  
warn, gas fuel loading 3-7  
winch, warning 3-7  
deflector, oil 8-15  
diesel tachometer probe 14-5  
dipstick gasket 8-17, 8-25  
dipstick 8-15  
dipstick tube 8-15  
drive cap 8-13  
drive clutch fixed sheave tool 14-3  
drive clutch service tool 14-3  
drive clutch spider removal tool 14-3  
drive flange 11-5  
drive, starter 8-13  
driven clutch spring compression base tool 14-3  
driven clutch spring compression collar tool 14-3  
driven clutch spring compression nut tool 14-3  
dry moly lubricant 14-5

## E

E-clip 5-11  
end cap 8-13  
engine 8-5  
engine gasket set 8-25  
exhaust gasket 8-25  
exhaust manifold 10-3  
exhaust manifold stud 8-17  
exhaust valve 8-17  
extension, spring latch 1-19

## F

fascia 1-9  
fascia mount 1-13  
fastener, push-in 7-3  
fender, front, lh 1-21  
fender, front, rh 1-21  
fender, rear, lh 1-21  
fender, rear, rh 1-21  
filler cap 5-3  
filter  
inlet cover 11-3  
filter, fuel 8-3, 9-3  
filter, oil 8-3, 8-15  
filter, pre cleaner 9-5  
flange, drive 11-5  
flange, sliding, drive 11-5  
float needle valve 9-7  
float, carburetor 9-7  
floor plate, middle 1-11

flywheel 8-23  
FNR lever, transmission 12-21, 13-25  
fnr shifter, dash 12-21, 13-25  
fuel filter 8-3, 9-3  
fuel gauge sending unit 9-15  
fuel gauge/hour meter 7-3  
fuel line 9-3  
fuel pump 9-3  
fuel pump bracket 9-3  
fuel solenoid 9-3  
fuel tank strap 9-13

## G

gasket  
air cleaner 8-25  
breather 8-19, 8-25  
carburetor body 9-7  
cover, cvt 11-3  
crankcase 8-15, 8-25  
cylinder head 8-17, 8-25  
dipstick 8-17, 8-25  
exhaust 8-25  
intake 8-25, 8-27  
intake, manifold-carb 8-25, 8-27, 9-7  
liquid 14-5  
oil adapter 8-15, 8-25  
rocker cover 8-17, 8-25  
sending unit 9-15  
set, engine 8-25  
gate, bed 1-39  
gauge  
compression 14-3  
fuel-hour 7-3  
gear yoke 14-5  
gear, timing 8-21  
governor control lever 8-9  
governor crank 8-15  
governor crank bushing 8-15  
governor shaft retainer 8-15  
governor spool 8-19  
grip tape, accelerator pad 5-9  
grommet 8-7, 9-15  
ground terminal 8-7

## H

handle, bed latch 1-19  
head, cylinder 8-17  
headlight 4-3  
headlight bulb 4-3  
headlight harness 4-3  
heat shield, exhaust 1-31  
heat shield, front 1-31  
heat shield, rear 1-31  
hinge seat plate 1-33  
hinge, bracket 1-25

hitch, channel 1-5  
holder  
cup 1-29  
hood 1-25  
hose  
fuel 9-3  
vent 9-17  
hose clamp 8-17, 9-3  
hose clamp, green 9-17  
hose, vent, front diff 13-29  
hour meter 7-3  
housing, blower 8-11  
housing, starter 8-13  
hub, wheel, front 6-7, 6-9  
hydrometer 14-5

## I

insulator 8-7  
intake gasket 8-25, 8-27  
intake manifold 8-27  
intake valve 8-17  
intake, carburetor-manifold, gasket 8-25, 8-27, 9-7  
intermediate shaft 6-3  
internal retaining ring pliers 14-5

## J

jet, main, 0-5000 ft (0-1500m) 9-7  
jet, main, 5000-9000 ft (1500-2700m) 9-7  
jet, main, 9000-up ft (2700m-up) 9-7  
joint  
ball 6-7, 12-23, 13-27  
jumper, oil pressure switch 7-3

## K

keeper, valve 8-17  
key switch 7-3  
key switch spacer 7-3  
key, cam 11-9  
key, timing 8-21  
key, woodruff 8-21  
keyswitch nut 7-3  
kit  
backlite 1-17  
brake pad service 5-5, 5-7  
brushgrd, tube 1-3  
bushing & seal, magneto side 8-19  
carburetor overhaul 9-9  
cover plate, input 13-37  
door 1-17  
drain plug 13-29  
front receiver 1-5  
idle mixture 9-7  
idle speed 9-7  
needle & seat 9-7

# INDEX

receiver, rear 1-7  
repair, minor 13-35  
roller 13-29  
rops, lh 1-37  
rops, rh 1-37  
screw & washer 8-7  
taillight hardware 4-7  
tune-up 14-5  
knob, black 12-21, 13-25  
knob, forward/reverse 12-21, 13-25

## L

latch 1-29  
latch plate mount 1-19  
latch plate, tilt bed 1-19  
latch, bed 1-19  
lateral link spacer 6-9  
lat-link, front 6-9  
lat-link, rear 6-9  
lens, taillight 4-7  
lever, governor control 8-9  
lever, trans, FNR 12-21, 13-25  
light  
    oil 7-3  
light, indicator, brake sys 7-3  
limit switch 7-5  
limiter cap 9-7  
link, choke 8-9  
link, throttle 8-9  
liquid gasket 14-5  
low oil warning light 7-3  
lubricant, dry moly 14-5

## M

magneto armature 8-7  
manifold, exhaust 10-3  
manifold, intake 8-27  
master cylinder 5-3  
meter, volt ohm 14-7  
motor, starter 8-13  
mount, fascia 1-13  
mount, latch plate 1-19  
mount, seat back 1-13  
muffler 10-3  
muffler clamp 10-3

## N

nozzle, carburetor, standard 9-7  
nut, keyswitch 7-3

## O

oil adapter gasket 8-15, 8-25  
oil deflector 8-15  
oil drain plug 8-19  
oil fill cap 8-17

oil filter 8-3, 8-15  
oil filter adapter 8-15  
oil filter cover 8-15  
oil plug 8-15  
oil pressure switch 8-19  
oil pressure switch jumper 7-3  
oil pump 8-15  
oil pump screen 8-15  
oil seal 13-37  
oil warning light, low 7-3  
O-ring 13-37

## P

panel  
    body, center 1-21  
    body, lh 1-21  
    body, rh 1-21  
    closeout, center 1-23  
    closeout, rh 1-23  
    front, bed 1-39  
panel, bed, lh 1-39  
panel, bed, rh 1-39  
park brake 5-11  
pedal, brake 5-9  
pin, clevis 5-3  
pin, piston 8-21  
piston, pin 8-21  
pivot, rocker arm 8-17  
plate  
    armature 13-29  
    electrical 7-3  
    latch 1-19  
    thrust 13-29  
plate, back 8-11  
plate, floor, middle 1-11  
plate, hinge, seat 1-33  
pliers  
    internal retaining ring 14-5  
    retaining ring 14-5  
plug  
    oil fill 13-29  
    tube 1-3  
plug, blower, housing 8-11  
plug, carburetor 9-7  
plug, oil 8-15  
plug, oil drain 8-19  
plug, sprak 8-3, 8-17  
powertrain subframe 8-5  
pre cleaner filter 9-5  
propshaft, center, 4x4 13-43  
propshaft, front, 4x4 13-43  
propshaft, rear, 4x4 13-43  
protector spray, battery terminal 14-3  
puller  
    bearing 14-3  
    clutch 14-3

seal 14-5  
    special use tool 14-5  
pump, fuel 9-3  
pump, oil 8-15  
push rod, exhaust 8-17  
push rod, intake 8-17

## R

rack, steering 6-3  
receiver, rear 1-7  
reflector 1-9  
regulator 8-7  
remover, bearing and oil seal 14-3  
retainer, brush 8-13  
retainer, governor shaft 8-15  
retainer, valve 8-17  
retaining ring pliers 14-5  
retractor, seat-belt 1-35  
ring  
    retaining, ext 6-7  
ring, retaining 8-13  
ring, snap, external 11-9  
rocker arm 8-17  
rocker arm adjuster 8-17  
rocker arm pivot 8-17  
rocker cover 8-17  
rocker cover gasket 8-17, 8-25  
rocker switch (lights) 4-3  
rod  
    "J" 5-9  
rod, connecting 8-21  
rod, connection, under sized 8-21  
rod, push, exhaust 8-17  
rod, push, intake 8-17  
ROPS cross tube, top 1-37  
ROPS warning decal 1-37, 3-5  
ROPS, lh 1-37  
ROPS, rh 1-37  
rotor disc brake 5-5, 5-7

## S

safety first card 14-5  
screen, oil pump 8-15  
screen, rotating 8-23  
seal  
    bulb 1-25  
    choke & throttle shaft 9-7  
    dipstick tube 8-15, 8-25  
    governor shaft 8-15, 8-25  
    o ring, crankcase cover 8-15, 8-25  
    o ring, oil pump 8-15, 8-25  
    o ring, oil pump screen 8-15, 8-25  
    oil 13-37  
    oil, magneto side 8-19, 8-25  
    oil, pto side 8-15, 8-25



# INDEX

valve 8-17, 8-25  
seal puller 14-5  
seat back cap, bench 1-33  
seat back mount 1-13  
seat back, bench 1-33  
seat belt buckle 1-35  
seat bottom, bench 1-33  
seat holder base 1-25  
seat, spring, drive 11-5  
seat-belt retainer 1-35  
sending unit, fuel gauge 9-15  
shaft, choke 9-7  
shaft, intermediate 6-3  
shaft, retention, front, 2wd 6-7  
shaft, throttle 9-7  
shield, exhaust, heat 1-31  
shifter cover 1-29, 12-21, 13-25  
shifter, dash, fnr 12-21, 13-25  
shifter, diff 12-21, 13-25  
shim, armature plate 13-29  
shim, bearing end play 8-21  
shock absorber, rear 6-11  
shroud  
    steering column 6-5  
sleeve, a-arm 6-7  
sleeve, link, short 6-9  
solenoid, fuel 9-3  
solenoid, starter 8-7  
spacer  
    key switch 7-3  
spacer, battery 7-3  
spacer, carburetor 8-27  
spacer, lat-link 6-9  
spacer, throttle 9-7  
spanner wrench 14-5  
spark plug 8-3, 8-17  
spark plug boot 8-17  
spool, governor 8-19  
spray, battery terminal protector 14-3  
spring  
    extension 1-19  
    governor 8-9  
    governor idle 8-9  
    governor link 8-9  
    pedal 5-9  
    valve 8-17  
spring mounting stud 12-21, 13-25  
starter drive cover 8-11  
starter housing 8-13  
starter motor 8-13  
starter solenoid 8-7  
starter, drive 8-13  
steel bushing 1-19  
steering column 6-3  
steering column cover 6-5  
steering column shroud 6-5

steering rack 6-3  
steering support bracket 1-13  
steering wheel 6-5  
steering wheel puller tool 14-5  
stem, valve 2-3, 2-5  
stopper, drive 11-5  
strap, ac mounting 9-5  
strap, fuel tank 9-13  
strap, starter 8-13  
strut, lh 6-7  
strut, rh 6-7  
stud, ball 12-21, 13-25  
stud, exhaust manifold 8-17  
stud, mtg, spring 12-21, 13-25  
stud, oil filter adapter 8-15  
stud, rocker arm, 8-17  
subframe, powertrain 8-5  
support, dash 1-13  
swing arm 6-9  
switch  
    key 7-3  
    light rocker 4-3  
    limit 7-5  
switch, oil pressure 8-19

## T

tachometer 14-5  
tachometer probe, diesel 14-5  
tail light bulb 4-7  
taillight 4-7  
taillight assembly 4-7  
taillight hardware kit 4-7  
taillight lens 4-7  
tape, grip, accelerator pad 5-9  
tappet, valve 8-17, 8-19  
terminal, ground 8-7  
tester, continuity 14-3  
thermometer, battery 14-3  
throttle link 8-9  
throttle shaft 9-7  
throttle spacer 9-7  
throttle valve 9-7  
thrust button 13-29  
thrust plate 13-29  
tie wrap 4-3, 5-5, 5-7, 7-3  
timing gear 8-21  
tire  
    all-terrain 2-9  
    mud 2-9  
tires 2-9  
tool  
    brake cable release 14-3  
    camber adjustment 14-3  
    carburetor float level 14-5  
    cT-wrench 14-5  
    drive clutch fixed sheave 14-3

drive clutch service 14-3  
drive clutch spider removal 14-3  
driven clutch spring compression base 14-3  
driven clutch spring compression collar 14-3  
driven clutch spring compression nut 14-3  
puller, special use 14-5  
steering wheel puller 14-5  
valve guide driver 14-5  
valve seat cutter 14-3  
trailing arm anchor, lh 6-9  
trailing arm anchor, rh 6-9  
trailing arm, lh 6-9  
trailing arm, rh 6-9  
tube  
    carburetor air vent 9-17  
tube, breather 8-19  
tube, dipstick 8-15  
tune-up kit 14-5  
T-wrench tool 14-5

## U

upright, rear 6-9  
upright, rh 6-7  
urethane bushing 1-19

## V

valve guide bushing 8-17  
valve guide driver tool 14-5  
valve keeper 8-17  
valve retainer 8-17  
valve seat cutter 14-5  
valve seat cutter tool 14-3  
valve spring 8-17  
valve spring compressor 14-7  
valve stem 2-3, 2-5  
valve tappet 8-17, 8-19  
valve, choke 9-7  
valve, exhaust 8-17  
valve, float needle 9-7  
valve, intake 8-17  
valve, throttle 9-7  
vent  
    fuel tank 9-15  
vent hose, front diff 13-29  
vent, barb 9-17  
volt ohm meter 14-7

## W

warning light, low oil 7-3  
wedge, bearing puller 14-3  
wheel  
    alloy 2-3  
    steel 2-5

# INDEX

steering 6-5  
wheel cap, alloy 2-3  
wheel cap, rubber 6-7, 6-9  
wheel hub, front 6-7  
wheel hub, rear 6-9  
wire asm, ground, taillight 4-7  
wire assembly 9-15  
wire clip 8-7  
wrap, tie 4-3, 5-5, 5-7, 7-3  
wrench, spanner 14-5

## Y

yoke, gear 14-5





**Club Car, Inc.**  
P.O. Box 204658  
Augusta, GA 30917-4658  
USA

**Web** [www.clubcar.com](http://www.clubcar.com)  
**Phone** 1.706.863.3000  
1.800.ClubCar  
**Int'l** +1 706.863.3000  
**Fax** 1.706.863.5808